SGOU
Higher Education for All

MACHINE LEARNING

COURSE CODE: B21CA04DE
Bachelor of Computer Applications
Discipline Specific Elective Course
Self Learning Material

SREENARAYANAGURU OPEN UNIVERSITY

SREENARAYANAGURU OPEN UNIVERSITY

The State University for Education, Training and Research in Blended Format, Kerala

SREENARAYANAGURU OPEN UNIVERSITY

SGOU

Vision

To increase access of potential learners of all categories to higher education, research and training, and ensure equity through delivery of high quality processes and outcomes fostering inclusive educational empowerment for social advancement.

Mission

To be benchmarked as a model for conservation and dissemination of knowledge and skill on blended and virtual mode in education, training and research for normal, continuing, and adult learners.

Pathway

Access and Quality define Equity.

Machine Learning

Course Code: B21CA04DE

Semester - VI

Discipline Specific Elective Course
Undergraduate Programme
Bachelor of Computer Applications
Self Learning Material

(With Model Question Paper Sets)

SGOU

SREENARAYANAGURU
OPEN UNIVERSITY

SREENARAYANAGURU OPEN UNIVERSITY

The State University for Education, Training and Research in Blended Format, Kerala

SREENARAYANAGURU
OPEN UNIVERSITY

MACHINE LEARNING

Course Code: B21CA04DE
Semester- VI
Discipline Specific Elective Course
Bachelor of Computer Applications

SGOU

Academic Committee

Dr. M.V. Judy
Dr. Aji S.
Dr. Vishnukumar S.
Rajesh R.
Dr. Rafidha Rehiman K.A.
P.M. Ameera Mol
Dr. Ajitha R.S.
Dr. Bindu Lal T.S.
Dr. Sreeja S.

Development of the Content

Block 1: Greeshma P.P.
Block 2: Dr. Kanitha D.K.
Block 3: Sreerekha V.K.
Block 4: Shamin S.
Block 5: Subi Priya Laxhmi S.B.N.
Block 6: Aswathy V.S.

Review and Edit

Dr. Shani Raj

Proofreading

Dr. Shani Raj

Scrutiny

Greeshma P.P.
Dr. Kanitha D.K.
Sreerekha V.K.
Shamin S.
Subi Priya Laxhmi S.B.N.
Aswathy V.S.

Cover Design

Jobin J.

Co-ordination

Director (IC), MDDC :
Dr. Sajeevkumar G.
Coordinator, Development:
Dr. Anfal M.
Coordinator, Distribution:
Dr. Abdul Razak Kunnathodi

Scan this QR Code for reading the SLM on a digital device.

Edition
September 2026

Copyright
© Sreenarayanaguru Open University

ISBN 978-81-903304-5-9

9 788190 330459

All rights reserved. No part of this work may be reproduced in any form, by mimeograph or any other means, without permission in writing from Sreenarayanaguru Open University. Printed and published on behalf of Sreenarayanaguru Open University by Registrar, SGOU, Kollam.

www.sgou.ac.in

Visit and Subscribe our Social Media Platforms

MESSAGE FROM VICE CHANCELLOR

Dear

With immense joy and excitement, I extend my heartfelt greetings to all of you and warmly welcome you to Sreenarayanaguru Open University.

Established in September 2020 as a state-driven initiative, Sreenarayanaguru Open University is dedicated to advancing higher education through open and distance learning. Our vision is guided by the principle of "access and quality define equity," laying the foundation for a celebration of excellence in education. I am delighted to share that we are steadfast in our commitment to uphold the highest standards and refrain from compromising on the quality of education we offer. The university draws its inspiration from the legacy of Sreenarayana Guru, a revered figure in the Indian renaissance movement. His name serves as a constant reminder for us to prioritize quality in all our academic endeavors.

Sreenarayanaguru Open University operates within the practical framework of the widely recognized "blended format." Acknowledging the constraints faced by distance learners in accessing traditional classroom settings, we have curated a pedagogical approach centered on three main components: Self Learning Material, Classroom Counselling, and Virtual Modes. This comprehensive blend is poised to deliver dynamic learning and teaching experiences, maximizing engagement and effectiveness. Our unwavering commitment to quality ensures excellence across all aspects of our educational initiatives.

The University aims to offer you an engaging and stimulating educational environment that fosters active learning. The SLM is designed to offer a comprehensive and cohesive learning experience, fostering a deep interest in the study of technological advancements in IT. Careful consideration has been given to ensure a logical progression of topics, facilitating a clear understanding of the discipline's evolution. The curriculum is thoughtfully crafted to provide ample opportunities for students to navigate through the current trends in information technology. Furthermore, this course is designed to provide essential insights into computer hardware, software classification, and foundational HTML concepts crucial for web development.

We assure you that the university student support services will closely stay with you for the redressal of your grievances during your studentship. Feel free to write to us about anything that seems relevant regarding the academic programme.

Wish you the best.

Regards,
Dr. Jagathy Raj V.P.

01-09-2026

SGOU

Contents

Block 01	**Introduction to Artificial Intelligence**	**1**
Unit 1	Foundations and Goals of Artificial Intelligence	2
Unit 2	AI Approaches and Techniques	14
Unit 3	Intelligent System	35
Unit 4	Applications of AI	51
Block 02	**Introduction to Machine Learning**	**70**
Unit 1	Introduction to Machine Learning	71
Unit 2	Mathematical and Statistical Foundations of Machine Learning	83
Unit 3	Types of Machine Learning	109
Unit 4	Steps in Machine Learning	123
Block 03	**Supervised Learning**	**137**
Unit 1	Supervised Learning	138
Unit 2	Classification Algorithms	154
Unit 3	Model Evaluation and Regularization	184
Unit 4	Case Study on Classification	210
Block 04	**Unsupervised Learning**	**228**
Unit 1	Clustering Techniques	229
Unit 2	Dimensionality Reduction Methods	254
Unit 3	Performance Evaluation Metrics	275
Unit 4	Model Validation and Generalization	292
Block 05	**Reinforcement Learning and Ensemble Methods**	**305**
Unit 1	Markov Decision and Monte Carlo Prediction	306
Unit 2	Bagging and Boosting	317
Unit 3	Random Forest Algorithm	330
Unit 4	Case Study on Dynamic Pricing	337
Block 06	**Advanced Machine Learning**	**345**
Unit 1	Fundamentals of Artificial Neural Networks	346
Unit 2	Deep Learning Architectures	383
Unit 3	Specialized Neural Network Models	405
Unit 4	A Case Study on Face Recognition	460
Model Question Paper Sets		**508**

SGOU

BLOCK 1

Introduction to Artificial Intelligence

SSOU

UNIT 1 Foundations and Goals of Artificial Intelligence

Learning Outcomes

Upon the completion of this unit, the learner will be able to:

- define the concept of Artificial Intelligence and its basic characteristics
- describe the major practices of Artificial Intelligence
- explain the concept of Cognitive Science and its relationship with Artificial Intelligence
- discuss the goals of Artificial Intelligence
- identify the applications of Artificial Intelligence in various domains

Prerequisites

In everyday life, learners use smartphones, search engines, social media platforms, and online shopping applications that provide personalized recommendations and intelligent services. They are also familiar with how humans think, learn from experience, solve problems, and make decisions. These experiences provide a natural foundation for understanding the concepts of Artificial Intelligence.

Computers and digital devices are becoming increasingly capable of performing tasks that were once considered to require human intelligence. This has led to the development of intelligent systems that can recognize patterns, understand language, make decisions, and assist people in various activities. Building on learners' existing knowledge of computers and their applications, this unit introduces the fundamental concepts of Artificial Intelligence, its major practices, cognitive science, and the goals of intelligent systems.

Understanding these concepts will help learners appreciate how machines can mimic certain aspects of human intelligence and how AI technologies are transforming fields such as healthcare, education, banking, transportation, and business. This knowledge will provide a strong foundation for studying advanced topics in Artificial Intelligence and Machine Learning.

SGOU

Key concepts

Artificial Intelligence, Cognitive Science, Knowledge Representation, Machine Learning, Intelligent Systems

Discussion

1.1.1 Introduction to Artificial Intelligence

Artificial Intelligence (AI) is a branch of computer science that focuses on developing systems capable of performing tasks that normally require human intelligence. These tasks include learning, reasoning, problem-solving, decision-making, language understanding, and pattern recognition. AI aims to create intelligent machines that can analyze information, adapt to new situations, and perform tasks with minimal human intervention.

The concept of AI emerged from the desire to understand human intelligence and replicate certain aspects of it in machines. Modern AI systems are capable of processing large amounts of data, identifying patterns, and making informed decisions. AI has become an important part of everyday life and is widely used in applications such as virtual assistants, recommendation systems, chatbots, autonomous vehicles, healthcare systems, and smart devices.

Artificial Intelligence combines knowledge from various disciplines including computer science, mathematics, psychology, linguistics, neuroscience, and cognitive science. The integration of these fields helps researchers design systems that can perform intelligent tasks and support human activities in different domains.

Artificial Intelligence systems generally work by receiving information from their environment, processing the information using intelligent algorithms, and producing meaningful results or decisions. Similar to how humans learn from experience and use

SGOU

knowledge to solve problems, AI systems analyze data, identify patterns, and make decisions based on the information available to them. The basic working of an AI system can be understood through the simplified illustration shown in Figure 1.1.1.

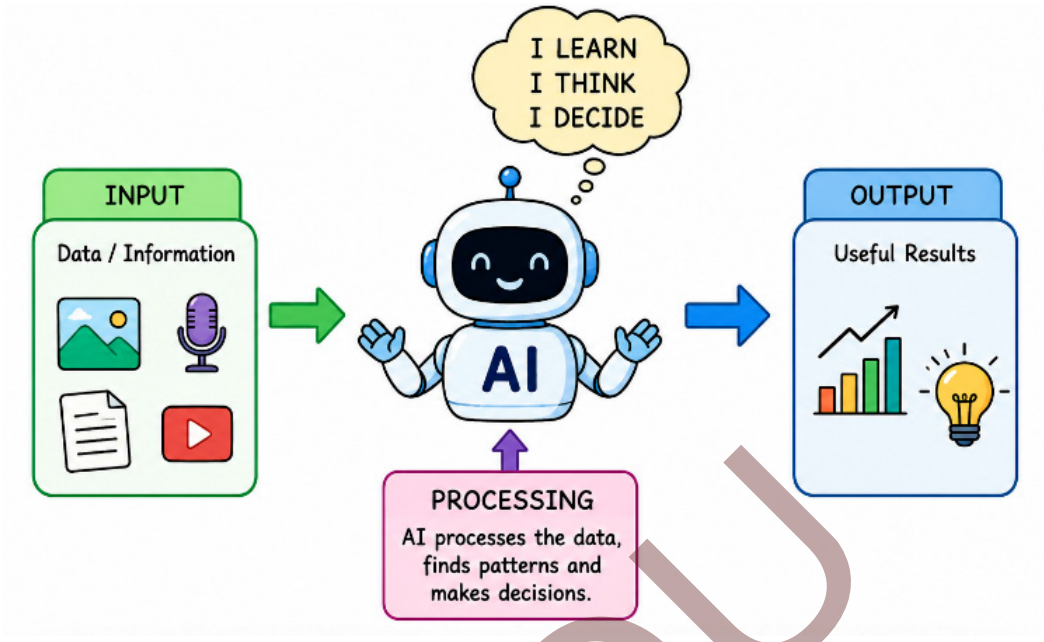

Fig. 1.1.1 Working of simple AI system

As illustrated in Figure 1.1.1, an AI system accepts various forms of input such as data, images, audio, or text. The system processes this information, learns from patterns, and generates useful outputs that assist users in solving problems, making decisions, or performing tasks efficiently. This ability to learn, reason, and act intelligently distinguishes AI systems from conventional computer programs.

1.1.2 Definition of Artificial Intelligence

Artificial Intelligence (AI) is a branch of computer science that focuses on creating machines and computer systems that can perform tasks usually done by humans. These tasks include learning, thinking, problem-solving, understanding language, recognizing patterns, and making decisions.

The term Artificial Intelligence was introduced by John McCarthy in 1956. He defined AI as "the science and engineering of making intelligent machines." This means developing machines that can behave intelligently and perform tasks that normally require human intelligence.

AI systems use data, algorithms, and computing power to analyze information and make decisions. Unlike traditional computer programs that follow fixed instructions, AI systems can learn from data and improve their performance over time. This ability to learn and adapt makes AI useful in solving complex problems.

Today, AI is used in many areas such as healthcare, education, banking, transportation, agriculture, and entertainment. Applications like virtual assistants, chatbots, recommendation systems, and smart devices use AI to provide better services and

SGOU

improve user experience. As AI technology continues to evolve, it is becoming an important tool for solving real-world problems and supporting human activities.

1.1.3 Practices of Artificial Intelligence

Artificial Intelligence consists of several techniques and methods that enable machines to perform intelligent tasks. These practices help AI systems learn from data, make decisions, understand language, recognize objects, and solve problems. Together, they form the foundation of modern AI applications used in various fields.

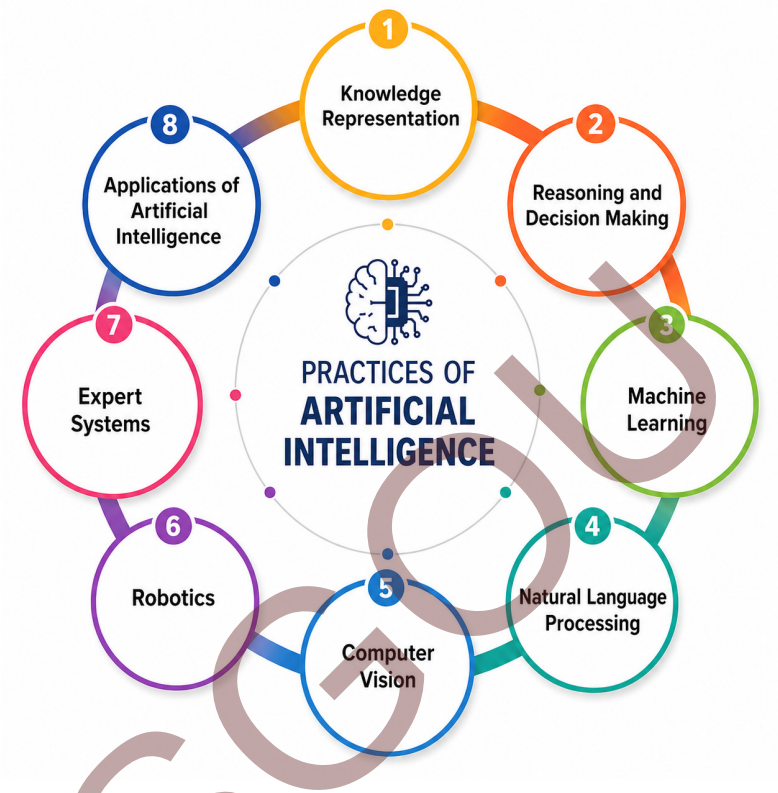

Fig. 1.1.2 Practices of Artificial Intelligence

1. Knowledge Representation

Knowledge Representation is the process of storing information in a form that a computer can understand and use. It enables AI systems to organize facts, concepts, rules, and relationships so that they can reason and make decisions effectively. By representing knowledge in a structured manner, AI systems can retrieve information quickly, solve problems, and provide accurate results. Knowledge representation also helps machines draw conclusions from existing information and support intelligent decision-making. For example, a medical diagnosis system stores information about diseases and symptoms in a structured form to assist doctors in identifying possible illnesses. Similarly, an online shopping website stores information about products and customer preferences to provide personalized recommendations to users.

2. Reasoning and Decision-Making

Reasoning is the ability of an AI system to analyze information and draw logical conclusions. Decision-making involves selecting the most suitable action from available

SGOU

alternatives based on the information provided. These capabilities enable AI systems to solve problems, evaluate different options, and support human decision-making. By using reasoning techniques, AI systems can infer new information from existing knowledge and make appropriate decisions in different situations. For example, a GPS navigation system analyzes different routes and suggests the shortest or fastest route to a destination. Similarly, online banking systems analyze transaction patterns and detect suspicious activities to prevent fraud.

3. Machine Learning

Machine Learning is a branch of Artificial Intelligence that enables computers to learn from data and improve their performance without being explicitly programmed. Machine learning algorithms identify patterns and relationships in data and use them to make predictions or decisions. By learning from previous experiences, AI systems can adapt to changing conditions and provide more accurate results over time. Machine learning is widely used for classification, prediction, recommendation, and pattern recognition tasks. For example, streaming platforms such as Netflix recommend movies and television shows based on a user's viewing history. Similarly, email services automatically classify unwanted messages as spam to improve user experience.

4. Natural Language Processing

Natural Language Processing (NLP) is a branch of Artificial Intelligence that enables computers to understand, interpret, and generate human language. It helps machines communicate with users through text and speech and improves interaction between humans and computers. NLP techniques are used for language translation, speech recognition, sentiment analysis, and text generation. By processing and analyzing large amounts of textual and spoken information, NLP allows machines to understand the meaning and context of language. For example, virtual assistants such as Siri and Google Assistant understand voice commands and provide appropriate responses to users. Similarly, translation applications convert text from one language to another, making communication easier across different languages.

5. Computer Vision

Computer Vision is a field of Artificial Intelligence that enables machines to understand and interpret visual information obtained from images and videos. It allows computers to recognize objects, identify faces, detect patterns, and analyze visual scenes. Computer vision helps machines perceive their surroundings and make decisions based on visual data. This technology is widely used in healthcare, security, transportation, and manufacturing. For example, smartphones use facial recognition technology to identify users and unlock devices securely. Similarly, self-driving vehicles use cameras and sensors to detect roads, traffic signs, and obstacles to ensure safe navigation.

6. Robotics

Robotics combines Artificial Intelligence with mechanical and electronic systems to create machines capable of performing physical tasks. Intelligent robots can sense their environment, process information, make decisions, and perform actions with minimal

SGOU

human intervention. Robotics helps automate repetitive, hazardous, and complex tasks, thereby improving efficiency and accuracy. Robots are widely used in industries such as manufacturing, healthcare, agriculture, and space exploration. For example, robotic arms used in automobile manufacturing plants automatically assemble vehicle components with high precision. Similarly, robotic surgical systems assist doctors in performing complex medical procedures with greater accuracy.

7. Expert Systems

Expert Systems are AI-based programs designed to imitate the decision-making abilities of human experts in specific domains. They use a knowledge base and a set of rules to provide solutions, recommendations, and explanations for complex problems. Expert systems help users make informed decisions and reduce dependence on human experts. These systems are widely used in medicine, finance, engineering, and agriculture. For example, a medical expert system assists doctors by suggesting possible diseases based on the symptoms provided by patients. Similarly, financial expert systems help banks evaluate loan applications and assess credit risks.

8. Applications of Artificial Intelligence

Artificial Intelligence has found applications in many areas of everyday life and has become an essential technology in various sectors. AI systems help automate tasks, improve efficiency, support decision-making, and provide better services to users. Applications of AI can be seen in healthcare, education, banking, transportation, agriculture, entertainment, and business. By analyzing large amounts of data and identifying patterns, AI technologies enable organizations to solve complex problems and improve productivity.

In the healthcare sector, AI is used for disease diagnosis, medical image analysis, and treatment planning. In education, AI supports personalized learning and intelligent tutoring systems that adapt to the learning needs of students. Banking institutions use AI to detect fraudulent transactions and assess credit risks. In transportation, AI helps optimize routes and supports the development of autonomous vehicles. Similarly, businesses use AI for customer support, data analysis, and market prediction. For example, AI-powered chatbots used by banks and e-commerce companies provide instant responses to customer queries and improve customer experience. Likewise, recommendation systems used by online shopping platforms suggest products based on customer preferences and previous purchases.

The various practices of Artificial Intelligence work together to create systems capable of learning, reasoning, understanding language, recognizing images, and performing tasks autonomously. These techniques have transformed many aspects of human life and continue to drive innovation in healthcare, education, finance, transportation, and business. Understanding these practices provides a strong foundation for studying advanced topics in Artificial Intelligence and Machine Learning.

1.1.4 Cognitive Science

Cognitive Science is an interdisciplinary field that studies how humans think, learn, remember, perceive, and solve problems. It aims to understand the processes involved in

SGOU

human intelligence and applies this knowledge to develop intelligent systems. Cognitive Science combines ideas from several disciplines, including psychology, neuroscience, linguistics, philosophy, and computer science, to explain how information is processed by the human mind.

The study of Cognitive Science has contributed significantly to the development of Artificial Intelligence. By understanding how humans acquire knowledge, reason, and make decisions, researchers can design AI systems that mimic certain aspects of human intelligence. This relationship between Cognitive Science and Artificial Intelligence has led to the development of technologies such as speech recognition, natural language processing, and intelligent decision-support systems.

As illustrated in Figure 1.1.3, Cognitive Science focuses on important mental abilities such as thinking, learning, memory, perception, language, and problem-solving. These processes help researchers understand how humans process information and interact with the environment. For example, virtual assistants such as Siri and Google Assistant are developed based on principles related to language understanding and human cognition. Similarly, recommendation systems used by online platforms analyze user behavior in a manner similar to how humans learn from past experiences and preferences.

Cognitive Science serves as an important foundation for Artificial Intelligence by providing knowledge about human thinking and behavior. Understanding cognitive processes helps researchers design intelligent machines that can learn, reason, and interact effectively with humans. Thus, Cognitive Science acts as a bridge between human intelligence and artificial intelligence.

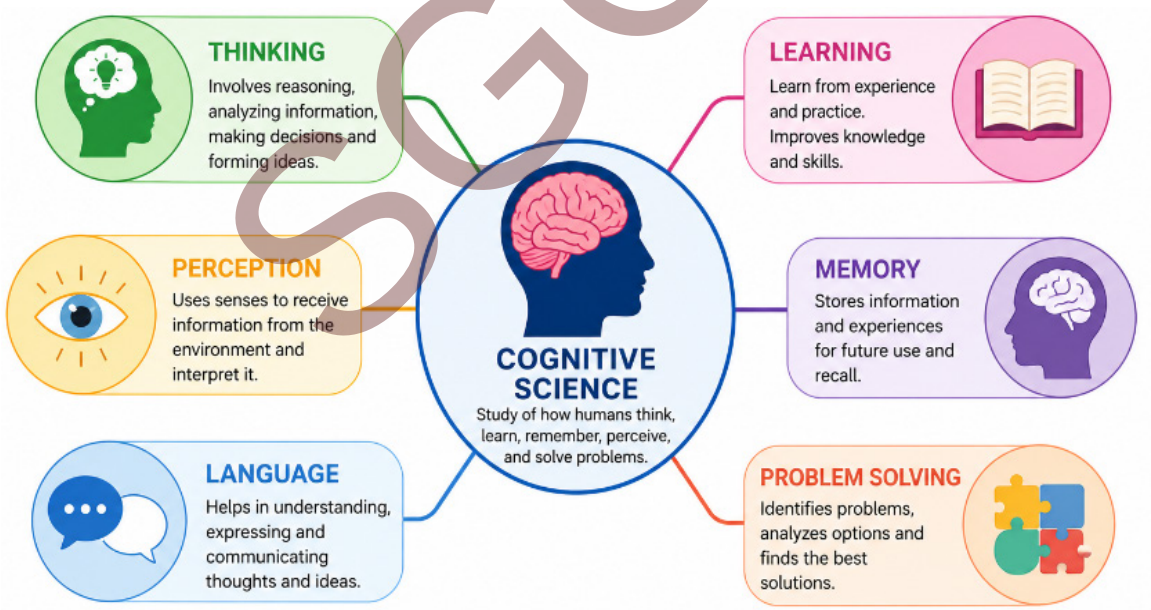

Fig. 1.1. 3 Major areas of cognitive science

1.1.5 Goals of AI

The primary goal of Artificial Intelligence (AI) is to develop machines and systems that can perform tasks requiring human intelligence. AI aims to simulate human cognitive abilities such as learning, reasoning, problem-solving, perception, and decision-making.

SGOU

By achieving these goals, AI seeks to enhance human capabilities, automate complex processes, and improve efficiency and accuracy across various domains. The major goals of AI are discussed below.

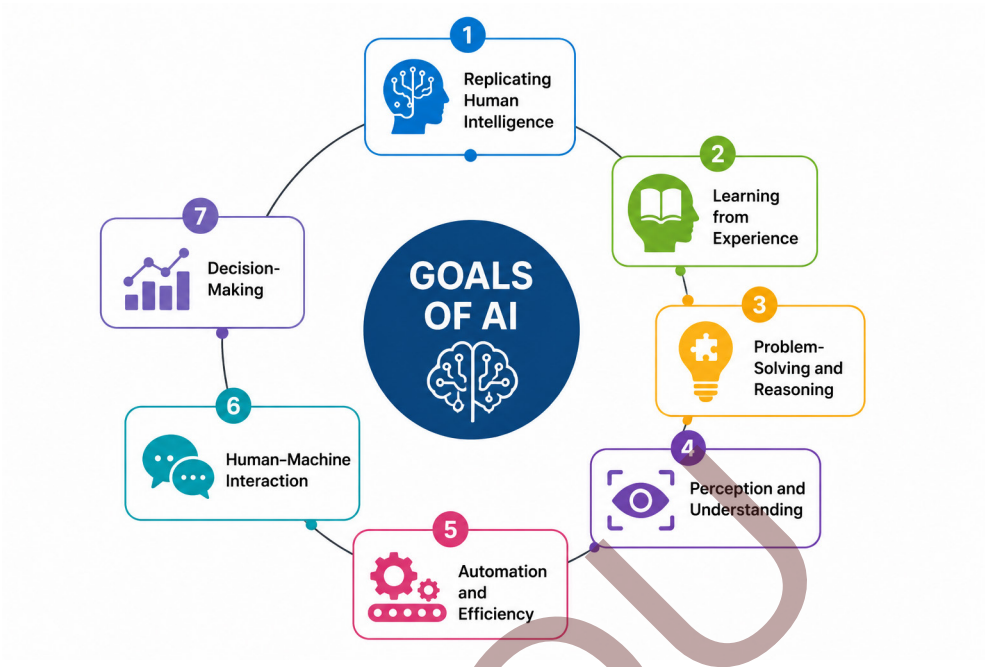

Fig. 1.1.4 Goals of AI

1. Replicating Human Intelligence

One of the main goals of AI is to replicate human intelligence in machines. This involves enabling systems to think, reason, and make decisions in a way similar to humans. By modeling human cognitive processes, AI systems can handle tasks such as understanding language, recognizing patterns, and solving problems.

2. Learning from Experience

AI aims to create systems that can learn from data and experience rather than relying only on predefined rules. Through techniques such as machine learning, AI systems can improve their performance over time and adapt to changing situations.

3. Problem-Solving and Reasoning

Another important goal of AI is to enable machines to solve problems logically and efficiently. AI systems analyze available information, apply reasoning strategies, and generate appropriate solutions. This capability is useful in planning, diagnosis, and decision support.

4. Perception and Understanding

A key goal of AI is to enable machines to perceive and interpret the world through inputs such as images, sound, and text. Technologies such as computer vision, speech recognition, and natural language processing help AI systems understand their environment and interact effectively with humans.

SGOU

5. Automation and Efficiency

AI aims to automate repetitive and time-consuming tasks to reduce human effort and increase productivity. Automation improves speed, accuracy, and consistency in various applications across industries.

6. Human–Machine Interaction

Another goal of AI is to create systems that can interact naturally and intelligently with humans. AI-powered chatbots, virtual assistants, and recommendation systems are designed to understand user needs and provide appropriate responses.

7. Decision-Making

AI systems are designed to support intelligent decision-making by analyzing large amounts of data and identifying useful patterns. This capability helps in providing recommendations and making informed decisions in different domains.

While achieving these goals, it is important to ensure that AI systems are developed responsibly. The performance of AI systems depends greatly on the quality of the data used for training. Poor-quality, incomplete, or biased data may lead to inaccurate or unfair decisions. Therefore, AI systems should be developed using accurate, representative, and reliable data. In addition, ethical considerations such as fairness, transparency, privacy, accountability, and safety should be considered throughout the design, development, and deployment of AI systems. Following these principles helps ensure that AI technologies are reliable, trustworthy, and beneficial to individuals and society.

The goals of Artificial Intelligence extend beyond automation to creating intelligent systems that can learn, reason, perceive, and interact in human-like ways. By achieving these goals, AI supports innovation, enhances decision-making, and contributes to solving complex real-world problems. This understanding forms the basis for studying advanced topics in Artificial Intelligence and Machine Learning.

SGOU

Recap

- Artificial Intelligence (AI) enables machines to perform tasks that normally require human intelligence.
- AI systems can learn, think, solve problems, and make decisions.
- The major practices of AI include knowledge representation, reasoning and decision-making, machine learning, natural language processing, computer vision, robotics, and expert systems.
- AI is used in many fields such as healthcare, education, banking, transportation, and business.
- Cognitive Science studies how humans think, learn, remember, perceive, and solve problems.

- Cognitive Science provides the foundation for developing intelligent systems and connects human intelligence with Artificial Intelligence.
- The main goal of AI is to create intelligent systems that can assist humans in performing various tasks.
- AI aims to replicate human intelligence and enable machines to learn from experience.
- AI systems are designed to solve problems, support decision-making, and understand their environment.
- AI helps automate repetitive tasks and improves efficiency and productivity.
- AI technologies enable natural interaction between humans and machines.

Objective Type Questions

1. Which branch of computer science focuses on creating intelligent machines?
2. Which practice of AI deals with storing facts and relationships in a structured form?
3. Which branch of AI enables computers to learn from data?
4. Which branch of AI allows computers to understand human language?
5. Which field of AI enables machines to interpret images and videos?
6. Which AI-based systems imitate the decision-making abilities of human experts?
7. Which discipline studies how humans think and learn?
8. Which AI technology is used for face recognition in smartphones?
9. Which goal of AI focuses on reducing human effort and increasing productivity?
10. Which AI application is commonly used to provide instant responses to customer queries?
11. Which technology helps virtual assistants understand voice commands?

SGOU

Answers to Objective Type Questions

1. Artificial Intelligence
2. Knowledge Representation
3. Machine Learning
4. NLP
5. Computer Vision
6. Expert Systems
7. Cognitive Science
8. Computer Vision
9. Automation
10. Chatbots
11. NLP

Assignments

1. Explain the concept of Artificial Intelligence and discuss its importance in modern society.
2. Describe the major practices of Artificial Intelligence with suitable examples.
3. Explain the role of Knowledge Representation and Reasoning in Artificial Intelligence.
4. Discuss the applications of Artificial Intelligence in different fields with examples.
5. Explain the concept of Cognitive Science and describe its relationship with Artificial Intelligence.
6. Discuss the major goals of Artificial Intelligence and explain how they contribute to the development of intelligent systems.
7. Describe the roles of Machine Learning, Natural Language Processing, and Computer Vision in Artificial Intelligence with suitable examples.

SGOU

Suggested Reading

1. Russell, Stuart, and Peter Norvig. *Artificial Intelligence: A Modern Approach*. 4th ed., Pearson, 2021.

2. Negnevitsky, Michael. *Artificial Intelligence: A Guide to Intelligent Systems*. 4th ed., Pearson, 2024.

3. Goodfellow, Ian, Yoshua Bengio, and Aaron Courville. *Deep Learning*. Adaptive Computation and Machine Learning Series, MIT Press, 2024.

Reference

1. Luger, George F. *Artificial Intelligence: Structures and Strategies for Complex Problem Solving*. 9th ed., Pearson, 2024.

2. Poole, David, and Alan Mackworth. *Artificial Intelligence: Foundations of Computational Agents*. 3rd ed., Cambridge University Press, 2023.

3. Wooldridge, Michael. *The Road to Conscious Machines: The Story of AI*. Pelican Books, 2021.

SGOU

UNIT 2 AI Approaches and Techniques

Learning Outcomes

Upon the completion of this unit, the learner will be able to:

- explain the major approaches and techniques used in Artificial Intelligence
- describe the working, characteristics, and limitations of Symbolic and Subsymbolic AI
- differentiate between Knowledge-Based and Data-Driven AI techniques
- classify various AI techniques such as rule-based systems, semantic networks, machine learning, and deep learning
- summarize the applications and significance of different AI approaches in solving real-world problems

Prerequisites

You may already be familiar with intelligent systems that are part of everyday life. For example, search engines identify relevant information from millions of web pages, voice assistants respond to spoken commands, and online shopping platforms recommend products based on previous preferences. These applications demonstrate how computers can perform tasks that normally require human intelligence.

You may also know that some computer systems work by following predefined instructions and rules, while others improve their performance by learning from experience and data. For instance, a medical expert system may provide a diagnosis using a set of predefined rules, whereas a photo-tagging application can learn to recognize faces by analyzing thousands of images. These examples illustrate two different ways of building intelligent systems.

Building on this understanding, this topic introduces the major approaches and techniques used in Artificial Intelligence. It explains how AI systems represent knowledge, perform reasoning, learn from data, and make decisions. Understanding Symbolic AI, Subsymbolic AI, Knowledge-Based Techniques, and Data-Driven Techniques will provide a foundation for studying modern AI systems and their applications in fields such as healthcare, education, business, and technology.

SGOU

Key concepts

Artificial Intelligence, Symbolic AI, Subsymbolic AI, Knowledge Representation, Data-Driven Learning

Discussion

1.2.1 Introduction to AI Approaches and Techniques

Artificial Intelligence (AI) aims to develop systems that can perform tasks requiring human intelligence, such as learning, reasoning, problem-solving, and decision-making. Over the years, researchers have proposed different approaches and techniques to build intelligent systems. These approaches differ in the way knowledge is represented, how decisions are made, and whether learning from data is involved.

Broadly, AI approaches can be classified into symbolic and subsymbolic approaches. AI techniques can also be categorized as knowledge-based and data-driven techniques. Understanding these approaches helps in selecting appropriate methods for solving different types of problems. While symbolic and knowledge-based techniques rely on explicit rules and human expertise, subsymbolic and data-driven techniques focus on learning patterns directly from data.

1.2.2 Symbolic AI Approach

The Symbolic AI Approach, also known as Classical AI, is one of the earliest approaches to Artificial Intelligence. It is based on the idea that intelligence can be represented using symbols, logical expressions, and explicit rules. In this approach, knowledge is stored in a structured form, and reasoning is performed using logical inference.

Symbolic AI systems manipulate symbols and apply rules to derive conclusions. Knowledge is explicitly represented using facts, rules, semantic networks, frames, and ontologies. Since the reasoning process is based on logic, symbolic systems are highly transparent and explainable.

For example, a medical expert system may use rules such as:

IF fever = yes **AND** cough = yes **THEN** diagnosis = flu.

Such systems imitate the reasoning process of human experts and provide recommendations based on predefined rules.

The illustration demonstrates how the Symbolic AI Approach (Classical AI) works by representing knowledge using symbols, facts, and rules, and then applying logical reasoning to reach conclusions.

SGOU

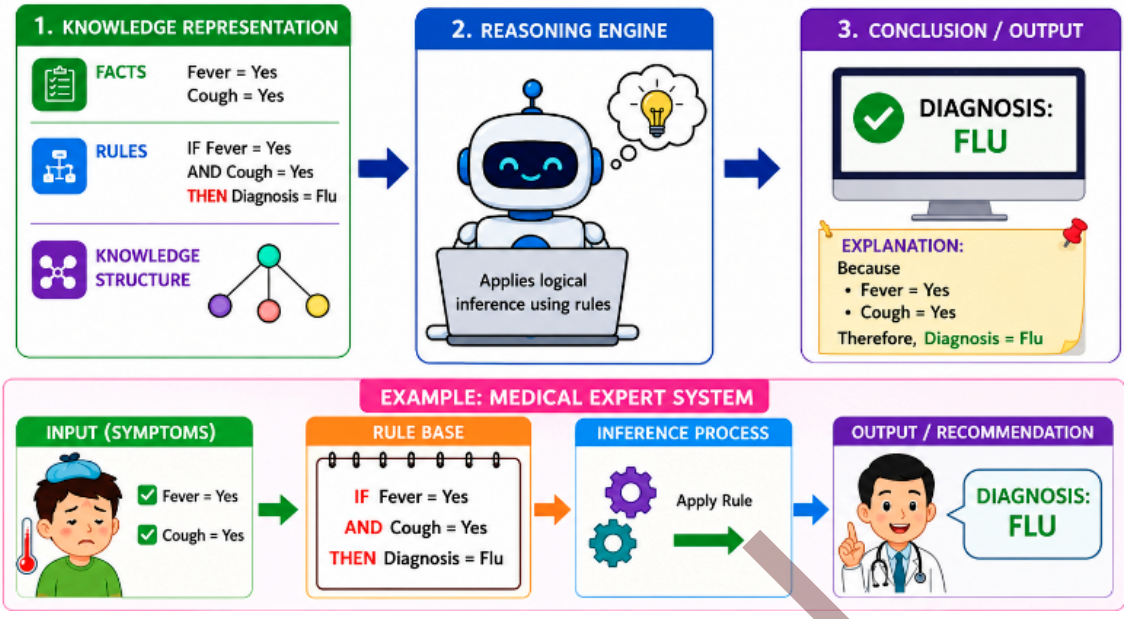

Fig. 1.2.1 Illustration of Symbolic AI Approach

1. Knowledge Representation

The first stage is Knowledge Representation, where information is stored explicitly in a structured form.

- **Facts:** Basic pieces of information about a situation.
  - Example: Fever = Yes, Cough = Yes
- **Rules:** Logical statements that define relationships between facts.
  - Example:
    - IF Fever = Yes
    - AND Cough = Yes
    - THEN Diagnosis = Flu
- **Knowledge Structure:** Knowledge can also be organized using semantic networks, frames, or ontologies to represent relationships among concepts.

This explicit representation of knowledge allows the system to understand and process information systematically.

2. Reasoning Engine

The Reasoning Engine acts as the brain of the system.

- It examines the available facts.
- It applies the relevant rules stored in the knowledge base.

SGOU

- Through logical inference, it derives new information or conclusions.

In the example, the reasoning engine identifies that the facts *Fever = Yes* and *Cough = Yes* satisfy the conditions of the rule.

3. Conclusion / Output

After applying logical reasoning, the system generates a conclusion.

- Facts:
  - Fever = Yes
  - Cough = Yes
- Rule Applied:
  - IF Fever = Yes AND Cough = Yes THEN Diagnosis = Flu
- Output:
  - **Diagnosis = Flu**

Because every decision is based on clearly defined rules, the system can also explain how it arrived at the conclusion.

1.2.2.1 Characteristics of Symbolic AI

Symbolic AI, also known as Classical AI, possesses several distinctive characteristics that make it suitable for solving well-structured problems. The major characteristics are:

1. **Knowledge-Based Approach:** Knowledge is explicitly stored in the form of facts, rules, frames, semantic networks, and ontologies.
2. **Rule-Driven Reasoning:** Decisions and conclusions are obtained by applying predefined logical rules to the available facts.
3. **Symbolic Representation:** Information is represented using symbols, concepts, and relationships rather than numerical values.
4. **Explainability:** The reasoning process is transparent, enabling users to understand how a particular conclusion has been reached.
5. **Logical Inference:** Symbolic AI employs logical techniques such as deduction and inference to derive new knowledge from existing information.
6. **Human-Readable Knowledge:** Knowledge structures and rules are easy for humans to understand, modify, and verify.
7. **Deterministic Behaviour:** For the same set of inputs and rules, the system consistently produces the same output.

SGOU

8. **Domain-Specific Expertise:** Symbolic AI performs effectively in domains where knowledge can be explicitly defined and represented using rules.

9. **High Accuracy for Structured Problems:** It is particularly suitable for solving well-defined problems that involve clear rules and logical relationships.

1.2.2.2 Limitations of Symbolic AI

Although Symbolic AI is powerful for solving well-defined and structured problems, it has several limitations that restrict its use in real-world and complex environments. The major limitations are:

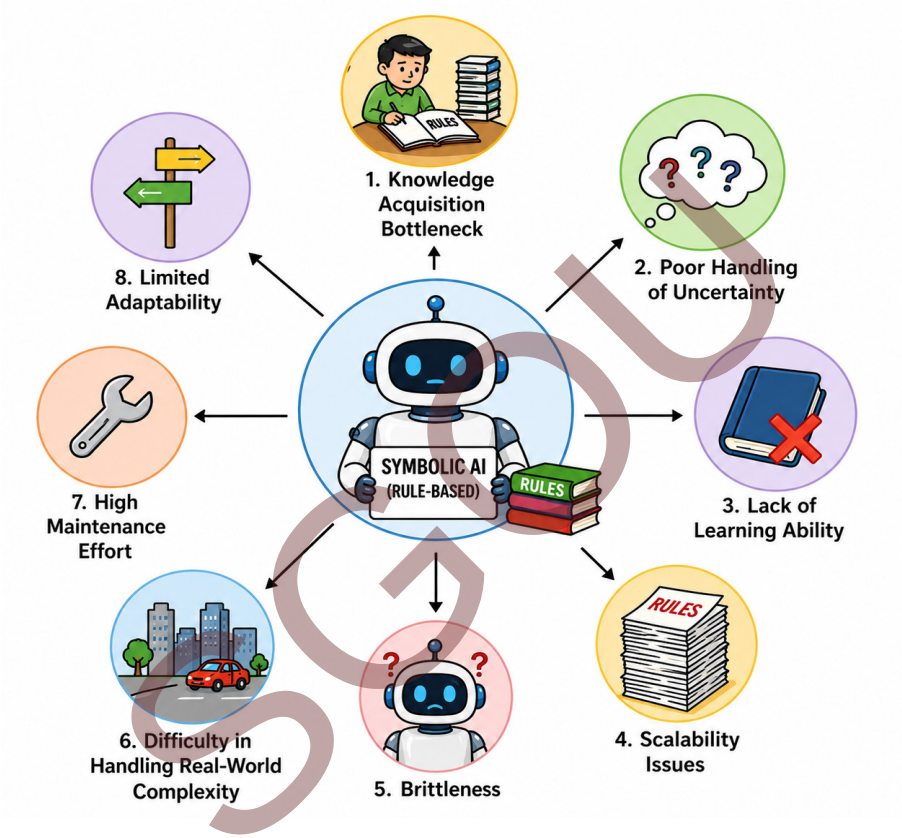

Fig. 1.2.2 Limitations of Symbolic AI

1. **Knowledge Acquisition Bottleneck:** One of the biggest challenges is manually extracting knowledge from human experts and converting it into rules and symbols. This process is time-consuming, expensive, and often incomplete.

2. **Poor Handling of Uncertainty:** Symbolic AI systems struggle with uncertain, incomplete, or ambiguous information because they rely on strict logical rules rather than probabilistic reasoning.

3. **Lack of Learning Ability:** Traditional Symbolic AI systems do not learn automatically from data. Any improvement requires manual updates to rules and knowledge bases.

4. **Scalability Issues:** As the number of rules increases, the system becomes complex and difficult to manage. Large rule sets can slow down reasoning and make maintenance difficult.

5. **Brittleness:** These systems work well only within their defined domain. If inputs fall outside predefined rules, the system may fail or produce incorrect results.

6. **Difficulty in Handling Real-World Complexity:** Real-world environments are dynamic and messy, but Symbolic AI assumes structured and well-defined problems, making it less effective in practical scenarios.

7. **High Maintenance Effort:** Updating or modifying rule-based systems requires significant human effort, especially when domain knowledge changes frequently.

8. **Limited Adaptability:** Symbolic AI systems cannot easily adapt to new situations without explicit reprogramming or rule modification.

1.2.3 Subsymbolic AI Approach

The Subsymbolic AI Approach focuses on learning from data rather than using explicitly defined rules and symbols. Unlike Symbolic AI, where knowledge is represented in the form of facts and IF–THEN rules, Subsymbolic AI stores knowledge in an implicit form, distributed across a network of simple processing units.

This approach is inspired by the functioning of the human brain, where intelligence emerges from the interaction of neurons rather than explicit logical rules. In Subsymbolic AI, systems learn patterns, relationships, and structures directly from data through training.

Subsymbolic AI is especially effective for real-world problems involving uncertainty, noise, and large datasets, such as image recognition, speech processing, and predictive analytics.

Key Idea of Subsymbolic AI

Instead of explicitly programming rules, the system learns patterns from data.

Example:

A neural network learns to identify a “cat” by analyzing thousands of images of cats, rather than using rules like:

IF whiskers AND tail AND ears THEN cat.

The fig 1.2.3 demonstrates the working process of the Subsymbolic AI Approach using a neural network.

1. Input Data

The process begins with a large collection of training data. In the example, thousands of

SGOU

images of cats are provided to the system. Unlike Symbolic AI, no explicit rules about cat features are given.

2. Learning Through a Neural Network

The images are processed by a neural network, which consists of interconnected processing units called artificial neurons. During training, the network automatically analyzes patterns and relationships within the data. It learns features such as ears, eyes, whiskers, fur texture, and body shape without being explicitly programmed.

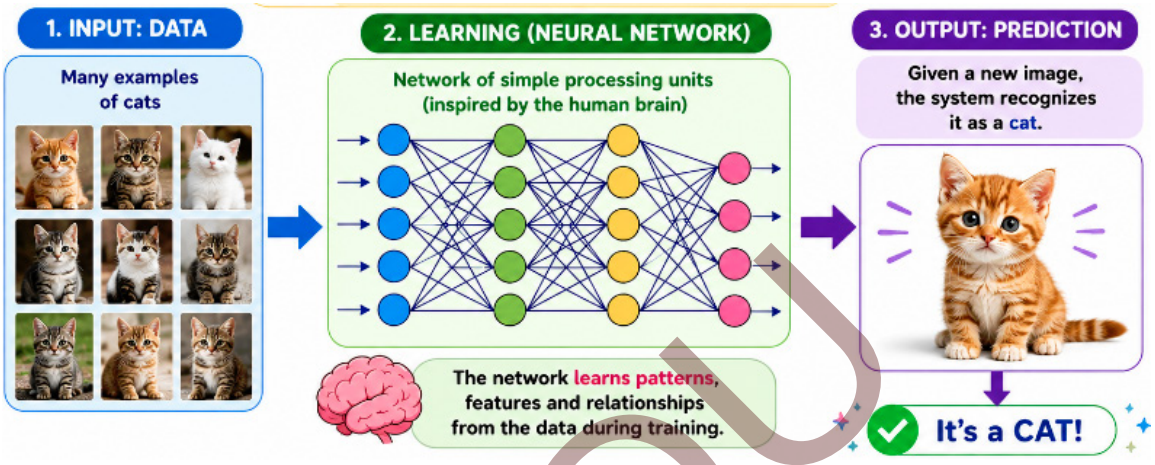

Fig. 1.2.3 Illustration of Subsymbolic AI approach

3. Knowledge Representation

The learned knowledge is stored implicitly within the network's connection weights rather than as human-readable rules. In implicit knowledge representation, knowledge is not stored as explicit facts or logical rules. Instead, it is encoded in the numerical values (weights) learned by the neural network during training. Although these learned patterns help the system make accurate predictions, they are not easily interpretable by humans. As a result, the system develops an internal representation of what a cat looks like based on experience.

4. Prediction and Recognition

When a new image is presented, the trained network compares its learned patterns with the new input. If the features closely match the patterns learned during training, the system predicts that the image contains a cat.

1.2.3.1 Characteristics of Subsymbolic AI

The major characteristics of the Subsymbolic AI Approach are as follows:

1. Learning from Data

Subsymbolic AI learns knowledge directly from data rather than relying on manually defined rules. The system improves its performance through training and experience.

2. Distributed Knowledge Representation

Knowledge is stored implicitly across many interconnected processing units (neurons)

SGOU

in a network. It is not represented as explicit facts or logical rules.

3. Pattern Recognition Capability

Subsymbolic AI excels at identifying patterns, relationships, and trends within large datasets, making it suitable for tasks such as image and speech recognition.

4. Adaptability and Self-Improvement

These systems can adapt to new information and improve their accuracy over time by learning from additional training data.

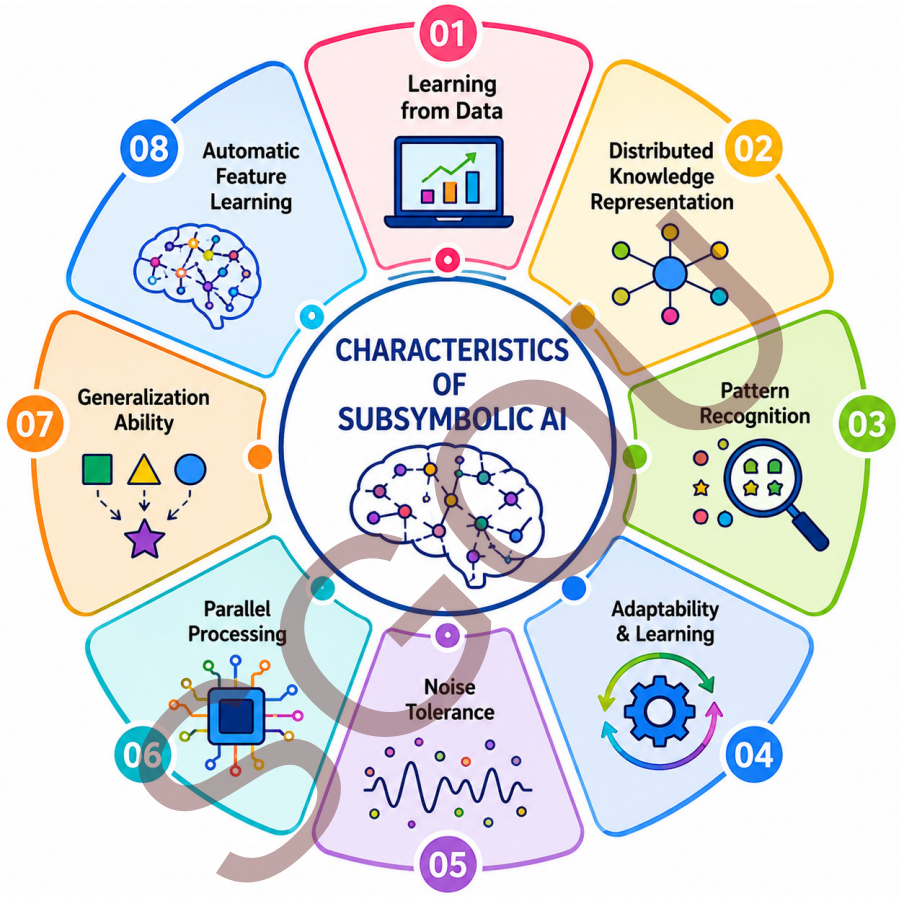

Fig. 1.2.4 Characteristics of Subsymbolic AI

5. Tolerance to Noise and Uncertainty

Subsymbolic AI can handle incomplete, noisy, or uncertain data effectively, making it suitable for real-world applications where information is often imperfect.

6. Parallel Processing

Many computations occur simultaneously across multiple neurons, enabling efficient processing of complex and large-scale data.

7. Generalization Ability

After training, the system can recognize and respond to new inputs that it has never encountered before by applying learned patterns.

8. Automatic Feature Learning

The system automatically discovers important features from data without requiring humans to manually define them.

1.2.3.2 Limitations of Subsymbolic AI

Although Subsymbolic AI has achieved remarkable success in many fields, it also has several limitations that create challenges in its practical use. The major limitations are:

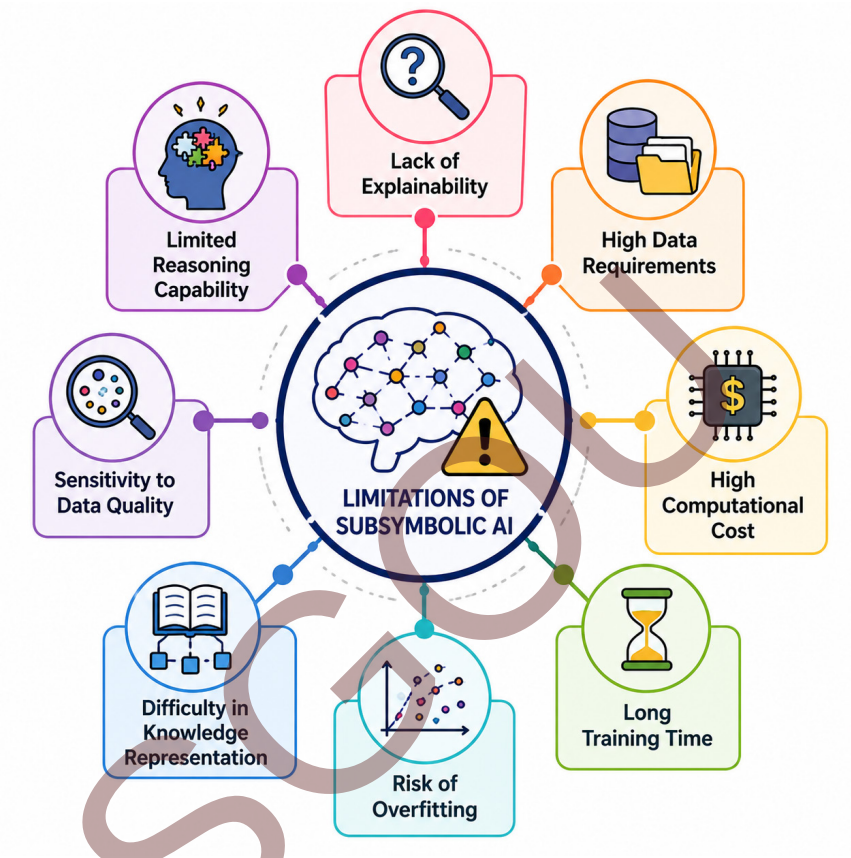

Fig. 1.2.5 Limitations of Subsymbolic AI

1. Lack of Explainability

Subsymbolic AI models, especially deep neural networks, often operate as a **"black box."** It is difficult to understand how the system arrived at a particular decision or prediction.

2. High Data Requirements

These systems require large amounts of training data to achieve high accuracy. Poor-quality or insufficient data can significantly affect performance.

3. High Computational Cost

Training complex neural networks demands powerful hardware, large memory capacity, and significant processing time, making implementation expensive.

4. Long Training Time

Learning from large datasets may take hours, days, or even weeks depending on the complexity of the model and the size of the data.

5. Risk of Overfitting

A model may learn the training data too well and fail to perform accurately on new, unseen data.

6. Difficulty in Knowledge Representation

Unlike Symbolic AI, knowledge is not stored in an explicit form. Therefore, extracting learned knowledge and converting it into understandable rules is difficult.

7. Sensitivity to Data Quality

The performance of the system heavily depends on the quality of training data. Biased, incomplete, or noisy data can lead to inaccurate predictions.

8. Limited Reasoning Capability

Subsymbolic AI is excellent at pattern recognition but often struggles with logical reasoning, common-sense understanding, and complex symbolic manipulation.

1.2.4 Knowledge-Based and Data-Driven Techniques

Artificial Intelligence systems use different techniques to represent knowledge, process information, and solve problems. Two major categories of AI techniques are Knowledge-Based Techniques and Data-Driven Techniques.

Knowledge-Based Techniques rely on explicitly represented knowledge, logical rules, and reasoning mechanisms. These techniques form the foundation of Symbolic AI. In contrast, Data-Driven Techniques learn patterns and relationships directly from data through training and experience. These techniques are the basis of Subsymbolic AI, including Machine Learning and Deep Learning.

Both approaches have contributed significantly to the development of intelligent systems and are suitable for different types of applications.

Table 1.2.1 Comparison of Knowledge-Based and Data-Driven Techniques

Feature	Knowledge-Based Techniques	Data-Driven Techniques
Knowledge Source	Knowledge is provided by human experts.	Knowledge is learned from data.
Learning	Uses predefined rules; does not learn automatically.	Learns patterns from data through training.
Explainability	Easy to understand and explain.	Difficult to explain because knowledge is learned internally.
Data Requirement	Requires expert knowledge and limited data.	Requires large amounts of training data.

SGOU

Examples	Rule-Based Systems, Expert Systems, Semantic Networks	Machine Learning, Neural Networks, Deep Learning
Applications	Medical diagnosis, decision support, expert systems	Image recognition, speech recognition, recommendation systems

1.2.4.1 Knowledge-Based Techniques

Knowledge-Based Techniques are AI methods that use explicitly represented knowledge to solve problems and make decisions. The knowledge is usually provided by human experts and stored in the form of facts, rules, concepts, and relationships. These techniques use logical reasoning to derive conclusions from the available knowledge.

The major knowledge-based techniques are discussed below.

1. Rule-Based Systems

Rule-Based Systems represent knowledge using a collection of IF–THEN rules. The system applies these rules to known facts and uses logical reasoning to generate conclusions.

Example:

IF fever = yes

AND cough = yes

THEN diagnosis = flu

Rule-based systems are widely used in expert systems, medical diagnosis, and decision-support applications.

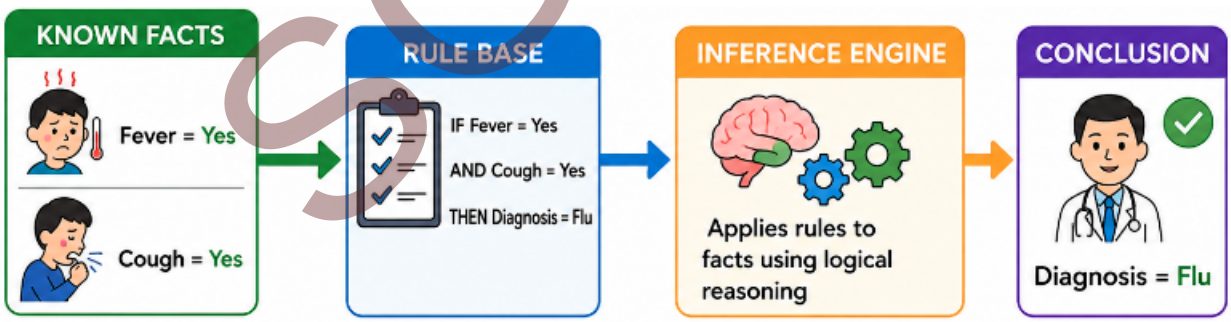

Fig. 1.2.6 Illustration of Rule based system

2. Semantic Networks

A Semantic Network is a knowledge representation technique that organizes information in the form of a graph consisting of nodes and links. Nodes represent concepts, objects, or entities, while links represent the relationships between them. This structure allows AI systems to store knowledge in a way that resembles human understanding of relationships among concepts.

In a semantic network, concepts are connected through meaningful relationships such as "is a", "part of", or "has a". By following these connections, an AI system

SGOU

can understand how different concepts are related and can infer new knowledge from existing information.

For example, a semantic network may represent that a Dog is a Mammal, a Mammal is an Animal, and an Animal is a Living Thing. Using these relationships, the system can automatically infer that a Dog is also a Living Thing.

Semantic networks are widely used in Artificial Intelligence, knowledge management systems, search engines, and natural language processing applications because they help organize and represent knowledge in a structured and meaningful way.

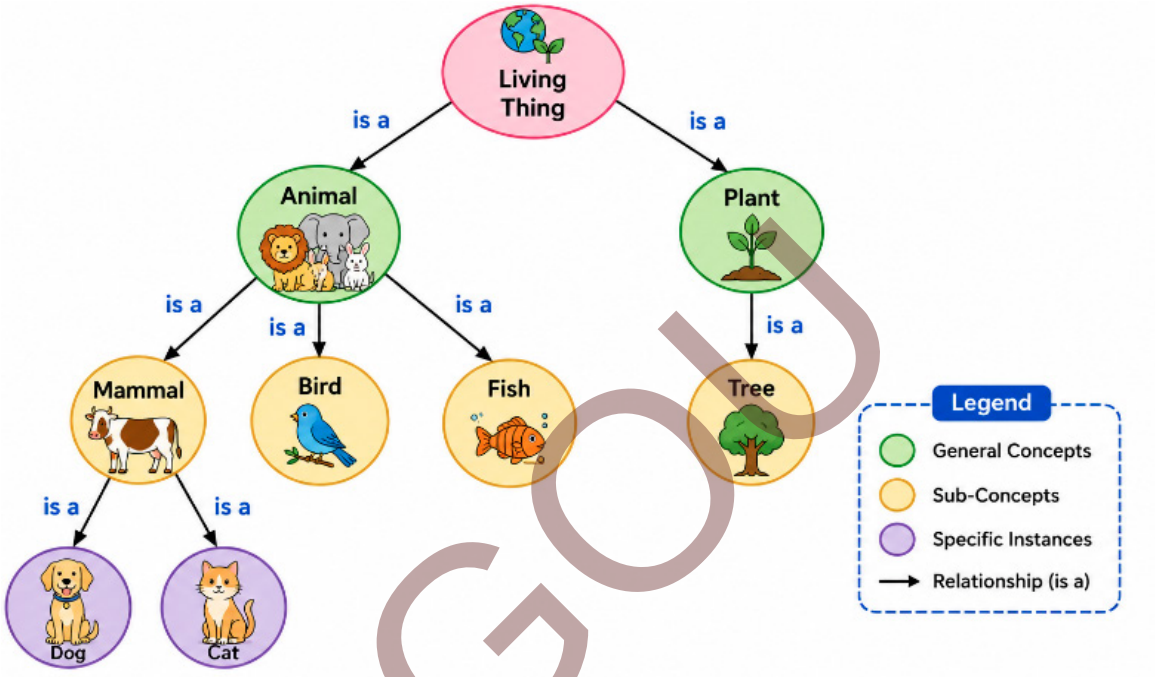

Fig. 1.2.7 Illustration of Semantic Network

The illustration shows a semantic network where Living Thing is the most general concept. It is connected to Animal and Plant, indicating that both belong to the category of living things. The Animal concept is further divided into Mammal, Bird, and Fish. Under Mammal, specific examples such as Dog and Cat are shown. Similarly, Tree is represented as a type of Plant.

The arrows labeled "is a" indicate the relationship between concepts. By following these links, the AI system can understand and infer relationships among different concepts. Thus, semantic networks provide an effective way to organize and represent knowledge in Artificial Intelligence.

3. Frames

Frames are a knowledge representation technique used to organize information about objects, concepts, or situations in a structured format. A frame consists of a collection of attributes (slots) and their corresponding values, which describe the properties of an object or concept.

Frames are similar to records or templates in a database. Each frame represents a particular

SGOU

entity and stores relevant information about it. This structure makes knowledge easy to organize, retrieve, and update.

For example, a frame representing a student may contain attributes such as name, age, course, and college. Each attribute stores a specific value related to that student.

Frames can also inherit information from other frames. For example, a "Graduate Student" frame may inherit common properties from a general "Student" frame while adding its own specific attributes.

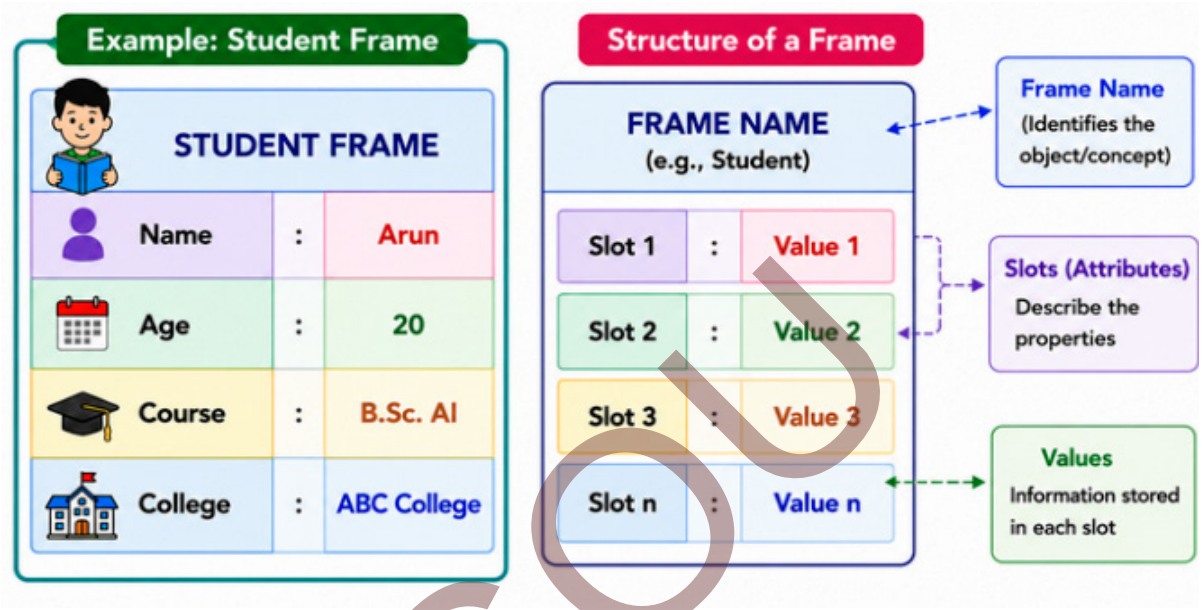

Fig. 1.2.8 Illustration of Frames

The illustration shows a Student Frame containing several slots such as Name, Age, Course, and College. Each slot stores a corresponding value that describes the student. The frame acts like a template that organizes related information in a structured manner.

By using frames, AI systems can easily store, retrieve, and manage knowledge about objects, people, events, or situations. This organized representation helps the system understand and process information more effectively.

4. Ontologies

An Ontology is a knowledge representation technique that defines concepts, properties, and relationships within a specific domain. It helps AI systems organize domain knowledge and understand how different concepts are connected.

For example, in a healthcare ontology, concepts such as Doctor, Patient, Disease, and Treatment are linked through predefined relationships. A doctor treats a patient, a patient may suffer from a disease, and a disease may require a treatment.

Ontologies provide a structured and standardized way to represent knowledge, enabling AI systems to share information and perform intelligent reasoning.

SGOU

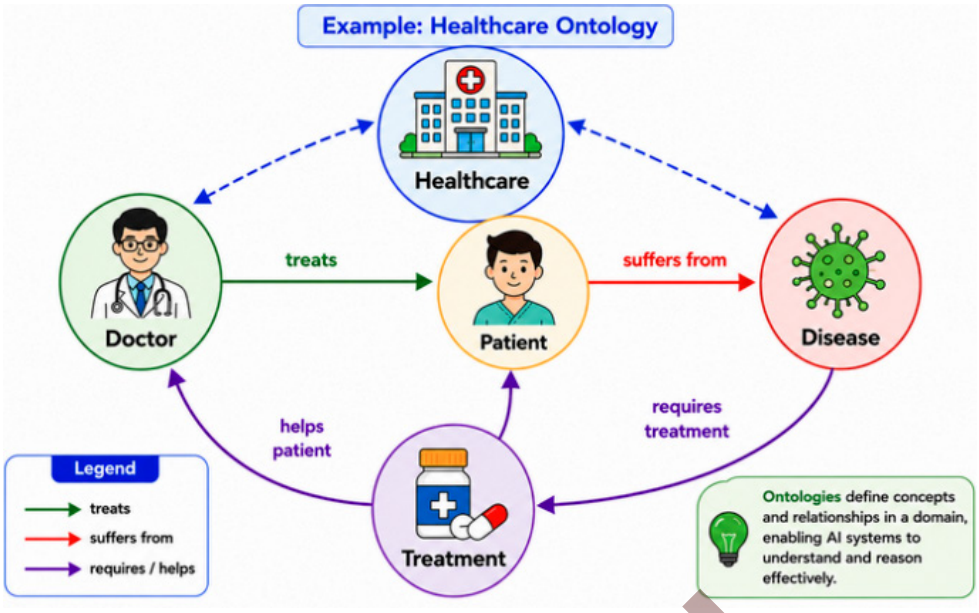

Fig. 1.2.9 Illustration of Ontologies

The illustration shows a simple Healthcare Ontology where concepts such as Doctor, Patient, Disease, and Treatment are connected through meaningful relationships. These connections help AI systems understand the healthcare domain and the relationships among its concepts.

1.2.4.2 Data-Driven Techniques

Data-Driven Techniques are AI methods that learn knowledge directly from data rather than relying on predefined rules. Instead of being explicitly programmed, these techniques identify patterns, relationships, and trends by analyzing large amounts of data. As more data becomes available, the system can improve its performance and make more accurate predictions.

Data-driven techniques form the foundation of modern Artificial Intelligence and are widely used in applications such as image recognition, speech recognition, recommendation systems, fraud detection, and autonomous vehicles.

The major data-driven techniques are discussed below.

1. Artificial Neural Networks (ANN)

Artificial Neural Networks (ANNs) are computational models inspired by the biological neural networks of the human brain. They consist of interconnected artificial neurons that process information collectively to learn patterns from data. ANNs are organized into three main layers: the input layer, one or more hidden layers, and the output layer. During the learning process, the connections between neurons are adjusted based on the training data, enabling the network to recognize patterns, classify information, and make predictions.

ANNs learn by adjusting the connections between neurons based on training data. Through this learning process, they can recognize patterns, classify information, and make predictions.

SGOU

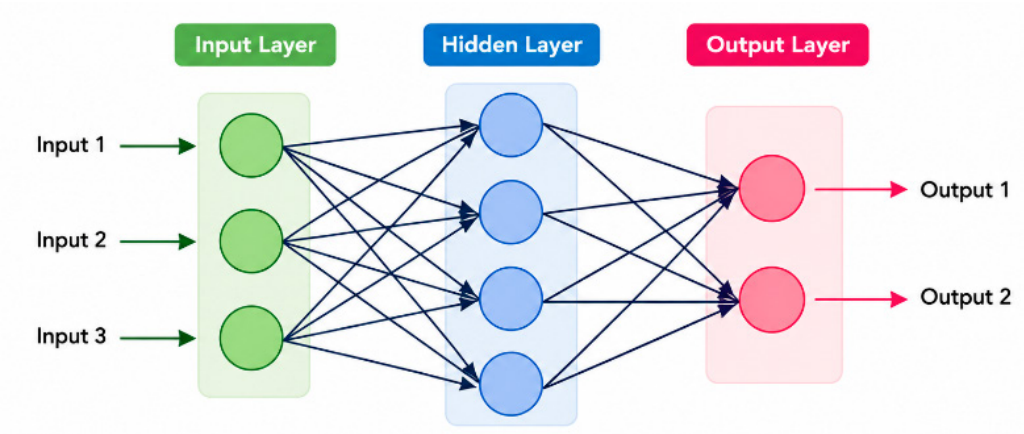

Fig. 1.2.10 Illustration of ANN

The illustration shows an Artificial Neural Network with three layers: an Input Layer, one or more Hidden Layers, and an Output Layer. Information flows from the input layer through the hidden layers to the output layer, where the final prediction or classification is produced.

Example

An ANN can learn to distinguish between images of cats and dogs by analyzing thousands of labeled images.

Applications

- Image Recognition
- Speech Recognition
- Pattern Classification
- Medical Diagnosis

2. Machine Learning

Machine Learning (ML) is a branch of Artificial Intelligence that enables computers to learn from data and improve their performance without being explicitly programmed. Instead of following predefined rules, machine learning algorithms identify patterns in data and use those patterns to make predictions or decisions.

Machine learning systems learn by analyzing examples and adjusting their internal models based on experience. As more data becomes available, their accuracy and performance generally improve.

For example, a machine learning model can learn to identify spam emails by analyzing thousands of examples of spam and non-spam emails.

The illustration shows the basic workflow of Machine Learning. First, data is provided to a machine learning algorithm. The algorithm analyzes the data and creates a model. This trained model is then used to make predictions or decisions when new data is received.

SGOU

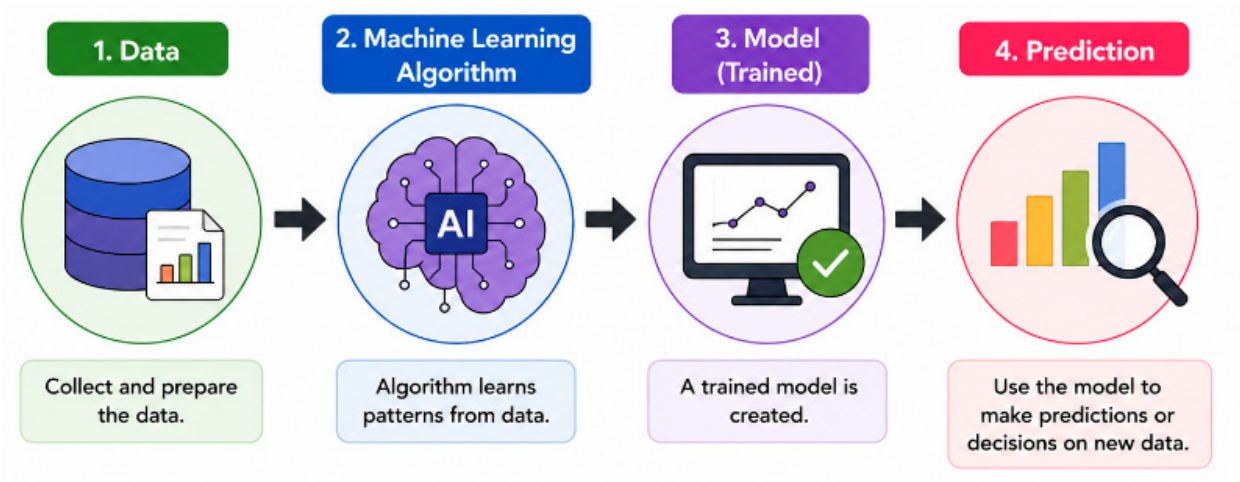

Fig. 1.2.11 Illustration of Machine Learning

Applications

- Email Spam Detection
- Recommendation Systems
- Fraud Detection
- Customer Behavior Analysis
- Medical Diagnosis

3. Deep Learning

Deep Learning is a specialized branch of Machine Learning that uses Artificial Neural Networks with multiple hidden layers to learn complex patterns from large amounts of data. The term "deep" refers to the presence of many hidden layers between the input and output layers.

Unlike traditional machine learning methods, deep learning automatically learns important features from raw data without requiring manual feature extraction. This enables it to handle highly complex tasks such as image recognition, speech processing, and natural language understanding.

For example, a deep learning model can learn to recognize faces by analyzing thousands of images and automatically identifying features such as eyes, nose, and facial structure.

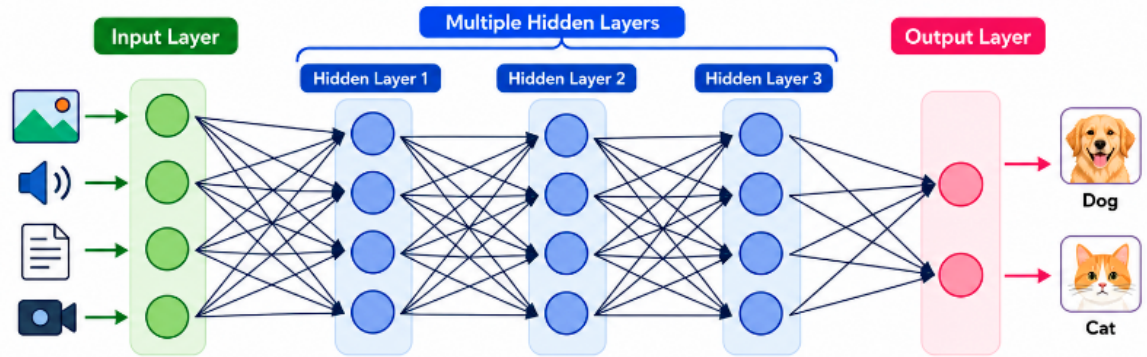

Fig. 1.2.12 Illustration of Deep Learning

SGOU

The illustration shows a Deep Neural Network consisting of an Input Layer, multiple Hidden Layers, and an Output Layer. Data enters through the input layer and passes through several hidden layers where increasingly complex features are learned. The output layer then produces the final prediction or classification.

Unlike a basic Artificial Neural Network, deep learning networks contain many hidden layers, allowing them to learn more sophisticated patterns and relationships from data.

Applications

- Image Recognition
- Face Recognition
- Speech Recognition
- Natural Language Processing
- Autonomous Vehicles
- Medical Image Analysis

4. Reinforcement Learning

Reinforcement Learning (RL) is a machine learning technique in which an agent learns by interacting with its environment. The agent performs actions and receives rewards for correct actions or penalties for incorrect actions. Through continuous interaction, the agent learns the best strategy to achieve its goal.

Unlike supervised learning, reinforcement learning does not rely on labeled training data. Instead, learning occurs through trial and error.

For example, a robot can learn to navigate a room by receiving rewards when it reaches the destination and penalties when it collides with obstacles.

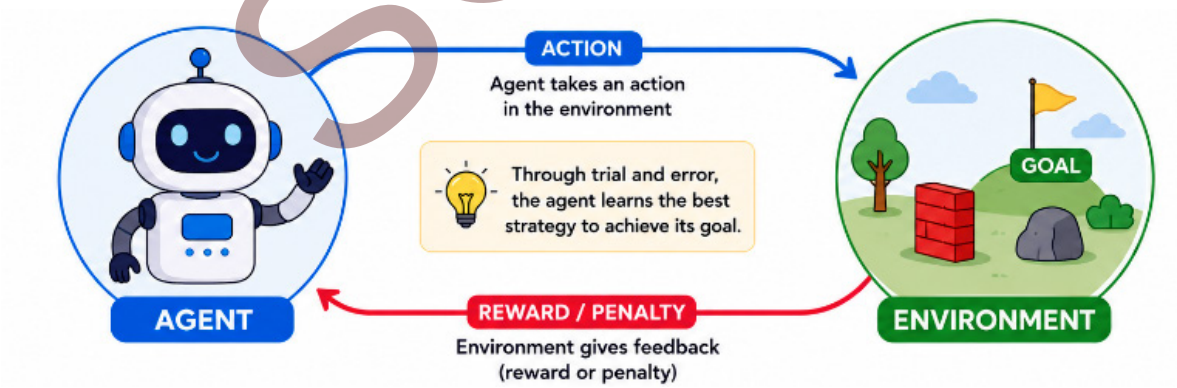

Fig. 1.2.13 Illustration of Reinforcement Learning

The illustration shows the interaction between an Agent and its Environment. The agent observes the environment, takes an action, and receives feedback in the form of a reward or penalty. Based on this feedback, the agent improves its future decisions.

Applications

- Robotics

SGOU

- Game Playing AI
- Self-Driving Cars
- Recommendation Systems
- Resource Optimization

5. Statistical Learning Methods

Statistical Learning Methods are data-driven techniques that use mathematical and statistical models to identify patterns, relationships, and trends in data. These methods help AI systems analyze data, make predictions, and support decision-making under uncertainty.

Statistical learning forms the foundation of many machine learning algorithms. By examining historical data, these techniques can estimate future outcomes and discover hidden relationships among variables.

For example, a statistical model can predict a student's exam score based on study hours and attendance records.

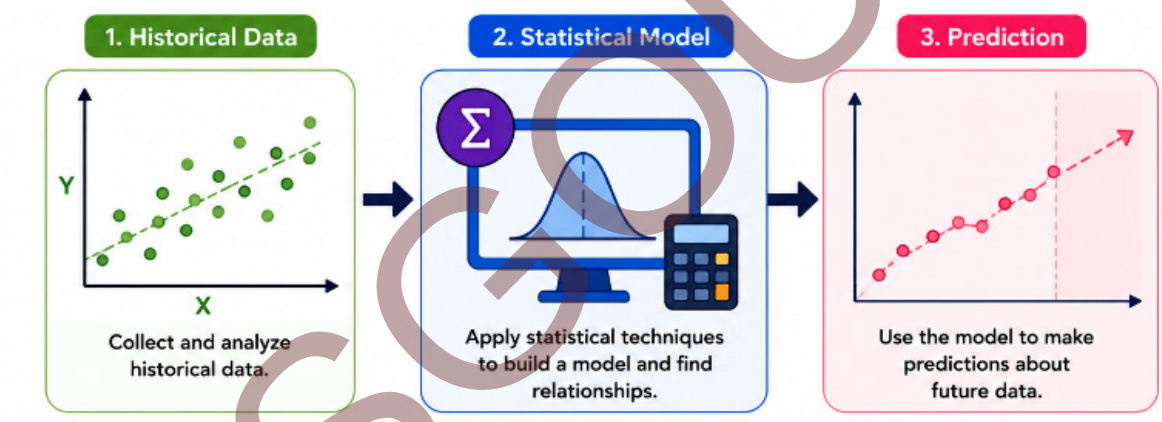

Fig. 1.2.14 Illustration of Statistical Learning Methods

The illustration shows how historical data is analyzed using a statistical model to identify patterns and generate predictions. Data points are represented on a graph, and a trend line indicates the relationship between variables.

By learning from existing data, statistical learning methods help AI systems make informed predictions about future events.

Applications

- Sales Forecasting
- Weather Prediction
- Risk Analysis
- Medical Diagnosis
- Market Trend Analysis

SGOU

Recap

- Artificial Intelligence uses different approaches and techniques to solve problems and make decisions.
- Symbolic AI represents knowledge using facts, symbols, and logical rules.
- Symbolic AI is easy to understand and explain, but it has limitations in handling complex and changing situations.
- Subsymbolic AI learns directly from data instead of relying on predefined rules.
- Subsymbolic AI is effective for tasks such as image recognition, speech recognition, and prediction.
- Knowledge-Based Techniques use human knowledge and logical reasoning to solve problems.
- Rule-Based Systems, Semantic Networks, Frames, and Ontologies are important knowledge-based techniques.
- Data-Driven Techniques learn patterns and relationships from data to make predictions and decisions.
- Artificial Neural Networks, Machine Learning, Deep Learning, Reinforcement Learning, and Statistical Learning Methods are major data-driven techniques.
- Different AI approaches have different strengths and are suitable for different real-world applications.

SGOU

Objective Type Questions

1. What is the earliest AI approach based on symbols and logical rules?
2. Which AI approach learns directly from data?
3. What type of statements are commonly used in rule-based systems?
4. What is the process of deriving conclusions from known facts called?
5. Which AI approach is known for its explainability?
6. Which technique organizes knowledge using nodes and links?
7. What knowledge representation technique uses slots and values?
8. Which technique defines concepts and relationships within a domain?

9. What type of AI technique relies on human expert knowledge?
10. Which learning technique uses rewards and penalties?
11. Which branch of AI uses multiple hidden layers in neural networks?
12. What type of techniques learn patterns from data?

Answers to Objective Type Questions

1. Symbolic
2. Subsymbolic
3. Rules
4. Reasoning
5. Symbolic
6. Semantic Network
7. Frames
8. Ontology
9. Knowledge Based
10. Reinforcement
11. DeepLearning
12. DataDriven

SGOU

Assignments

1. Explain the Symbolic AI Approach with a suitable example. Discuss its major characteristics and limitations.
2. Describe the Subsymbolic AI Approach. How does it differ from Symbolic AI? Explain with an example.
3. Discuss the major Knowledge-Based Techniques used in Artificial Intelligence, including Rule-Based Systems, Semantic Networks, Frames, and Ontologies.

4. Explain the concept of Data-Driven Techniques in AI. Describe the role of Machine Learning, Deep Learning, and Artificial Neural Networks.

5. Compare Knowledge-Based Techniques and Data-Driven Techniques in Artificial Intelligence with suitable examples.

Suggested Reading

1. Luger, George F. *Artificial Intelligence: Structures and Strategies for Complex Problem Solving*. 6th ed., Pearson Education, 2009.

2. Poole, David L., and Alan K. Mackworth. *Artificial Intelligence: Foundations of Computational Agents*. 3rd ed., Cambridge University Press, 2023.

3. Goodfellow, Ian, Yoshua Bengio, and Aaron Courville. *Deep Learning*. MIT Press, 2016.

Reference

1. Russell, Stuart J., and Peter Norvig. *Artificial Intelligence: A Modern Approach*. 4th ed., Pearson, 2021.

2. Negnevitsky, Michael. *Artificial Intelligence: A Guide to Intelligent Systems*. 3rd ed., Pearson Education, 2011.

3. Rich, Elaine, Kevin Knight, and Shivashankar B. Nair. *Artificial Intelligence*. 3rd ed., McGraw-Hill Education, 2009.

SGOU

UNIT 3 Intelligent System

Learning Outcomes

Upon the completion of this unit, the learner will be able to:

- describe the concept and applications of intelligent systems
- explain the characteristics of intelligent systems and intelligent agents
- identify the components and architecture of intelligent agents
- differentiate between the various types of intelligent agents
- explain the perception and action cycle in intelligent systems

Prerequisites

You may already be familiar with intelligent technologies that are used in everyday life, such as virtual assistants, navigation systems, recommendation engines, smart home devices, and robotic appliances. These systems are capable of observing their surroundings, making decisions, and responding to changing situations automatically.

You may also have basic knowledge of how computers receive input, process information, and produce output. For example, a navigation application can detect traffic conditions and suggest a better route, while a robotic vacuum cleaner can move around obstacles and clean a room without constant human guidance. Such examples demonstrate how modern systems can perform tasks that require a certain level of intelligence.

Building on this understanding, this unit introduces the concepts of intelligent systems and intelligent agents. It explains the characteristics that make a system intelligent, the architecture of intelligent agents, different types of agents, and the perception and action cycle that enables agents to interact effectively with their environment. Understanding these concepts will provide a foundation for studying more advanced topics in Artificial Intelligence.

SGOU

Key concepts

Intelligent Agents, Agent Architecture, Types of Agents, Perception and Action Cycle

Discussion

1.3.1 Introduction to Intelligent Systems

Artificial Intelligence aims to develop systems that can perform tasks that normally require human intelligence. Such systems are known as **Intelligent Systems**. An intelligent system is a computer-based system that can perceive its environment, process information, make decisions, and take appropriate actions to achieve specific goals.

Unlike traditional computer programs that simply follow predefined instructions, intelligent systems can analyze situations, learn from experience, adapt to changes, and improve their performance over time. These systems combine knowledge, reasoning, perception, and decision-making capabilities to solve problems efficiently.

Intelligent systems are becoming an essential part of modern society. They are used in applications such as virtual assistants, autonomous vehicles, recommendation systems, healthcare diagnosis, robotics, smart homes, and industrial automation. Their ability to interact with dynamic environments and respond intelligently makes them valuable in solving complex real-world problems.

The foundation of intelligent systems lies in the concept of **intelligent agents**. An intelligent agent continuously observes its environment through sensors, processes the gathered information, and performs actions through actuators. This interaction enables the system to achieve its objectives effectively.

1.3.2 Characteristics of Intelligent Systems

An intelligent system possesses several characteristics that enable it to perform tasks intelligently and interact effectively with its environment. These characteristics distinguish intelligent systems from conventional software systems.

1. Perception

Perception is the ability of an intelligent system to gather information from its environment through sensors or input devices. The collected information helps the system understand its surroundings and detect changes occurring in the environment. Perception serves as the foundation for intelligent behavior because accurate information is necessary for making effective decisions. The quality of perception directly influences the system's ability to respond appropriately to different situations.

For example, a smart security camera uses cameras and motion sensors to detect people entering a restricted area. It analyzes the captured images to identify unusual activities and automatically sends an alert to the user or security personnel when an intruder is detected.

SGOU

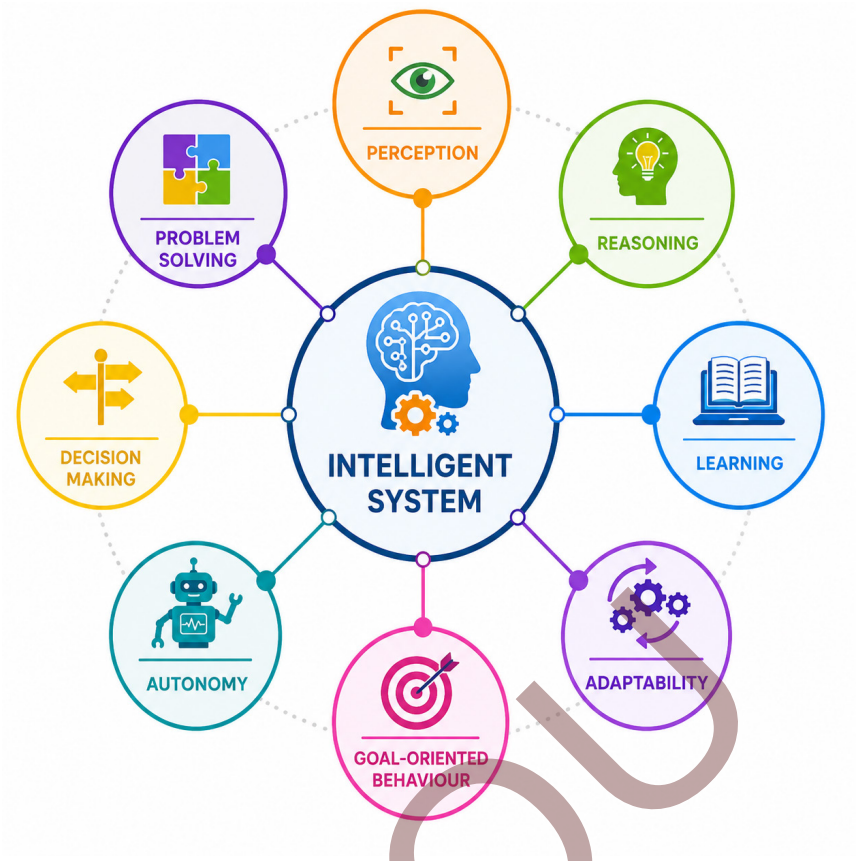

Fig. 1.3.1 Characteristics of Intelligent System

2. Reasoning

Reasoning is the ability to analyze available information and draw logical conclusions. It allows intelligent systems to solve problems, make decisions, and determine appropriate actions based on the knowledge they possess. Through reasoning, a system can evaluate different alternatives, predict possible outcomes, and select the most suitable solution. Reasoning may involve logical inference, rule-based analysis, or probabilistic methods.

For example, a medical diagnosis system analyzes symptoms and patient records to determine possible diseases.

3. Learning

Learning enables intelligent systems to improve their performance based on experience and data. Instead of relying entirely on predefined rules, intelligent systems can acquire new knowledge over time. Learning helps the system recognize patterns, adapt to new situations, and increase its accuracy in performing tasks. As more data becomes available, the system can refine its models and make better predictions.

For example, an email spam filter learns to identify unwanted messages by analyzing previously classified emails.

4. Adaptability

Adaptability refers to the ability of a system to adjust its behavior when environmental

SGOU

conditions change. An adaptable system can respond effectively to new situations without requiring complete redesign or reprogramming. This characteristic enables intelligent systems to operate successfully in dynamic and uncertain environments. Adaptability improves the system's flexibility and long-term usefulness.

For example, a navigation application can suggest alternative routes when traffic congestion is detected.

5. Goal-Oriented Behaviour

Intelligent systems are designed to achieve specific goals. Their actions are directed toward accomplishing desired objectives while considering the current state of the environment. Goal-oriented behavior helps the system evaluate different options and choose actions that move it closer to its objectives. This characteristic ensures that the system operates purposefully rather than performing random actions.

For example, a delivery robot plans its movements to reach a destination while avoiding obstacles.

6. Autonomy

Autonomy is the ability to operate independently without continuous human intervention. Autonomous systems can perceive their environment, make decisions, and perform actions on their own. They can function for extended periods while monitoring conditions and responding to changes automatically. Autonomy reduces the need for constant human supervision and increases operational efficiency.

For example, a robotic vacuum cleaner can navigate rooms and clean floors automatically.

7. Decision-Making Capability

Intelligent systems can evaluate multiple alternatives and select the most appropriate action. Decision-making involves analyzing available information, assessing possible outcomes, and choosing the option that best satisfies the system's objectives. Effective decision-making enables intelligent systems to respond quickly and accurately in complex situations. The quality of decisions often depends on the accuracy of available data and knowledge.

For example, a stock trading system may analyze market conditions before deciding whether to buy or sell shares.

8. Problem-Solving Ability

Intelligent systems can identify problems, evaluate possible solutions, and select suitable actions. Problem-solving often involves reasoning, planning, and decision-making to achieve a desired outcome. This capability enables intelligent systems to handle complex tasks and overcome obstacles encountered during operation. Effective problem-solving allows systems to perform efficiently even in challenging situations.

For example, a chess-playing program analyzes various moves before selecting the best strategy.

SGOU

1.3.3 Intelligent Agents

An Intelligent Agent is a system that perceives its environment through sensors and acts upon that environment through actuators to achieve specific goals. Intelligent agents form the foundation of many Artificial Intelligence systems because they enable machines to observe, reason, and respond to their surroundings in an intelligent manner.

The concept of an intelligent agent is inspired by human behavior. Just as humans use their senses to gather information and perform actions based on their understanding, intelligent agents collect information from the environment, process it, and take appropriate actions to achieve desired outcomes.

Intelligent agents are widely used in applications such as virtual assistants, autonomous vehicles, robotics, recommendation systems, game-playing systems, and smart home devices. Their ability to interact with dynamic environments makes them a key component of modern AI systems.

For example, a virtual assistant such as Siri or Google Assistant receives voice commands through a microphone, interprets the user's request using natural language processing, and performs the required action, such as answering a question, setting an alarm, or playing music. This demonstrates how an intelligent agent perceives its environment, processes information, and acts to achieve a desired objective.

1.3.4 Architecture of Intelligent Agents

The Architecture of an Intelligent Agent refers to the structural framework that enables an agent to perceive its environment, process information, make decisions, and perform actions. It defines how the different components of an intelligent agent interact to achieve specific goals. The architecture serves as the foundation of an intelligent system by providing a mechanism through which environmental information is converted into intelligent actions.

An intelligent agent continuously interacts with its environment through a cycle of sensing, processing, and acting. To perform these activities effectively, the agent requires several components that work together in a coordinated manner. The basic architecture of an intelligent agent consists of four major components: Environment, Sensors, Agent Program, and Actuators.

1.3.4.1 Components of Intelligent Agent Architecture

1. Environment

The environment is the external world in which the intelligent agent operates. It contains all the objects, events, and conditions that the agent observes and interacts with. The environment provides information to the agent and is also affected by the actions performed by the agent.

For example, the environment of a robot vacuum cleaner includes rooms, floors, walls, furniture, carpets, and other obstacles. The robot uses sensors to detect these objects, plans an efficient cleaning path, avoids collisions, and navigates through different areas while cleaning the floor.

SGOU

2. Sensors

Sensors are the components that allow an intelligent agent to perceive its environment. They collect information about the current state of the environment and provide it to the agent program for further processing.

Examples of sensors include cameras, microphones, temperature sensors, GPS devices, radar systems, and LiDAR sensors. The information collected through sensors helps the agent understand its surroundings and make informed decisions.

3. Agent Program

The agent program is the decision-making component of the architecture. It receives information from sensors, processes the information, analyzes the current situation, and determines the most appropriate action to be performed.

The agent program may use logical rules, search techniques, knowledge bases, machine learning algorithms, or other AI methods to make decisions. It acts as the "brain" of the intelligent agent.

4. Actuators

Actuators are the components through which an intelligent agent performs actions in its environment. They execute the decisions generated by the agent program and allow the agent to influence its surroundings.

Examples include steering wheels and brakes in autonomous vehicles, robotic arms in industrial robots, speakers in virtual assistants, and display screens in intelligent devices.

1.3.4.2 Working of Intelligent Agent Architecture

The architecture of an intelligent agent operates through a continuous interaction between the agent and its environment. Initially, sensors collect information from the environment and send it to the agent program. The agent program processes the information, evaluates the situation, and determines the most suitable action. This action is then executed through actuators, which affect the environment.

The action performed by the agent may change the state of the environment, producing new information that can again be perceived through sensors. This continuous cycle of perception, processing, decision-making, and action enables the agent to function intelligently and achieve its goals.

Example: Self-Driving Car

A self-driving car provides a practical example of intelligent agent architecture.

- **Environment:** Roads, traffic signals, pedestrians, and vehicles.
- **Sensors:** Cameras, radar, GPS, and LiDAR.
- **Agent Program:** Processes sensor data, detects obstacles, plans routes, and makes driving decisions.

SGOU

- **Actuators:** Steering system, brakes, and accelerator.

The sensors continuously collect information about the surroundings. The agent program analyzes the information and determines appropriate actions such as accelerating, braking, or turning. These actions are then executed through actuators, allowing the vehicle to navigate safely.

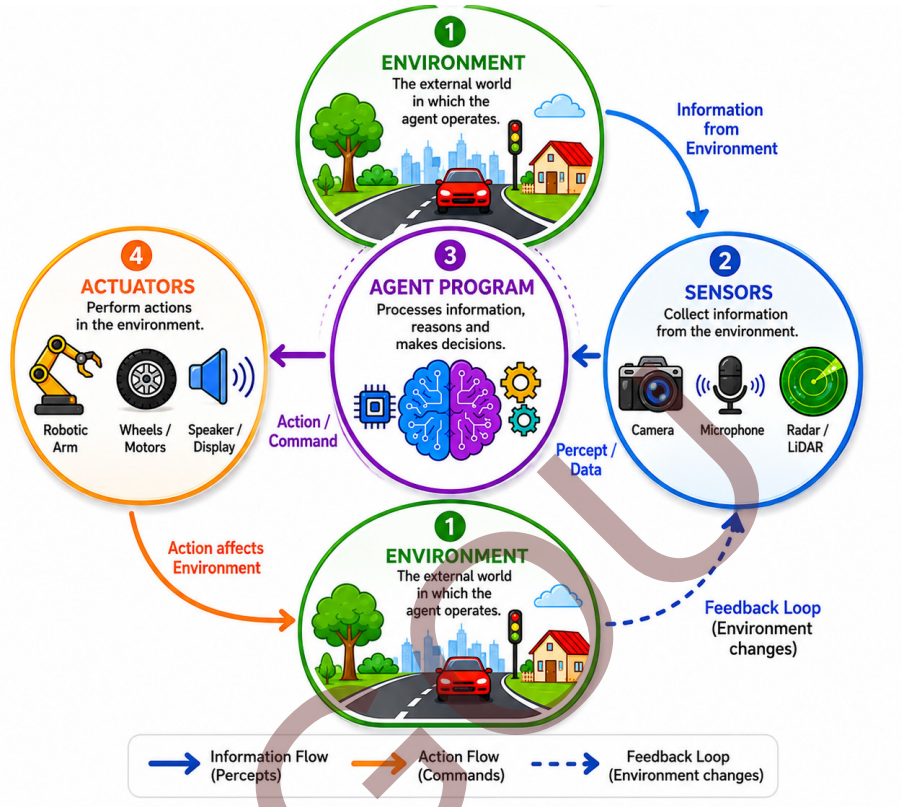

Fig 1.3.2 Architecture of Intelligent AI

The illustration demonstrates the flow of information and actions within the intelligent agent architecture. Sensors perceive the environment, the agent program processes the information and makes decisions, and actuators execute the selected actions, creating a continuous interaction between the agent and its environment.

1.3.5 Types of Intelligent Agents

Intelligent agents can be classified into different types based on the way they perceive their environment, process information, and make decisions. As the complexity of tasks and environments increases, agents require more advanced decision-making capabilities. Some agents simply react to current situations, while others maintain information about the environment, pursue specific goals, or evaluate different alternatives before selecting an action.

The major types of intelligent agents are Reflex Agents, Model-Based Agents, Goal-Based Agents, and Utility-Based Agents. Each type represents a different level of intelligence and problem-solving capability.

SGOU

1. Reflex Agent

A Reflex Agent is the simplest type of intelligent agent. It selects actions based only on the current percept and responds directly to changes in the environment. The agent follows predefined condition-action rules, often represented as IF–THEN statements. Since the agent does not store information about past events, its decisions depend entirely on the current situation.

Reflex agents work effectively in environments where all relevant information is immediately available. However, they are not suitable for complex environments that require memory or planning.

Example

Consider an automatic door installed at the entrance of a shopping mall. The door uses a motion sensor to detect the presence of a person.

Rule:

IF Person Detected = Yes

THEN Open Door

When a person approaches, the sensor detects movement and the door opens automatically. The system does not remember previous visitors or predict future actions; it simply reacts to the current input.

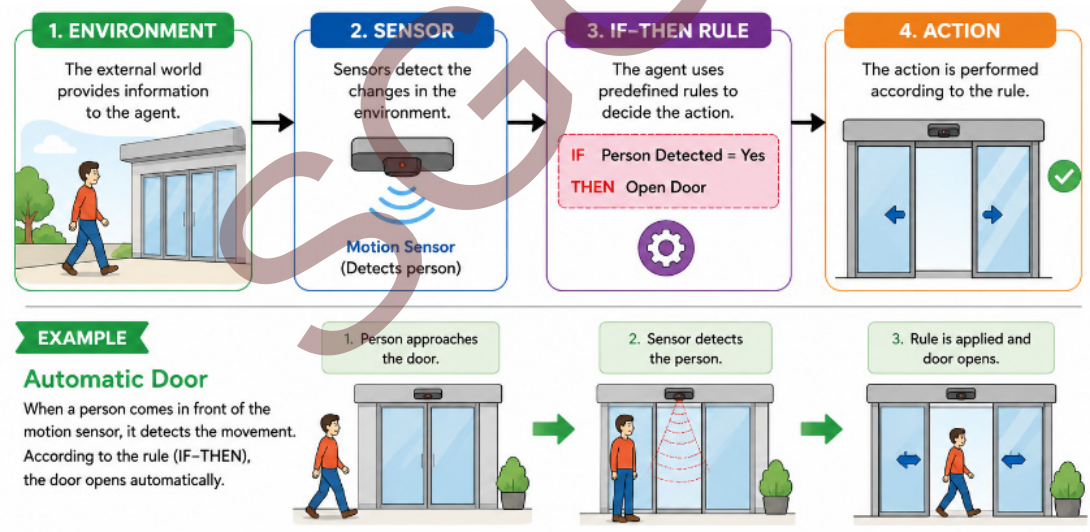

Fig. 1.3.3 Reflex Agent

2. Model-Based Agent

A Model-Based Agent maintains an internal model of its environment. In addition to current percepts, it stores information about previous states and uses this information to make better decisions. The internal model helps the agent understand aspects of the environment that may not be directly observable at a given moment.

SGOU

Model-based agents are useful in partially observable environments where all necessary information may not always be available through sensors.

Example

Consider a robot vacuum cleaner operating inside a house. As the robot moves, it creates an internal map of the rooms and remembers the areas it has already cleaned. If a piece of furniture temporarily blocks its view, the robot can still continue cleaning efficiently because it remembers the layout of the room.

Unlike a reflex agent, the robot does not rely only on its current sensor readings; it also uses stored information about the environment.

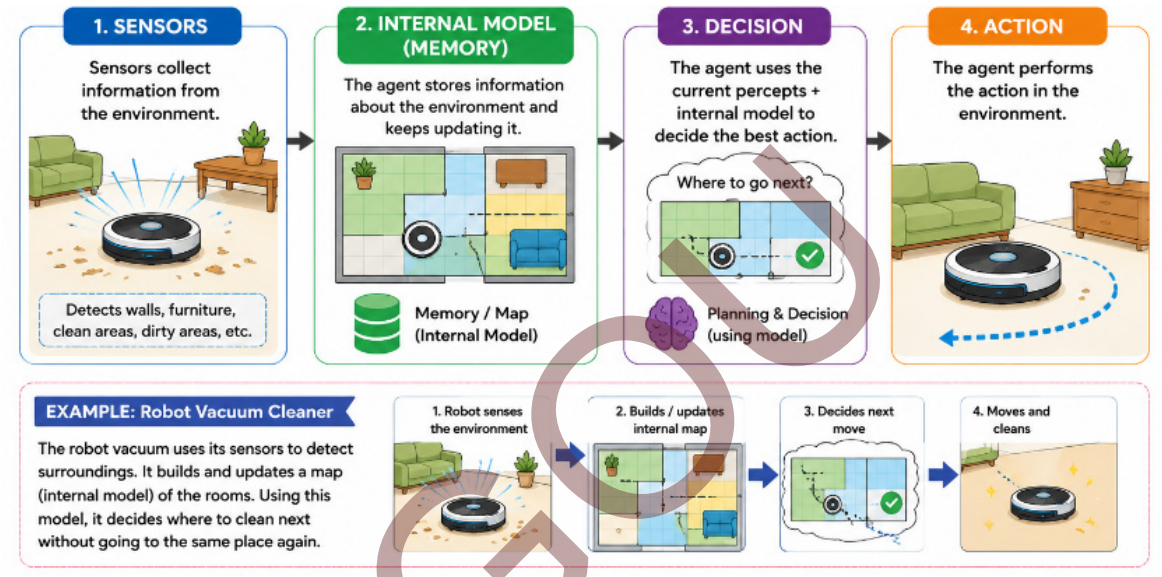

Fig. 1.3.4 Model -Based Agent

3. Goal-Based Agent

A Goal-Based Agent makes decisions based on specific goals it wants to achieve. Instead of simply reacting to the current situation, the agent evaluates possible actions and chooses those that help it reach its desired objective.

Goal-based agents can consider future consequences and plan their actions accordingly. This ability makes them more flexible and intelligent than reflex and model-based agents.

Example

A GPS navigation system is an example of a goal-based agent. Suppose a user wants to travel from one city to another. The navigation system evaluates different routes and selects the route that helps achieve the goal of reaching the destination.

If traffic congestion occurs on the selected route, the system may choose an alternative route that better supports the goal.

SGOU

Fig. 1.3.5 Goal-Based Agent

4. Utility-Based Agent

A Utility-Based Agent extends the capabilities of a goal-based agent by considering not only whether a goal can be achieved but also how desirable the outcome is. It uses a utility function to assign values to different outcomes and selects the action that provides the highest utility.

This approach enables the agent to choose the best option when multiple alternatives can achieve the same goal.

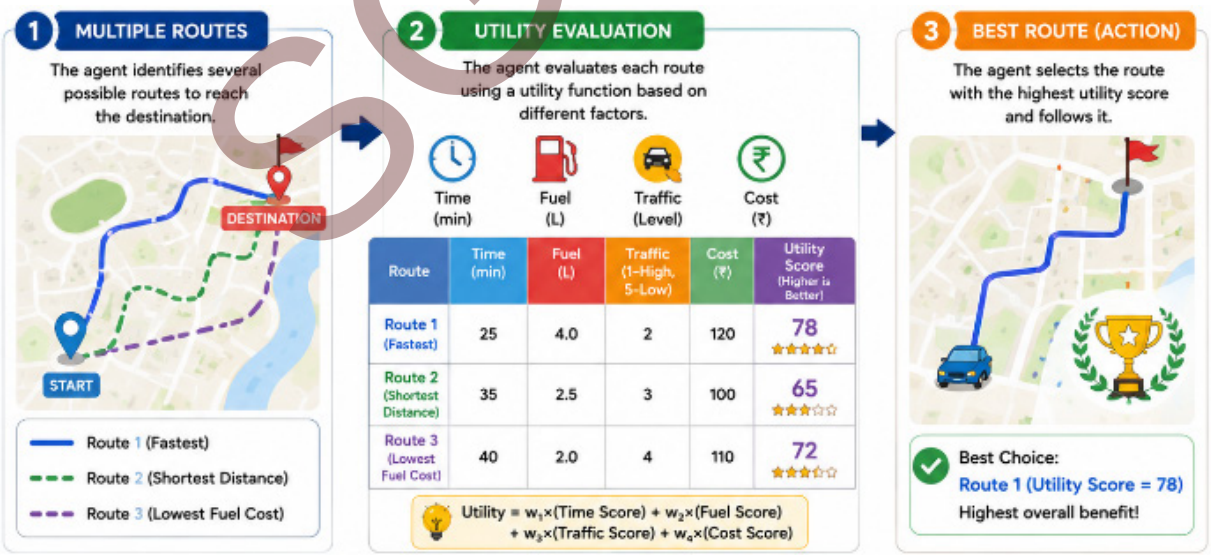

Fig. 1.3.6 Utility-Based Agent

Example

Consider a navigation application that identifies three possible routes to reach a destination. All routes achieve the goal of reaching the destination, but they differ in

SGOU

travel time, fuel consumption, and traffic conditions.

The utility-based agent evaluates each route and selects the one that provides the greatest overall benefit, such as the shortest travel time and lowest fuel cost.

1.3.6 Perception and Action Cycle

The Perception and Action Cycle is a fundamental concept in Artificial Intelligence that describes how an intelligent agent continuously interacts with its environment. Through this cycle, the agent gathers information from the environment, processes the information, makes decisions, performs actions, and receives feedback from the environment. This continuous interaction enables the agent to behave intelligently and achieve its goals.

The cycle begins with perception, where the agent observes its surroundings using sensors. The information collected through perception is then analyzed by the agent program. Based on the analysis, the agent decides on an appropriate action and executes it through actuators. The action may change the state of the environment, creating new conditions that are again perceived by the agent. Thus, perception and action form a continuous loop that allows the agent to adapt to changing situations.

The Perception and Action Cycle is important because it enables intelligent systems to operate in dynamic environments. Without continuous perception and action, an agent would not be able to respond effectively to environmental changes or achieve its objectives.

1.3.6.1 Components of the Perception and Action Cycle

The Perception and Action Cycle consists of the following stages:

1. Perception

Perception is the process of collecting information from the environment through sensors. The agent observes the current state of its surroundings and gathers relevant data.

Examples of sensors include:

- Cameras
- Microphones
- Temperature sensors
- GPS devices
- Radar and LiDAR sensors

The information obtained through perception helps the agent understand what is happening in the environment.

2. Processing and Decision Making

After collecting information, the agent processes the data and analyzes the current

SGOU

situation. The agent program evaluates available information, applies rules or algorithms, and determines the most appropriate action.

The quality of the decision depends on the accuracy of the perceived information and the intelligence of the decision-making mechanism.

3. Action

Once a decision is made, the agent performs the selected action through actuators. The action influences the environment and helps the agent move toward its goals.

Examples of actuators include:

- Wheels and motors in robots
- Steering and brakes in autonomous vehicles
- Speakers in virtual assistants
- Display screens in smart devices

4. Feedback

The action performed by the agent changes the environment. These changes create new information that is again perceived through sensors. This feedback enables the agent to evaluate the effectiveness of its actions and respond to new situations.

Feedback ensures that the agent continuously adapts its behavior based on environmental changes.

1.3.6.2 Working of the Perception and Action Cycle

The Perception and Action Cycle operates continuously. The agent first perceives information from its environment through sensors. The collected information is processed and analyzed to determine the most appropriate action. The selected action is executed through actuators, affecting the environment. As the environment changes, the agent receives new percepts and repeats the cycle.

This continuous process enables intelligent agents to monitor their surroundings, make informed decisions, and adapt to changing conditions.

For example, a smart irrigation system continuously monitors the moisture level of the soil using moisture sensors. When the sensors detect that the soil is dry, the system processes this information and automatically switches on the water pump or sprinkler to irrigate the field. Once the required moisture level is reached, the system turns off the water supply. The sensors then continue monitoring the soil, repeating the cycle whenever necessary as shown in figure 1.3.7.

SGOU

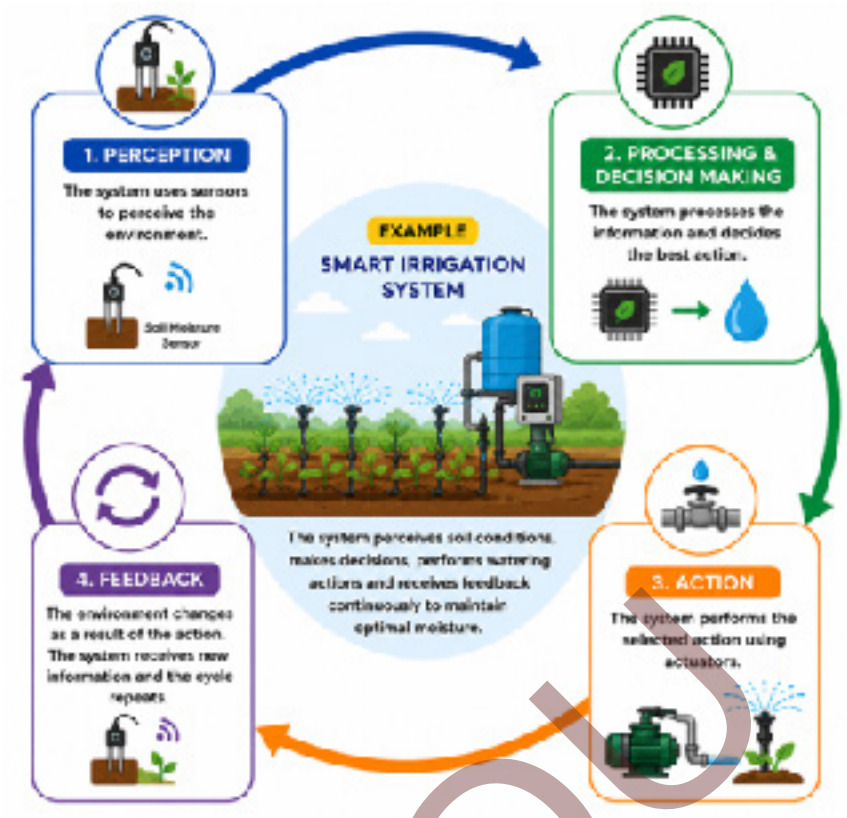

Fig. 1.3.7 Working of the Perception and Action Cycle

SGOU

Recap

- Intelligent systems are computer-based systems that can perceive their environment, process information, make decisions, and perform actions to achieve specific goals.
- Intelligent systems possess characteristics such as perception, reasoning, learning, adaptability, autonomy, decision-making, and problem-solving ability.
- Intelligent agents interact with their environment through sensors and actuators to perform tasks intelligently.
- The architecture of an intelligent agent consists of the environment, sensors, agent program, and actuators working together to support intelligent behavior.
- Different types of intelligent agents include reflex agents, model-based agents, goal-based agents, and utility-based agents.
- Reflex agents respond directly to current situations using predefined rules, while model-based agents use an internal model of the environment.

- Goal-based agents select actions to achieve specific objectives, whereas utility-based agents choose actions that provide the greatest overall benefit.
- The perception and action cycle describes how an intelligent agent continuously perceives its environment, processes information, performs actions, and receives feedback.
- Continuous interaction between perception, decision-making, action, and feedback enables intelligent systems to operate effectively in dynamic environments.

Objective Type Questions

1. What is the ability of an intelligent system to gather information from its environment?
2. Which characteristic enables an intelligent system to improve its performance based on experience?
3. What is the decision-making component of an intelligent agent called?
4. Which component of an intelligent agent collects information from the environment?
5. What is the external world in which an intelligent agent operates called?
6. Which component executes actions in an intelligent agent?
7. Which type of agent responds directly to current percepts using condition-action rules?
8. Which type of agent maintains an internal model of its environment?
9. Which type of agent selects actions based on specific goals?
10. Which type of agent uses a utility function to choose the most desirable action?
11. What is the continuous process of perceiving the environment and performing actions called?

SGOU

Answers to Objective Type Questions

1. Perception
2. Learning
3. Agent Program
4. Sensors
5. Environment
6. Actuators
7. Reflex Agent
8. Model-Based Agent
9. Goal-Based Agent
10. Utility-Based Agent
11. Perception and Action Cycle

Assignments

1. Explain the concept of an intelligent system. Discuss the key characteristics that distinguish intelligent systems from conventional software systems with suitable examples.

2. Describe the concept of intelligent agents. Explain the components of intelligent agent architecture and their roles in enabling intelligent behavior.

3. Discuss the working of an intelligent agent. Illustrate how sensors, agent programs, and actuators interact with the environment to achieve specific goals.

4. Explain the different types of intelligent agents, namely Reflex Agents, Model-Based Agents, Goal-Based Agents, and Utility-Based Agents, with suitable examples.

5. What is the Perception and Action Cycle? Explain its components and describe how it enables intelligent agents to interact effectively with dynamic environments.

SGOU

Suggested Reading

1. Poole, David L., and Alan K. Mackworth. *Artificial Intelligence: Foundations of Computational Agents*. 3rd ed., Cambridge University Press, 2023.

2. Luger, George F. *Artificial Intelligence: Structures and Strategies for Complex Problem Solving*. 6th ed., Pearson Education, 2009.

3. Winston, Patrick Henry. *Artificial Intelligence*. 3rd ed., Pearson Education, 1992.

Reference

1. Russell, Stuart J., and Peter Norvig. *Artificial Intelligence: A Modern Approach*. 4th ed., Pearson, 2021.

2. Rich, Elaine, Kevin Knight, and Shivashankar B. Nair. *Artificial Intelligence*. 3rd ed., McGraw-Hill Education, 2009.

3. Negnevitsky, Michael. *Artificial Intelligence: A Guide to Intelligent Systems*. 3rd ed., Pearson Education, 2011.

SGOU

UNIT 4 Applications of AI

Learning Outcomes

Upon the completion of this unit, the learner will be able to:

- describe the major application areas of Artificial Intelligence in various domains
- explain the role of Natural Language Processing, Computer Vision, and Robotics in solving real-world problems
- discuss the use of Expert Systems in healthcare and finance
- identify the applications of AI in education, agriculture, smart cities, and entertainment

Prerequisites

You may already be familiar with several intelligent technologies used in everyday life, such as voice assistants, facial recognition systems, navigation applications, online shopping recommendations, and smart devices. These technologies can perform tasks that require understanding, learning, decision-making, and interaction with users.

You may also have experience using applications that recognize speech, recommend movies, suggest routes, translate languages, or provide personalized learning content. Such examples demonstrate how Artificial Intelligence is increasingly being integrated into various aspects of daily life and professional activities.

Building on this understanding, this unit explores the major application areas of Artificial Intelligence, including Natural Language Processing, Computer Vision, Robotics and Autonomous Systems, Expert Systems, and AI applications in education, agriculture, smart cities, and entertainment. Understanding these applications will help you appreciate how AI is transforming different sectors and improving the way people live and work.

SGOU

Key concepts

Natural Language Processing, Computer Vision, Robotics and Autonomous Systems, Expert Systems, Smart Cities

Discussion

1.4.1 Introduction to AI Applications

Artificial Intelligence (AI) has transformed the way individuals, organizations, and governments perform various tasks. By enabling machines to mimic certain aspects of human intelligence, AI systems can analyze data, recognize patterns, make decisions, and solve problems efficiently. As a result, AI is being applied across numerous domains, including healthcare, education, agriculture, transportation, entertainment, and finance.

Modern AI systems can process large volumes of data, learn from experience, and continuously improve their performance. These capabilities make AI valuable for automating routine tasks, improving decision-making, increasing productivity, and providing personalized services. Understanding the various applications of AI helps in appreciating its growing role in modern society.

This unit discusses some important applications of AI, including Natural Language Processing, Computer Vision, Robotics and Autonomous Systems, Expert Systems, and AI applications in education, agriculture, smart cities, and entertainment.

1.4.2 Natural Language Processing (NLP)

Natural Language Processing (NLP) is a branch of AI that enables computers to understand, interpret, process, and generate human language. NLP combines techniques from computer science, linguistics, and machine learning to allow computers to communicate with humans using natural languages such as English, Hindi, or Malayalam.

NLP helps bridge the gap between human communication and computer understanding. It enables machines to analyze text and speech, extract meaning, and generate meaningful responses. NLP supports applications such as voice assistants, chatbots, language translation, sentiment analysis, and text summarization. It also enables computers to convert speech into text, understand user queries, and provide appropriate responses in a natural and interactive manner.

Figure 1.4.1 illustrates how NLP processes human language. A user provides speech input through a microphone, which is converted into text and analyzed by an NLP system. The processed information is then used to generate a meaningful response. The figure also highlights common NLP applications such as voice assistants, language translation, sentiment analysis, chatbots, and text summarization.

SGOU

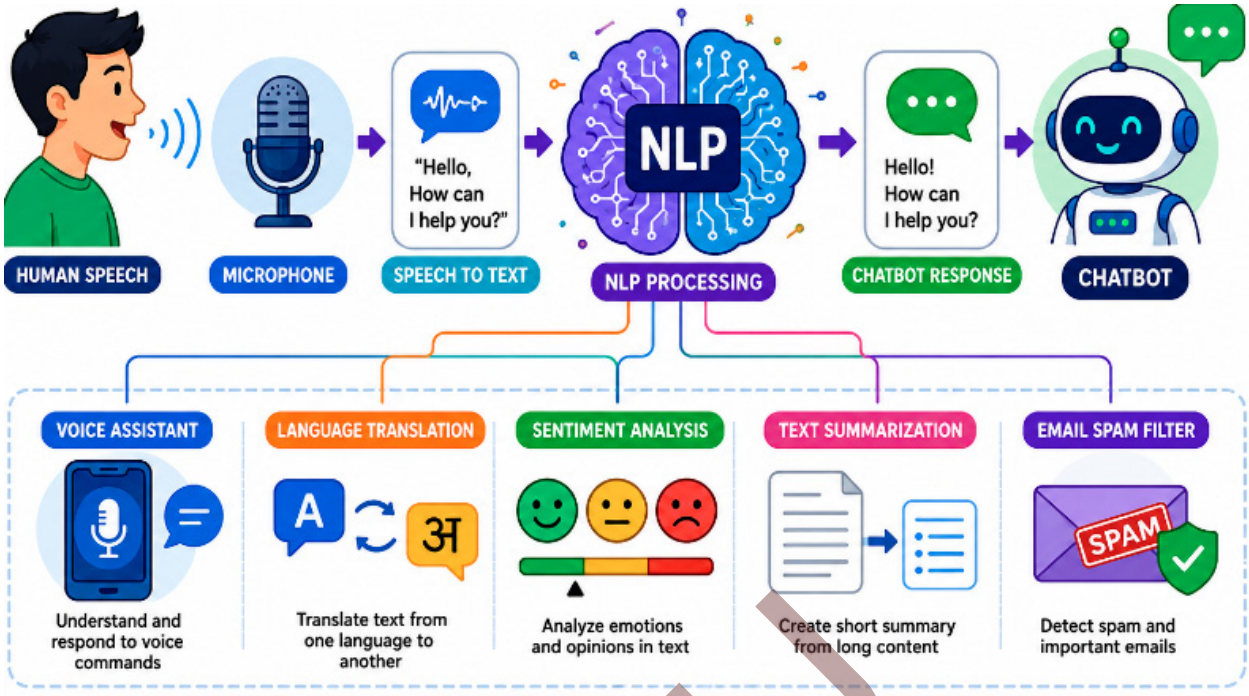

Fig 1.4.1 Illustration of Natural Language Processing (NLP)

Applications of NLP

1. **Virtual Assistants:** Virtual assistants such as Siri, Google Assistant, and Alexa use NLP to understand voice commands and respond appropriately.

2. **Machine Translation:** NLP enables automatic translation of text from one language to another.

   Example: Google Translate converts English text into French, Hindi, or other languages.

3. **Chatbots:** Organizations use chatbots to provide automated customer support and answer user queries.

4. **Sentiment Analysis:** Companies analyze customer reviews and social media posts to determine public opinion about products and services.

5. **Text Summarization:** NLP systems can generate concise summaries of lengthy documents.

1.4.3 Computer Vision

Computer Vision is a branch of Artificial Intelligence that enables computers to interpret and understand visual information from images and videos. It allows machines to identify objects, recognize patterns, detect activities, and make decisions based on visual data. By combining image processing, machine learning, and deep learning techniques, Computer Vision systems can analyze visual content with a high degree of accuracy.

SGOU

Computer Vision attempts to replicate the human ability to see and understand the surrounding environment. Just as humans use their eyes and brains to recognize objects and interpret scenes, Computer Vision systems use cameras and AI algorithms to process visual information. These systems can identify faces, classify objects, detect movement, and extract meaningful information from images and videos.

The ability to automatically analyze visual data has made Computer Vision an important technology in many fields, including healthcare, transportation, manufacturing, security, and retail. It helps organizations automate tasks that would otherwise require continuous human observation and analysis. As camera technologies and AI algorithms continue to improve, Computer Vision applications are becoming increasingly accurate and widely adopted.

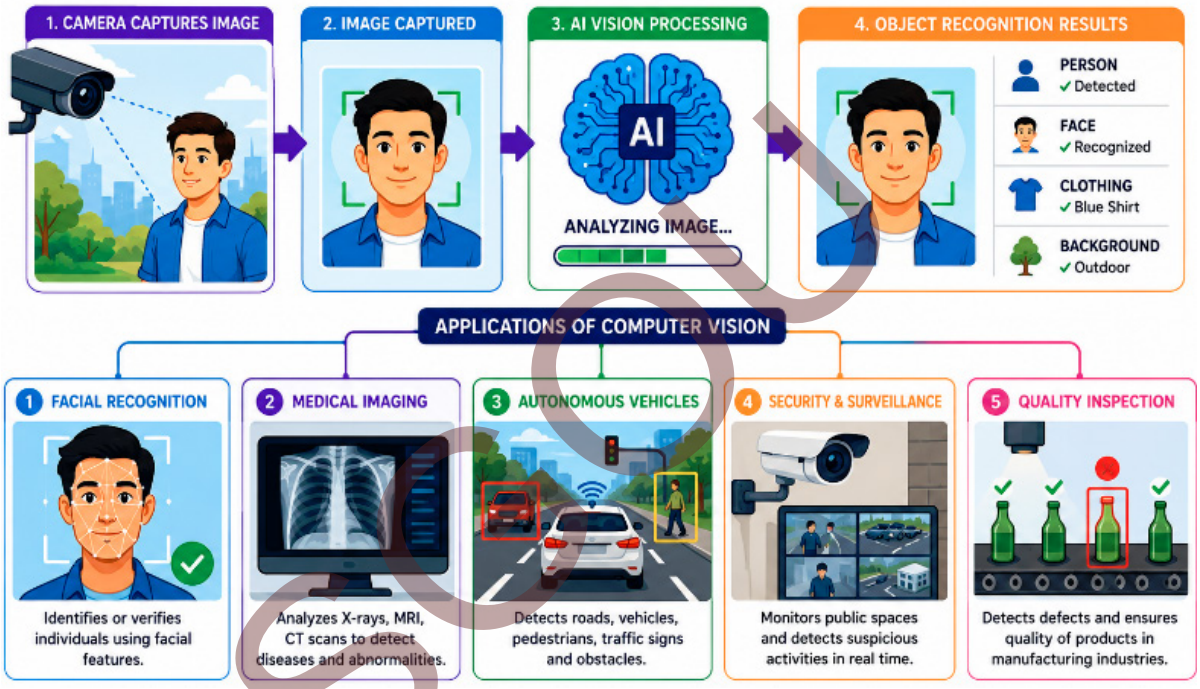

Fig 1.4.2 Illustration of Computer Vision

Figure 1.4.2 illustrates the working of a Computer Vision system. A camera captures an image, which is analyzed by an AI-based vision system. The system processes visual information and identifies objects, faces, and other features present in the image. The figure also highlights major applications of Computer Vision, including facial recognition, medical imaging, autonomous vehicles, security and surveillance, and quality inspection.

Applications of Computer Vision

1. Facial Recognition

Facial recognition systems identify individuals by analyzing unique facial features such as the distance between the eyes, nose shape, and facial structure. These systems compare captured facial images with stored data to verify or identify a person.

Uses:

- Smartphone unlocking
- Attendance management systems
- Airport security
- Access control systems

2. Medical Image Analysis

Computer Vision assists healthcare professionals in analyzing medical images such as X-rays, MRI scans, CT scans, and ultrasound images. AI systems can detect abnormalities, identify diseases, and support medical diagnosis.

Uses:

- Tumor detection
- Disease diagnosis
- Organ analysis
- Medical image enhancement

3. Autonomous Vehicles

Self-driving cars use cameras, sensors, and Computer Vision algorithms to understand their surroundings. The system identifies roads, traffic signs, pedestrians, vehicles, and obstacles to support safe navigation.

Uses:

- Lane detection
- Traffic sign recognition
- Obstacle detection
- Pedestrian recognition

4. Security and Surveillance

Computer Vision enhances security systems by continuously monitoring public and private spaces. AI-powered surveillance systems can detect suspicious activities, recognize individuals, and generate alerts when unusual events occur.

Uses:

- Intrusion detection
- Crowd monitoring
- Criminal identification
- Public safety monitoring

SGOU

5. Quality Inspection

Manufacturing industries use Computer Vision systems to inspect products automatically during production. These systems can detect defects, measure dimensions, and ensure product quality more accurately and consistently than manual inspection.

Uses:

- Defect detection
- Product classification
- Packaging inspection
- Quality assurance

1.4.4 Robotics and Autonomous Systems

Robotics is a branch of Artificial Intelligence that focuses on the design, development, and operation of robots capable of performing tasks automatically. A robot is a programmable machine equipped with sensors, processors, and actuators that enable it to interact with its environment and perform specific actions.

Autonomous systems are intelligent systems that can operate independently with little or no human intervention. These systems use AI techniques to perceive their surroundings, analyze information, make decisions, and perform actions to achieve specific goals. By combining sensors, machine learning algorithms, and decision-making mechanisms, autonomous systems can adapt to changing environments and respond intelligently to different situations.

Robotics and autonomous systems are increasingly being used in industries such as manufacturing, healthcare, transportation, agriculture, defense, and space exploration. They help improve efficiency, accuracy, productivity, and safety by performing repetitive, hazardous, or complex tasks. As AI technologies continue to advance, robots are becoming more intelligent, capable of learning from experience and collaborating effectively with humans.

Figure 1.4.3 illustrates the major applications of Robotics and Autonomous Systems. An intelligent robot is shown at the center, representing the AI-powered decision-making unit. The figure highlights important application areas such as industrial automation, robotic surgery, autonomous vehicles, delivery robots, agricultural robots, and space exploration rovers, demonstrating how robotics is transforming various sectors of society.

Applications of Robotics and Autonomous Systems

1. Industrial Automation

Industrial robots are widely used in manufacturing industries to perform repetitive tasks with high precision and speed. These robots help increase productivity while reducing human effort and errors.

SGOU

Uses:

- Assembly line operations
- Welding and painting
- Packaging and labeling
- Material handling

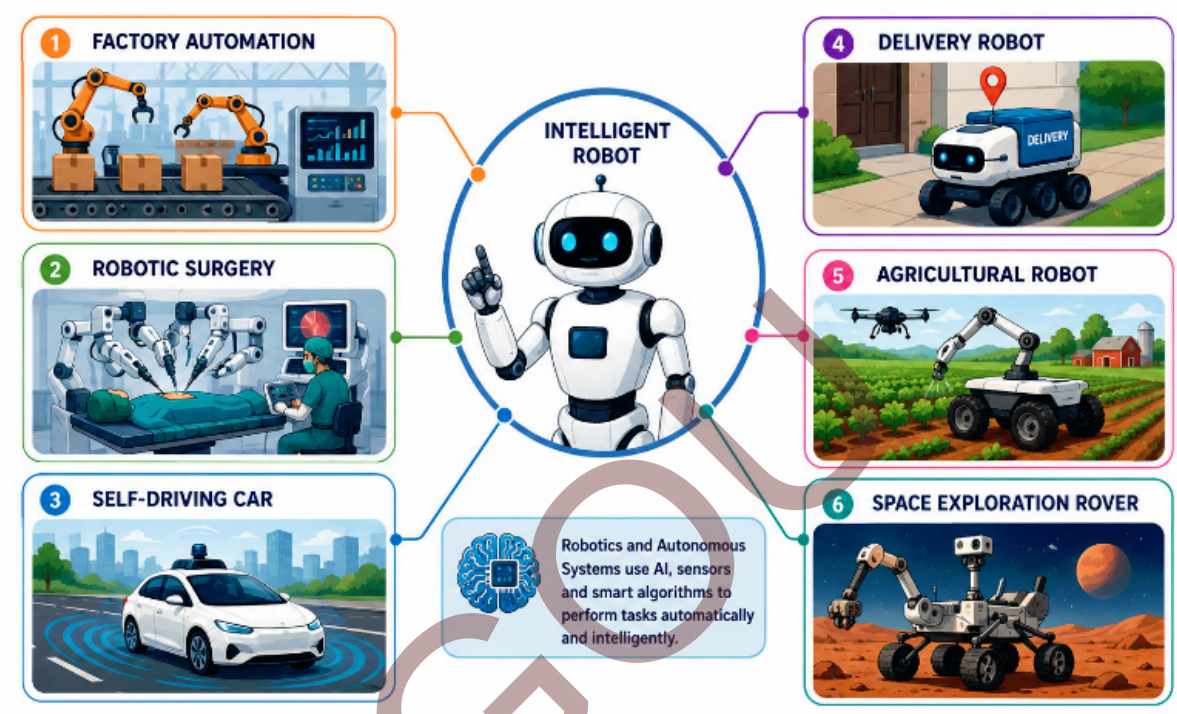

Fig 1.4.3 Robotics and Autonomous Systems

2. Healthcare Robotics

Robots assist healthcare professionals in performing medical procedures, patient care, and rehabilitation activities. They help improve accuracy and reduce the workload of medical staff.

Uses:

- Robotic surgery
- Patient monitoring
- Rehabilitation support
- Medicine delivery

3. Autonomous Vehicles

Autonomous vehicles use AI, sensors, and Computer Vision to navigate roads and make driving decisions without human intervention.

SGOU

Uses:

- Self-driving cars
- Autonomous buses
- Smart transportation systems
- Driver assistance systems

4. Service Robots

Service robots assist people in homes, hotels, restaurants, and public facilities. They perform routine tasks and improve customer service experiences.

Uses:

- Hotel reception assistance
- Restaurant food delivery
- Cleaning services
- Customer support

5. Delivery Robots

Autonomous delivery robots transport goods, food, medicines, and packages from one location to another without direct human involvement.

Uses:

- Food delivery
- Parcel delivery
- Hospital supply transportation
- Warehouse logistics

6. Agricultural Robots

Agricultural robots help farmers automate farming activities and improve agricultural productivity.

Uses:

- Crop monitoring
- Automated harvesting
- Precision spraying
- Weed removal

SGOU

7. Defense and Security

Robotic systems are used in defense operations to perform dangerous tasks while minimizing risks to human personnel.

Uses:

- Bomb disposal
- Border surveillance
- Reconnaissance missions
- Search and rescue operations

Example

A robotic vacuum cleaner is a common example of an autonomous system. It uses sensors to detect walls, furniture, and obstacles while cleaning a room. The robot continuously analyzes its surroundings, plans its movement path, and adjusts its actions based on environmental conditions. As a result, it can clean an entire room efficiently without requiring continuous human supervision.

1.4.5 Expert Systems in Healthcare and Finance

An Expert System is an Artificial Intelligence system designed to imitate the decision-making abilities of a human expert in a specific domain. It uses a knowledge base, which contains facts and expert knowledge, and an inference engine, which applies logical rules to solve problems and make recommendations.

Expert systems are developed to assist users in situations that require specialized knowledge. They can analyze information, provide recommendations, diagnose problems, and support decision-making. Unlike traditional software that follows fixed instructions, expert systems use stored knowledge and reasoning techniques to arrive at conclusions similar to those of human experts.

Expert systems offer several advantages, including consistency, speed, accuracy, and the ability to provide expert-level guidance even when human specialists are unavailable. They are widely used in fields such as healthcare, finance, engineering, agriculture, and business management.

1.4.5.1 Expert Systems in Healthcare

Healthcare is one of the most important areas where expert systems are used. Medical expert systems assist healthcare professionals in diagnosing diseases, recommending treatments, and monitoring patient conditions. These systems analyze symptoms, medical histories, laboratory reports, and other clinical information to support medical decision-making.

By providing quick access to medical knowledge and recommendations, expert systems help improve diagnostic accuracy and patient care. They also assist less experienced medical practitioners in making informed decisions.

SGOU

Applications

1. Disease Diagnosis

Expert systems analyze patient symptoms and medical records to identify possible diseases and suggest further tests.

Uses:

- Diagnosis of infectious diseases
- Identification of chronic illnesses
- Symptom analysis
- Medical decision support

2. Treatment Recommendation

Expert systems assist doctors in selecting suitable treatment plans based on a patient's condition.

Uses:

- Treatment planning
- Therapy recommendations
- Clinical decision support
- Personalized healthcare

3. Medicine Recommendation

AI-based expert systems help healthcare professionals select appropriate medicines and dosage levels.

Uses:

- Medicine selection
- Dosage calculation
- Checking Medicine interactions
- Prescription support

4. Patient Monitoring

Expert systems continuously monitor patient conditions and generate alerts when abnormalities are detected.

Uses:

- Intensive care monitoring
- Remote patient monitoring

SGOU

- Health status tracking
- Early warning systems

Example

A medical expert system may analyze symptoms such as fever, cough, headache, and fatigue. Based on its knowledge base, the system can suggest possible diseases, recommend diagnostic tests, and assist doctors in determining appropriate treatments.

1.4.5.2 Expert Systems in Finance

Financial institutions use expert systems to support decision-making, evaluate risks, detect fraud, and provide investment guidance. These systems analyze large amounts of financial data and apply expert knowledge to generate recommendations and predictions.

Expert systems help banks, insurance companies, and investment firms improve efficiency and reduce the risks associated with financial decisions.

Applications

1. Loan Approval

Expert systems evaluate customer information and financial history to determine loan eligibility.

Uses:

- Credit evaluation
- Loan approval decisions
- Risk assessment
- Customer profiling

2. Credit Risk Assessment

Financial institutions use expert systems to estimate the risk associated with lending money to individuals or businesses.

Uses:

- Credit scoring
- Default prediction
- Risk management
- Financial analysis

3. Investment Advisory

Expert systems provide recommendations regarding investment opportunities based on market conditions and customer preferences.

SGOU

Uses:

- Portfolio management
- Stock market analysis
- Investment planning
- Wealth management

4. Fraud Detection

Expert systems identify unusual transactions and suspicious activities that may indicate fraud.

Uses:

- Credit card fraud detection
- Online banking security
- Transaction monitoring
- Financial crime prevention

5. Financial Planning

Expert systems assist individuals and organizations in managing finances and making informed financial decisions.

Uses:

- Budget planning
- Tax planning
- Retirement planning
- Financial forecasting

Example

A bank may use an expert system to evaluate a customer's income, credit history, repayment capacity, and existing liabilities. Based on this information, the system can determine whether the customer qualifies for a loan and recommend an appropriate loan amount.

1.4.6 AI in Education

Artificial Intelligence is transforming education by making learning more personalized, interactive, and accessible. AI systems can analyze student performance and provide customized learning experiences according to individual needs.

AI tools help both students and teachers by automating routine tasks, providing instant feedback, and improving learning outcomes. These technologies support continuous learning and enable students to learn at their own pace. AI also helps educational institutions monitor learning progress, identify areas where students need additional support, and recommend suitable learning resources.

SGOU

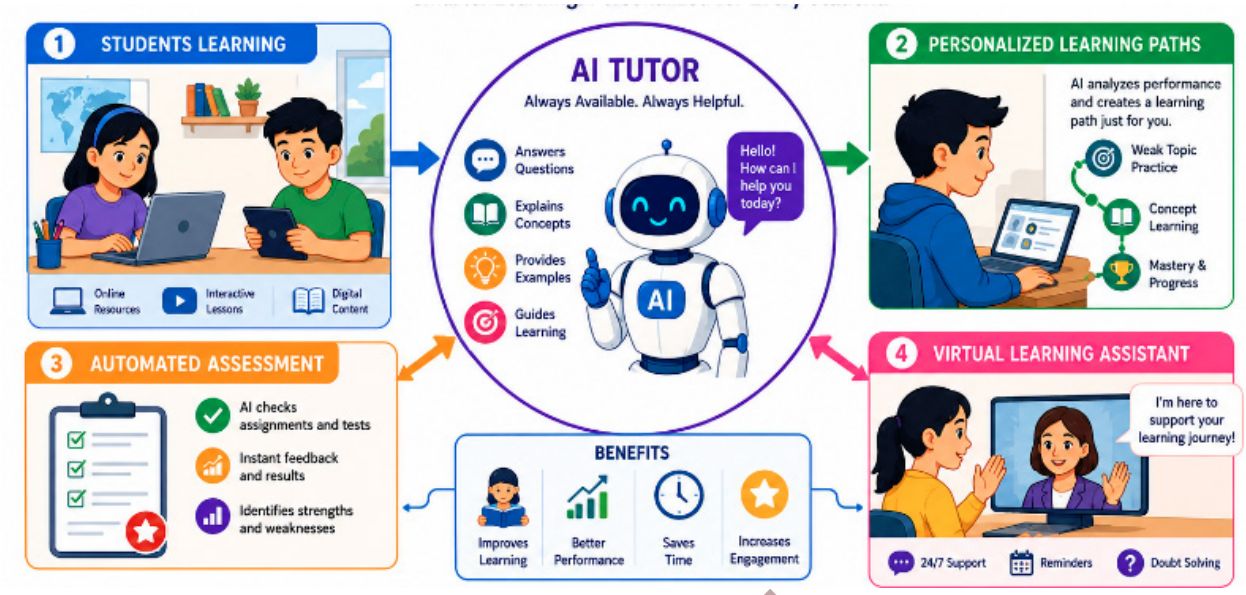

Fig 1.4.4 Illustration of AI in Education

Applications

1. Intelligent Tutoring Systems

AI-powered tutoring systems provide personalized guidance, explanations, and feedback to students based on their learning needs.

2. Automated Assessment

AI systems can automatically evaluate assignments, quizzes, and examinations, reducing the workload of teachers and providing quick feedback.

3. Personalized Learning

AI analyzes student performance and learning preferences to create customized learning paths and recommend suitable study materials.

4. Virtual Learning Assistants

Virtual assistants help students by answering questions, sending reminders, and providing academic support anytime.

5. Learning Analytics

AI analyzes educational data to monitor student progress, identify learning difficulties, and support informed decision-making.

6. Content Recommendation

AI systems recommend relevant courses, videos, articles, and learning materials based on a student's interests and performance

SGOU

1.4.7 AI in Agriculture

Artificial Intelligence is helping modern agriculture become more productive, efficient, and sustainable. AI systems analyze data from sensors, drones, satellites, and weather stations to support farming activities.

AI enables farmers to make better decisions regarding irrigation, fertilization, pest control, and harvesting. By optimizing resource usage, AI helps improve crop yields while reducing costs and environmental impact.

Fig 1.4.5 Illustration of AI in Agriculture

Applications

- Crop Monitoring
- Disease Detection
- Precision Farming
- Yield Prediction
- Weather Forecasting
- Automated Irrigation

Example

A farmer can use an AI-powered mobile application to identify plant diseases by simply taking a photograph of an affected leaf.

1.4.8 AI in Smart Cities

A Smart City uses advanced technologies, including AI, to improve urban infrastructure, public services, and the quality of life of its citizens. AI helps cities become more

SGOU

efficient, sustainable, and responsive to the needs of residents.

AI systems collect and analyze data from sensors, cameras, and connected devices to support better decision-making. These systems help manage transportation, energy consumption, public safety, and waste management more effectively.

Applications

- Smart Traffic Management
- Energy Management
- Waste Management
- Public Safety
- Smart Parking
- Environmental Monitoring

Example

An AI-powered traffic management system can adjust traffic signal timings automatically based on real-time traffic conditions.

1.4.9 AI in Entertainment

Artificial Intelligence has significantly influenced the entertainment industry by enhancing user experiences and providing personalized content recommendations. AI helps create more engaging and interactive entertainment platforms.

By analyzing user preferences and behavior, AI systems can recommend content, improve gaming experiences, and support content creation. These technologies help entertainment providers deliver services that better match audience interests.

1.4.9.1 AI in Gaming

AI is widely used in video games to create intelligent non-player characters (NPCs), adaptive gameplay, and realistic virtual environments.

Applications

- Intelligent NPCs
- Dynamic Game Environments
- Automated Game Testing
- Personalized Gameplay
- Opponent Strategy Development

Example

In a strategy game, AI-controlled opponents can adapt their tactics according to the player's actions and skill level.

SGOU

1.4.9.2 AI in Content Recommendation Systems

Artificial Intelligence is widely used in content recommendation systems to suggest movies, television shows, music, videos, and other digital content based on users' preferences and viewing history. By analyzing user behavior and interests, AI provides personalized recommendations that improve the user experience and help users discover relevant content.

Applications

- Movie and TV show recommendations
- Music recommendations
- Video recommendations
- Personalized playlists
- News recommendations

Example

Streaming platforms such as Netflix recommend movies and television shows based on a user's viewing history and preferences. Similarly, Spotify recommends songs and playlists based on users' listening habits.

This application of AI improves user satisfaction by delivering personalized content and enhancing user engagement.

Recap

- Artificial Intelligence is applied in various domains to automate tasks, improve decision-making, and enhance productivity.
- Natural Language Processing enables computers to understand, process, and generate human language.
- Computer Vision allows machines to interpret and analyze images and videos for object recognition and decision-making.
- Robotics and Autonomous Systems use AI to perform tasks automatically and operate with minimal human intervention.
- Expert Systems imitate the decision-making abilities of human experts and are widely used in healthcare and finance.
- AI in education supports personalized learning, automated assessment, and intelligent tutoring systems.
- AI in agriculture improves crop monitoring, disease detection, irrigation management, and yield prediction.

SGOU

- AI in smart cities enhances transportation, energy management, public safety, and environmental monitoring.
- AI in entertainment improves gaming experiences and provides personalized content recommendations.
- AI technologies are transforming various sectors by increasing efficiency, accuracy, and user satisfaction.

Objective Type Questions

1. What does NLP stand for?
2. Which AI technology enables computers to understand human language?
3. Which branch of AI deals with analyzing images and videos?
4. What is the process of identifying individuals using facial features called?
5. Which AI application is used to translate text from one language to another?
6. What type of AI system provides automated responses to user queries?
7. Which branch of AI focuses on designing intelligent robots?
8. What is a system that operates independently with minimal human intervention called?
9. Which AI-based system imitates the decision-making ability of human experts?
10. Which AI application helps doctors analyze medical images such as X-rays and MRI scans?
11. What is the AI technique used to determine opinions from customer reviews?
12. Which AI application identifies suspicious financial transactions?

SGOU

Answers to Objective Type Questions

1. Natural Language Processing
2. NLP
3. Computer Vision
4. Facial Recognition
5. Machine Translation
6. Chatbot
7. Robotics
8. Autonomous System
9. Expert System
10. Computer Vision
11. Sentiment Analysis
12. Fraud Detection

Assignments

1. Explain the concept of Natural Language Processing (NLP). Discuss its major applications with suitable examples.
2. Describe the working of Computer Vision. Explain how Computer Vision is used in facial recognition, medical image analysis, and autonomous vehicles.
3. Discuss the role of Robotics and Autonomous Systems in modern society. Explain their applications in manufacturing, healthcare, agriculture, and transportation.
4. What is an Expert System? Explain the applications of Expert Systems in healthcare and finance with suitable examples.
5. Examine the impact of Artificial Intelligence in education, agriculture, smart cities, and entertainment. Discuss how AI is transforming these sectors with relevant examples.

SGOU

Suggested Reading

1. Poole, David L., and Alan K. Mackworth. *Artificial Intelligence: Foundations of Computational Agents*. 3rd ed., Cambridge University Press, 2023.

2. Luger, George F. *Artificial Intelligence: Structures and Strategies for Complex Problem Solving*. 6th ed., Pearson Education, 2009.

3. Winston, Patrick Henry. *Artificial Intelligence*. 3rd ed., Pearson Education, 1992.

Reference

1. Russell, Stuart J., and Peter Norvig. *Artificial Intelligence: A Modern Approach*. 4th ed., Pearson, 2021.

2. Negnevitsky, Michael. *Artificial Intelligence: A Guide to Intelligent Systems*. 3rd ed., Pearson Education, 2011.

3. Rich, Elaine, Kevin Knight, and Shivashankar B. Nair. *Artificial Intelligence*. 3rd ed., McGraw-Hill Education, 2009.

SGOU

BLOCK 2

Introduction to Machine Learning

SCOU

UNIT 1 Introduction to Machine Learning

Learning Outcomes

Upon the completion of this unit, the learner will be able to:

- explain the basic concept of Machine Learning and its importance
- describe the differences between Artificial Intelligence, Machine Learning, and Deep Learning
- apply machine learning concepts to simple real-life problems such as prediction and classification
- analyze various real-world applications of machine learning in domains like healthcare, finance, and education

Prerequisites

Traditional programming works by giving a computer a fixed set of instructions written by a programmer. The system simply follows these rules to produce results. While this approach is effective for simple and well-defined tasks, it struggles when problems become complex or unpredictable. Writing rules for tasks like image recognition or language understanding is extremely difficult and time-consuming. Moreover, traditional programs cannot adapt to new situations or learn from experience. For example, in email spam detection, fixed rules such as identifying certain keywords may fail when spammers change their tactics. This limitation highlights the need for a smarter approach-Machine Learning, an important area of Artificial Intelligence, where systems are designed to learn patterns directly from data instead of relying on manually written rules.

Machine Learning transforms this approach by enabling computers to learn from examples and improve over time. In the case of spam detection, instead of writing rules, we provide the system with many examples of spam and non-spam emails. The system learns the hidden patterns and becomes better at identifying new spam messages automatically. To effectively study this unit, learners should have basic knowledge of programming (preferably Python), simple mathematics like statistics and algebra, and strong logical thinking skills. Machine Learning offers exciting advantages - it is a highly demanded skill in today's world, widely used in fields such as healthcare, finance, and e-commerce, and plays a key role in data-driven decision-making. It also opens the door to promising career opportunities in AI, data science, and analytics, making it a powerful and future-ready subject.

SGOU

Keywords

Machine Learning, Artificial Intelligence, Deep Learning, Data Science, Supervised Learning, Unsupervised Learning, Training Data, Prediction, Recommendation Systems, Natural Language Processing

Discussion

2.1.1 Introduction

Machine Learning (ML) is a branch of Artificial Intelligence (AI) that enables computers to learn from data and improve their performance without being explicitly programmed. Instead of following fixed rules written by a programmer, ML systems identify patterns and relationships in data to make predictions or decisions. This ability to learn from experience makes machine learning suitable for solving complex real-world problems.

A widely accepted definition of Machine Learning was given by **Tom Mitchell**:

"A computer program is said to learn from experience (E) with respect to some class of tasks (T) and performance measure (P), if its performance at tasks in T, as measured by P, improves with experience E."

In this definition:

Experience (E): The data used for learning.

Task (T): The specific problem to be solved, such as classification or prediction.

Performance Measure (P): A metric used to evaluate how well the model performs.

Unlike traditional programming, where programmers manually define rules for every situation, machine learning learns these rules automatically from examples. For instance, to recognize images of cats, instead of explicitly programming features such as whiskers, ears, and tail, thousands of labelled cat images are provided to the learning algorithm. By analysing these examples, the model learns the distinguishing characteristics of cats and can accurately recognize new images that it has never seen before.

The rapid growth of digital data, increased computing power, and advances in algorithms have made machine learning one of the most important technologies today. It is widely used in healthcare, finance, education, e-commerce, recommendation systems, fraud detection, autonomous vehicles, and many other fields, enabling intelligent decision-making and data-driven solutions.

2.1.2 Machine Learning vs Artificial Intelligence vs Deep Learning

Machine learning is often confused with Artificial Intelligence and Deep Learning, but these concepts have distinct meanings and relationships. Artificial Intelligence is the

SGOU

broader field that aims to create machines capable of performing tasks that normally require human intelligence. These tasks include learning, reasoning, problem-solving, and decision-making. AI systems can be either rule-based (explicitly programmed) or learning-based (data-driven).

Machine learning is a subset of AI that specifically focuses on building systems that learn from data. Instead of being explicitly programmed, ML models use statistical techniques and algorithms to identify patterns and make predictions. These models can perform tasks such as classification, regression, and clustering. Machine learning can be further divided into supervised learning, where the model learns from labeled data, and unsupervised learning, where it discovers patterns in unlabeled data. This makes ML highly useful for predictive analytics and data-driven insights.

Deep learning, on the other hand, is a specialized subfield of machine learning that uses multi-layered neural networks inspired by the human brain. These networks are capable of learning complex patterns in large datasets. Unlike traditional machine learning algorithms, deep learning models are more complex, hierarchical, and capable of handling unstructured data such as images, audio, and text. Because of their ability to process vast amounts of data and extract high-level features, deep learning techniques are widely used in applications like image recognition, natural language processing, speech recognition, and personalized medicine.

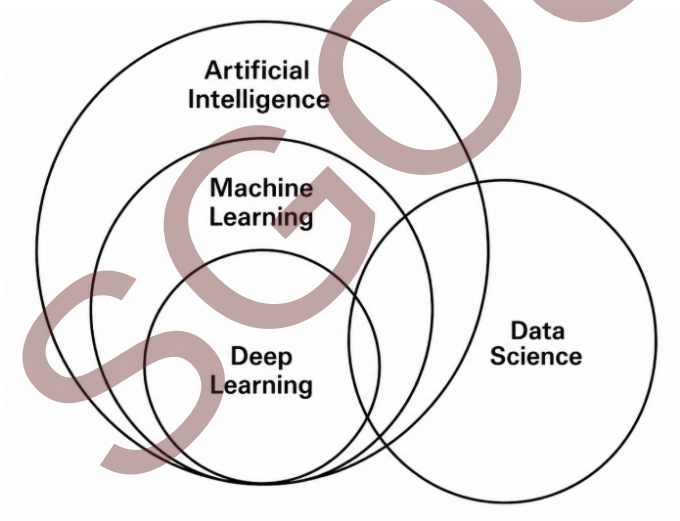

Fig 2.1.1: Relationship Between AI, ML, DL, and Data Science

The diagram illustrates the relationship between Artificial Intelligence (AI), Machine Learning (ML), Deep Learning (DL), and Data Science. Artificial Intelligence is shown as the largest domain, representing the overall goal of creating machines that can simulate human intelligence, including reasoning, learning, and problem-solving. Within AI, Machine Learning forms a subset that focuses on enabling systems to learn from data and improve their performance without explicit programming. Deep Learning is a further subset of Machine Learning, which uses advanced neural network models to analyze large and complex datasets, especially in areas like image and speech recognition. Unlike these nested fields, Data Science is represented as a separate but overlapping domain, indicating that it is not a subset of AI but a broader interdisciplinary field

SGOU

that involves data collection, analysis, visualization, and interpretation. Data Science makes use of Machine Learning techniques as tools, but also incorporates statistics, domain knowledge, and data processing methods. Thus, the diagram clearly shows a hierarchical relationship among AI, ML, and DL, while positioning Data Science as a related yet distinct field that intersects with them.

2.1.3 Scope of Machine Learning

The scope of Machine Learning is vast and continuously growing due to the rapid increase in data generation and advancements in computational technologies. Machine learning is widely applied across various domains such as healthcare, finance, education, transportation, and e-commerce. In healthcare, it is used for disease prediction, medical image analysis, and personalized treatment. In the financial sector, it helps in fraud detection, risk assessment, and stock market prediction. In education, machine learning supports personalized learning systems and performance analysis of students. It also plays a crucial role in transportation through self-driving cars and traffic prediction systems. Additionally, platforms like Amazon and YouTube use machine learning for recommendation systems and user behavior analysis. The ability of machine learning to handle large volumes of data, automate decision-making, and improve performance over time makes it an essential technology in modern industries. As data continues to grow and technology advances, the scope of machine learning is expected to expand even further, creating new opportunities and innovations in the future.

2.1.4 Applications of Machine Learning

Machine Learning applications are present everywhere in our daily life. Many systems work behind the scenes to make our experience smarter, faster, and more personalized.

1. Recommendation Systems

Machine learning is widely used in recommendation systems to provide personalized suggestions to users. Platforms like Netflix and Amazon analyze user behavior such as past purchases, viewing history, and search patterns. Based on this data, ML algorithms identify user preferences and recommend relevant products, movies, or services. This not only improves user satisfaction but also increases business revenue.

2. Voice Assistants

Voice assistants such as Siri, Alexa, and Google Assistant rely on machine learning to understand and respond to human speech. These systems use techniques like speech recognition and natural language processing to interpret user commands. Over time, they learn from user interactions and improve their accuracy, making communication with devices more natural and efficient.

3. Fraud Detection

Machine learning plays a critical role in detecting fraudulent activities in banking and finance. Financial institutions use ML models to analyze transaction patterns and identify unusual or suspicious behavior. These systems can detect fraud in real time, helping to prevent financial losses and enhance security. The models continuously learn from new data, improving their ability to detect emerging fraud patterns.

SGOU

4. Social Media

Social media platforms use machine learning to enhance user experience and maintain platform safety. Companies like Instagram and Facebook apply ML algorithms to personalize content feeds based on user interests and interactions. Additionally, machine learning helps in detecting spam, filtering inappropriate content, and enabling features like face recognition and tagging.

5. Healthcare

In the healthcare sector, machine learning is used for disease prediction, diagnosis, and treatment planning. ML models can analyze medical data such as patient records and images to detect diseases at an early stage. It is also used in medical imaging (X-rays, MRI scans) and personalized medicine, assisting doctors in making accurate and timely decisions.

6. Self-Driving Cars

Machine learning is a core technology behind autonomous vehicles. It enables cars to recognize objects, detect lanes, and understand traffic conditions using data from sensors and cameras. ML algorithms process this data in real time to make driving decisions, improving safety and reducing human errors on the road.

7. Natural Language Processing (NLP)

Machine learning enables computers to understand and process human language through Natural Language Processing. Applications include chatbots, language translation systems, and sentiment analysis tools. These systems can interpret text or speech, extract meaning, and provide meaningful responses, making human-computer interaction more effective.

8. E-commerce and Marketing

Machine learning is used in e-commerce to analyze customer behavior and optimize marketing strategies. It helps in customer segmentation, targeted advertising, price optimization, and sales forecasting. Businesses use ML to understand customer needs and improve their services, leading to better customer engagement.

9. Cybersecurity

In cybersecurity, machine learning helps detect threats such as malware, phishing attacks, and network intrusions. ML models analyze system behavior and identify unusual activities that may indicate a security breach. This helps organizations respond quickly to threats and protect sensitive data.

10. Education

Machine learning is transforming education by enabling personalized learning experiences. It helps in analyzing student performance, providing customized learning materials, and automating grading systems. Intelligent tutoring systems use ML to support students based on their learning pace and understanding.

SGOU

11. Agriculture

Machine learning is increasingly used in agriculture to improve productivity and efficiency. It helps in predicting crop yield, analyzing soil quality, detecting plant diseases, and optimizing irrigation systems. These applications support farmers in making better decisions and increasing production.

12. Weather Forecasting

Machine learning models are used to predict weather conditions by analyzing historical climate data. These systems help in forecasting temperature, rainfall, and extreme weather events. Accurate predictions are essential for disaster management and planning.

2.1.5 Differences between AI, ML, and Data Science

The following table shows the differences between Artificial Intelligence, Machine Learning, and Data Science.

Table **2.1.1 Differences between AI, ML, and Data Science**

Artificial Intelligence (AI)	Machine Learning (ML)	Data Science
Artificial Intelligence is a field that focuses on creating machines that can think and act like humans.	Machine Learning is a part of AI that allows machines to learn from data automatically.	Data Science is a field that focuses on analyzing data to get useful information.
AI has a very wide scope because it includes many areas like robotics and expert systems.	ML has a smaller scope because it mainly focuses on learning from data.	Data Science has a broad scope because it combines statistics, programming, and data analysis.
The goal of AI is to make machines behave intelligently like humans.	The goal of ML is to improve performance by learning from data.	The goal of Data Science is to analyze data and support decision-making.
AI uses both rule-based methods and learning-based methods.	ML uses data-driven algorithms to learn patterns from data.	Data Science uses data analysis, visualization, and modeling techniques.
AI may or may not require data depending on the method used.	ML requires large amounts of data for training models.	Data Science mainly works with large amounts of data.
Examples of AI include robots and virtual assistants.	Examples of ML include spam filters and recommendation systems.	Examples of Data Science include dashboards and business reports.

2.1.6 Key Concepts and Terminology in Machine Learning

To understand Machine Learning effectively, it is essential to become familiar with some fundamental concepts and terminology. These concepts form the foundation of every machine learning system and help us understand how machines learn from data and make predictions.

SGOU

The key concepts include:

1. Data, Features, and Labels
2. Training, Validation, and Testing Datasets
3. Model, Algorithm, and Parameters

1. Data, Features, and Labels

Data

Data is the foundation of every Machine Learning application. It consists of the information collected from various sources that is used to train and evaluate machine learning models. Without data, a machine learning system cannot learn or make predictions.

Data can be obtained from different sources such as:

- Text documents
- Images
- Audio recordings
- Videos
- Sensors
- Databases
- Websites and social media platforms

Example

A school database containing student details such as roll number, attendance, marks, and grade is an example of data used for analysis and prediction.

Features

Features are the individual attributes or characteristics of the data that are used as inputs to a machine learning model. They provide useful information that helps the model make predictions or decisions.

In simple terms, features are the variables that describe the properties of an object or event.

Example

Consider a house price prediction system.

Feature	Description
Number of Bedrooms	Total bedrooms in the house
Area	Size of the house in square feet
Location	Area where the house is situated
Age of House	Number of years since construction

SGOU

These characteristics serve as features for predicting house prices.

Labels

Labels are the target values or outputs that the machine learning model is trying to predict.

In supervised learning, each training example contains both features and a corresponding label.

Example

In a house price prediction dataset:

Area (sq.ft.)	Bedrooms	Price (₹ Lakhs)
1200	2	40
1800	3	65
2500	4	90

Here:

- Area and Bedrooms are features.
- Price is the label.

2. Training, Validation, and Testing Datasets

To build an effective machine learning model, the available data is usually divided into three separate datasets:

1. Training Dataset
2. Validation Dataset
3. Testing Dataset

Each dataset serves a specific purpose during model development.

a) Training Dataset

The Training Dataset is the portion of data used to teach the machine learning model.

Example

Suppose a dataset contains 10,000 student records. Approximately 70%–80% of the records may be used for training the model.

b) Validation Dataset

The Validation Dataset is used during the training process to evaluate and improve model performance.

c) Testing Dataset

The Testing Dataset is used after training and validation are completed.

SGOU

Example

A student studies from textbooks (training), solves practice questions (validation), and finally writes an examination (testing).

3. Model, Algorithm, and Parameters

Machine Learning systems are built using models, algorithms, and parameters. Understanding the difference between these terms is essential.

Model

A Model is the final outcome produced after training a machine learning algorithm on data.

It represents the learned relationship between input features and output labels and is used to make predictions on new data.

Example

A model trained on house data can predict the price of a new house based on its characteristics.

Algorithm

An Algorithm is a set of mathematical procedures or rules used to train a machine learning model.

Parameters

Parameters are internal values learned automatically by the model during training.

These values help the model make accurate predictions.

Example

When predicting house prices, the model automatically learns how strongly factors such as location and area influence the final price.

SGOU

Recap

- Machine Learning is a branch of Artificial Intelligence that enables systems to learn from data and improve automatically.
- Machine learning allows computers to make decisions or predictions without being explicitly programmed.
- ML algorithms process data, identify patterns, and improve their accuracy over time.
- The more data the system uses, the better its performance becomes.
- The formal definition by Tom Mitchell explains ML using Experience (E), Task (T), and Performance (P).
- ML systems can generalize knowledge and make predictions on new, unseen data.
- In traditional programming, rules are manually defined, while in ML, rules are learned automatically.
- Artificial Intelligence is the broad field that aims to create intelligent machines.
- Machine Learning is a subset of AI that focuses on learning from data.
- Deep Learning is a subset of ML that uses neural networks for complex tasks.
- Data Science is a separate field that focuses on data analysis and uses ML as a tool.
- The scope of ML is wide and includes healthcare, finance, education, transportation, and e-commerce.
- Machine learning applications include recommendation systems, voice assistants, fraud detection, social media, healthcare, self-driving cars, and more.

SGOU

Objective Type Questions

1. Why is Machine Learning considered powerful?
2. How do Machine Learning systems improve their performance?
3. When does a machine learning model become more accurate?

4. Name the subset of Machine Learning that uses neural networks.
5. Identify the field that focuses on analyzing data and extracting insights.
6. State the type of learning that uses labeled data.
7. What is the full form of AI?
8. Name one application of Machine Learning.
9. Who defined Machine Learning?
10. What is represented by E in the ML definition?
11. What does T stand for in the ML definition?
12. What does P measure in the ML definition?

Answers to Objective Type Questions

1. Automation
2. Data
3. Training
4. Deep Learning
5. Data Science
6. Supervised
7. Artificial Intelligence.
8. Recommendation Systems
9. Tom Mitchell
10. Experience E
11. Task T
12. Performance Measure

SGOU

Assignments

1. Describe the relationship between Artificial Intelligence, Machine Learning, Deep Learning, and Data Science with a neat diagram.

2. Explain the applications of Machine Learning in detail with real-world examples.

3. Analyze how Machine Learning is different from traditional programming with suitable examples.

4. Examine how Machine Learning is used in real-world applications such as healthcare or finance, and discuss its impact.

Suggested Reading

1. Bach, F. (2024). *Learning theory from first principles*. MIT Press.

2. Murphy, K. P. (2022). *Probabilistic machine learning: An introduction*. MIT Press.

3. Géron, A. (2019). *Hands-on machine learning with Scikit-Learn, Keras, and TensorFlow* (2nd ed.). O'Reilly Media.

4. Müller, A. C., & Guido, S. (2016). *Introduction to machine learning with Python: A guide for data scientists*. O'Reilly Media.

5. Mitchell, T. M. (1997). *Machine learning*. McGraw-Hill.

Reference

1. Crowe, R., Hapke, H., Caveness, E., & Zhu, D. (2024). *Machine learning production systems*. O'Reilly Media.

2. Singh, P. (Ed.). (2022). *Fundamentals and methods of machine and deep learning: Algorithms, tools, and applications*. Wiley.

3. Alpaydin, E. (2020). *Introduction to machine learning* (4th ed.). MIT Press.

4. https://www.tutorialspoint.com/machine_learning_tutorials.htm?utm_source=chatgpt.com

SGOU

UNIT 2 Mathematical and Statistical Foundations of Machine Learning

Learning Outcomes

Upon the completion of this unit, the learner will be able to:

- explain the role of mathematics and statistics in Machine Learning and their significance in solving real-world problems
- apply the concepts of Linear Algebra, including vectors, matrices, and matrix operations, in data representation and Machine Learning tasks
- apply probability and statistical techniques to analyze data, measure uncertainty, and support predictive modeling
- analyze different measures of central tendency, dispersion, and probability distributions to interpret data characteristics and patterns
- analyze the relationship between cost functions and optimization techniques in improving the performance of Machine Learning models

Prerequisites

Every day, millions of people use online shopping platforms to purchase products. Have you ever wondered how an e-commerce website can instantly recommend products that match a customer's interests? Consider a customer who frequently searches for laptops, mobile phones, and electronic accessories. The company wants to predict what product the customer is most likely to buy next. However, analyzing millions of customer records, purchase histories, ratings, and browsing behaviors manually is impossible. The challenge is to develop an intelligent system that can learn from historical data and make accurate recommendations automatically.

To solve this problem, Machine Learning uses a strong mathematical foundation. Linear Algebra helps represent customer data in the form of vectors and matrices, Probability helps estimate the likelihood of future purchases, and Statistics helps identify patterns and trends in customer behavior. Cost Functions measure the accuracy of predictions, while Optimization Techniques continuously improve the model by reducing prediction errors. By studying this unit, students gain the essential mathematical knowledge required to understand, design, and improve Machine Learning models. This knowledge serves as the foundation for developing intelligent applications such as recommendation systems, fraud detection systems, autonomous vehicles, medical diagnosis tools, virtual assistants, and many other Artificial Intelligence solutions that are transforming the modern world.

SGOU

Keywords

Mean, median, mode, variance, range, Linear Algebra, Vectors, Matrices, Probability, Statistics, Cost Function, Optimization, Gradient Descent, Bayes' Theorem.

Discussion

2.2.1 Introduction

Machine Learning is one of the most important technologies in modern computing. It enables computer systems to learn patterns from data and make intelligent decisions without being explicitly programmed for every task. Applications of Machine Learning can be seen in recommendation systems, medical diagnosis, fraud detection, speech recognition, self-driving cars, social media analytics, and many other real-world domains.

Machine Learning relies heavily on mathematical and statistical concepts to understand data, build models, and make predictions. Without a strong foundation in mathematics, it becomes difficult to understand how machine learning algorithms work internally. Key areas such as linear algebra, probability, statistics, cost functions, and optimization techniques form the backbone of machine learning. These concepts help in representing data, measuring uncertainty, evaluating model performance, and improving learning efficiency. For example, linear algebra is used to represent datasets and transformations, while probability helps in handling uncertainty and making predictions. Optimization techniques ensure that models learn efficiently by minimizing errors. Together, these foundations enable machine learning systems to learn patterns and make accurate decisions.

For example, when Netflix recommends movies, the recommendation system uses vectors and matrices from Linear Algebra. When a spam filter predicts whether an email is spam or not, it uses Probability and Statistics. When a Machine Learning model learns from errors and improves itself, it uses Cost Functions and Optimization Techniques.

2.2.2 Role of Mathematics and Statistics in Machine Learning

Machine Learning algorithms are strongly based on mathematics and statistics because these subjects provide the foundation for data analysis, prediction, and decision-making. Mathematics helps computers represent data in the form of vectors, matrices, and equations, making it possible to process large amounts of information efficiently. Mathematics also helps in measuring distances and similarities between data points, which is important in clustering and classification problems. For example, when predicting house prices based on factors such as area, number of rooms, and location, Machine Learning models use mathematical equations to determine the relationship between input features and the predicted price.

Statistics plays an equally important role in Machine Learning by helping systems analyze uncertainty and make intelligent predictions from data. Statistical methods help in understanding data distributions, calculating averages, measuring variability,

SGOU

and identifying patterns hidden within datasets. Probability theory allows Machine Learning models to estimate the likelihood of events and make predictions even when data is incomplete or uncertain. Techniques such as sampling, hypothesis testing, and correlation analysis are widely used during data preprocessing and model evaluation. For instance, an e-commerce website analyzes a customer's previous purchase history, search behavior, and browsing patterns to predict the probability of purchasing a product. Thus, mathematics and statistics together form the backbone of Machine Learning, enabling systems to learn from data and make accurate decisions in real-world applications.

2.2.3 Basics of Linear Algebra

Linear Algebra is one of the most important branches of mathematics used in Machine Learning, Artificial Intelligence, Computer Graphics, Data Science, and Engineering. It deals with mathematical objects such as scalars, vectors, matrices, and tensors and helps in performing calculations on large datasets efficiently.

In Machine Learning, data is usually represented in the form of matrices and vectors. For example, student marks, images, customer details, and sensor readings can all be stored as matrices. Linear Algebra provides techniques to manipulate and analyze this data.

2.2.3.1 Fundamental Concepts in Linear Algebra for Machine Learning

1. **Scalar**

A **scalar** is a single numerical value.

Examples:

Temperature = 35°C

Age = 20

Salary = ₹25,000

Mathematically:

a=5

Here, 5 is a scalar value.

```
a = 5

b = 10

print("Scalar Addition:", a + b)

print("Scalar Multiplication:", a * b)
```

SGOU

2. Vector

A vector is an ordered collection of numbers arranged in a single row or column.

Example: Vector Representation

$$\mathbf{v} = [2, 4, 6]$$

Vectors are used to represent:

- Student marks
- Coordinates
- Feature values in Machine Learning

```
import numpy as np
v1 = np.array([2, 4, 6])
v2 = np.array([1, 3, 5])
print("Vector 1:", v1)
print("Vector 2:", v2)
print("Vector Addition:", v1 + v2)
print("Vector Multiplication:", v1 * v2)
```

Output

```
Vector Addition: [3 7 11]
Vector Multiplication: [2 12 30]
```

SGOU

3. Matrix

A **matrix** is a rectangular arrangement of numbers in rows and columns.

Example:

$$A = \begin{bmatrix} 1 & 2 \\ 3 & 4 \end{bmatrix}$$

Matrices are widely used in:

- Image processing
- Neural networks
- Data storage
- Scientific computations

```
import numpy as np
A = np.array([[1, 2],
              [3, 4]])
B = np.array([[5, 6],
              [7, 8]])
print("Matrix A:")
print(A)
print("Matrix B:")
print(B)
print("Matrix Addition:")
print(A + B)
print("Matrix Multiplication:")
print(np.dot(A, B))
```

Output

```
Matrix Addition:
[[ 6  8]
 [10 12]]
Matrix Multiplication:
[[19 22]
 [43 50]]
```

Transpose of a Matrix - Transpose means converting rows into columns.

```
import numpy as np
A = np.array([[1, 2],
              [3, 4]])
print("Original Matrix:")
print(A)
print("Transpose:")
print(A.T)
```

SGOU

Determinant -The determinant is a special value calculated from a square matrix.

For a matrix:

$$A = \begin{bmatrix} a & b \\ c & d \end{bmatrix}$$

Determinant Formula

$$|A| = ad - bc$$

```
import numpy as np
A = np.array([[1, 2],
              [3, 4]])
det = np.linalg.det(A)
print("Determinant:", det)
```

Inverse of a Matrix -The inverse of matrix A is represented as:

$$A^{-1}$$

It is useful in solving linear equations.

```
import numpy as np
A = np.array([[1, 2],
              [3, 4]])
inverse = np.linalg.inv(A)
print("Inverse Matrix:")
print(inverse)
```

2.2.3 Basics of Probability

Probability is a branch of mathematics that deals with uncertainty and chance. It measures how likely an event is to occur. Probability is widely used in Machine Learning, Artificial Intelligence, Data Science, Weather Forecasting, Medical Diagnosis, Finance, and Games.

In Machine Learning, probability helps computers make predictions even when data is uncertain. For example, spam email detection, recommendation systems, and weather prediction all use probability concepts.

SGOU

Probability is the numerical measure of the chance that an event will happen.

The value of probability always lies between:

$$0 \leq P(E) \leq 1$$

Where:

- 0→ Impossible event
- 1 → Certain event
- P(E)→ Probability of event E

Probability Formula

$$P(E) = \frac{Number\ of\ favorable\ outcomes}{Total\ number\ of\ outcomes}$$

Suppose a student randomly selects one day from a week for a seminar.

Days in a week:

$$\{Mon, Tue, Wed, Thu, Fri, Sat, Sun\}$$

Probability of selecting Sunday:

P(Sunday)=17P(Sunday)=\frac{1}{7}P(Sunday)=71

This means there is a 1 in 7 chance of choosing Sunday.

2.2.3.1 Terminologies in Probability

a) Experiment

An action that produces outcomes.

Examples:

Tossing a coin

Rolling a dice

Drawing a card

b) Outcome

A possible result of an experiment.

Example:

Tossing a coin → Head or Tail

c) Sample Space

The set of all possible outcomes.

SGOU

Example:

For a coin toss:

$$S = \{H, T\}$$

2.2.3.2 Types of Events

a) Simple Event

Contains only one outcome.

Example:

Getting 3 on a dice.

b) Compound Event

Contains more than one outcome.

Example:

Getting an even number.

$$\{2, 4, 6\}$$

c) Certain Event

An event that always occurs.

$$P(E) = 1$$

Example:

Getting a number less than 7 on a standard dice.

d) Impossible Event

An event that never occurs.

$$P(E) = 0$$

Example:

Getting number 9 on a standard dice.

2.2.3.3 Addition Rule of Probability

The probability of occurrence of either event A or B is:

Addition Rule

$$P(A \cup B) = P(A) + P(B) - P(A \cap B)$$

SGOU

2.2.3.4 Multiplication Rule of Probability

Used for finding the probability of two events occurring together.

Multiplication Rule

$$P(A \cap B) = P(A) \times P(B)$$

2.2.3.5 Conditional Probability

Conditional probability means finding the probability of an event when another event has already occurred.

Conditional Probability Formula

$$P(A|B) = \frac{P(A \cap B)}{P(B)}$$

Example

Probability that a student passes Mathematics given that the student attended classes regularly.

2.2.3.6 Bayes' Theorem

Bayes' theorem is widely used in Machine Learning for prediction and classification.

Bayes' Theorem

$$P(A|B) = \frac{P(B|A)P(A)}{P(B)}$$

2.2.3.7 Probability Distribution

A probability distribution describes how probabilities are distributed over values.

a) Discrete Probability Distribution

Used for countable values.

Example:

- Dice roll

b) Continuous Probability Distribution

Used for measurable values.

Example:

- Height
- Weight
- Temperature

SGOU

2.2.3.8 Applications of Probability in Machine Learning

Table 2.2.1 Application of Probability

Application	Usage
Spam Detection	Predicting spam emails
Weather Forecasting	Rain prediction
Medical Diagnosis	Disease prediction
AI Chatbots	Predicting next word
Recommendation Systems	Product suggestions

2.2.4 Basics of Statistics

Statistics is the branch of mathematics that deals with the **collection, organization, analysis, interpretation, and presentation of data**. In Machine Learning, statistics helps in understanding datasets, identifying patterns, making predictions, and evaluating model performance.

For example, a school may analyze students' marks to determine the average performance of a class, while an e-commerce company may analyze customer purchase data to identify buying trends. Statistics provides the tools needed for such analyses.

2.2.4.1 Measures of Central Tendency

Measures of central tendency describe the **center or typical value** of a dataset. They help summarize a large amount of data using a single representative value.

The three main measures of central tendency are:

- Mean
- Median
- Mode

Mean

The **mean**, commonly known as the average, is obtained by dividing the sum of all observations by the total number of observations.

Formula

$$\bar{x} = \frac{\sum x}{n}$$

Where:

- $\bar{x}$ = Mean
- $\sum x$ = Sum of all observations
- n = Number of observations

SGOU

Example

Consider the marks of five students:

Student	Marks
A	10
B	20
C	30

$$Mean = \frac{10 + 20 + 30}{3}$$
$$= \frac{60}{3}$$
$$= 20$$

Therefore, the average mark is **20**.

Median

The **median** is the middle value in a dataset after arranging the data in ascending or descending order.

The median is particularly useful when the dataset contains extremely high or low values (outliers).

Example

Data:

$$10,\ 20,\ 30,\ 40,\ 50$$

Since there are five observations, the middle value is:

$$Median = 30$$

Therefore, the median is **30**.

Example with Even Number of Observations

Data:

$$10,\ 20,\ 30,\ 40$$

There is no single middle value. Therefore, the median is the average of the two middle values:

SGOU

$$Median = \frac{20 + 30}{2}$$

$$= 25$$

Mode

The **mode** is the value that occurs most frequently in a dataset.

A dataset may have:

One mode (Unimodal)

Two modes (Bimodal)

More than two modes (Multimodal)

Example

Data:

$$2,\ 3,\ 3,\ 5,\ 7$$

The number 3 appears most frequently.

$$Mode = 3$$

2.2.4.2 Measures of Dispersion

While measures of central tendency indicate the center of data, **measures of dispersion** indicate how spread out the data values are around the center.

Datasets with the same mean can have very different distributions. Measures of dispersion help understand data variability.

The main measures of dispersion are:

- Range
- Variance
- Standard Deviation

Range

The **range** is the difference between the largest and smallest values in a dataset.

Formula

Range = Maximum - Minimum

Example

Data:

10, 15, 20, 25, 30

SGOU

Maximum value = 30

Minimum value = 10

$$\text{Range}=30-10$$

$$\text{Range}=20$$

Variance

Variance measures how far data points are spread from the mean.

A small variance indicates that data points are close to the mean, while a large variance indicates greater spread.

Formula

$$\sigma^2 = \frac{\sum(x-\mu)^2}{N}$$

Where:

σ^2 = Variance

μ = Mean

N = Number of observations

Example

Data:

$$10, 20, 30$$

Mean:

$$\mu = 20$$

Value	Value − Mean	Square
10	-10	100
20	0	0
30	10	100

$$\text{Variance} = \frac{100+0+100}{3}$$

$$= \frac{200}{3}$$

$$= 66.67$$

SGOU

Standard Deviation

Standard deviation is the square root of variance. It is one of the most widely used measures of dispersion.

Formula

$$\sigma = \sqrt{\sigma^2}$$

Example

If variance = **66.67**

$$\sigma = \sqrt{66.67}$$

$$\sigma \approx 8.16$$

Therefore, the standard deviation is approximately **8.16**.

Interpretation

- Low Standard Deviation → Data values are close to the mean.
- High Standard Deviation → Data values are widely spread.

2.2.5 Cost Functions in Machine Learning

A Cost Function (also called a Loss Function or Error Function) is a mathematical function used to measure how well a Machine Learning model performs. It calculates the difference between the actual output and the predicted output produced by the model.

The primary objective of a Machine Learning algorithm is to minimize the cost function. A smaller cost value indicates that the model's predictions are closer to the actual values, while a larger cost value indicates poor performance.

In simple terms, the cost function acts as a performance indicator that tells the model how much error it is making during prediction.

Cost functions play a crucial role in Machine Learning because they:

- Measure prediction errors.
- Evaluate model performance.
- Guide optimization algorithms.
- Help improve prediction accuracy.
- Enable comparison between different models.

Consider a house price prediction model.

House	Actual Price (₹ Lakhs)	Predicted Price (₹ Lakhs)
H1	50	48
H2	60	63
H3	70	68

SGOU

The model predictions are close to the actual values, resulting in a low cost function value.

If the predictions were:

House	Actual Price	Predicted Price
H1	50	80
H2	60	30
H3	70	100

The errors would be much larger, resulting in a high cost value.

Thus, the cost function helps determine the quality of predictions.

2.2.5.1 How Cost Functions Work

The Machine Learning process generally follows these steps:

1. Initialize model parameters.
2. Make predictions using the model.
3. Calculate the cost function.
4. Determine prediction errors.
5. Update model parameters.
6. Repeat until the cost is minimized.

The optimization algorithm continuously adjusts the model parameters to reduce the cost.

2.2.5.2 Types of Cost Functions

Different Machine Learning problems require different cost functions.

The most commonly used cost functions are:

1. Mean Squared Error (MSE)
2. Mean Absolute Error (MAE)
3. Root Mean Squared Error (RMSE)
4. Binary Cross-Entropy Loss
5. Categorical Cross-Entropy Loss
6. Hinge Loss

SGOU

1. Mean Squared Error (MSE)

Mean Squared Error is one of the most widely used cost functions for **Regression Problems**.

It calculates the average of squared differences between actual and predicted values.

Formula

$$\boxed{MSE = \frac{1}{n}\sum_{i=1}^{n}(y_i - \hat{y}_i)^2}$$

Where:

n = Number of observations

y_i = Actual value

$\hat{y}_i$ = Predicted value

Example

Actual Values:

[10, 20, 30]

Predicted Values:

[12, 18, 29]

Squared Errors:

Actual	Predicted	Error	Squared Error
10	12	-2	4
20	18	2	4
30	29	1	1

MSE Calculation

$$\text{MSE} = \frac{4+4+1}{3}$$

$$= \frac{9}{3}$$

$$= 3$$

2. Mean Absolute Error (MAE)

Mean Absolute Error calculates the average of absolute differences between actual and predicted values.

SGOU

Formula

$$MAE = \frac{1}{n}\sum_{i=1}^{n}|y_i - \hat{y}_i|$$

Actual Values:

[10, 20, 30]

Predicted Values:

[12, 18, 29]

Absolute Errors:

Actual	Predicted	Absolute Error
10	12	2
20	18	2
30	29	1

MAE Calculation

$$\text{MAE} = \frac{2+2+1}{3}$$

$$= 1.67$$

3. Root Mean Squared Error (RMSE)

RMSE is the square root of Mean Squared Error.

Formula

RMSE Formula

$$\text{RMSE} = \sqrt{\frac{1}{n}\sum_{i=1}^{n}(y_i - \hat{y}_i)^2}$$

Example

If:

MSE=9

Then:

$$\text{RMSE} = \sqrt{9} = 3$$

SGOU

4. Binary Cross-Entropy Loss

Binary Cross-Entropy is used in **Binary Classification Problems** where there are only two classes.

Examples:

- Spam / Not Spam
- Fraud / Not Fraud
- Disease / No Disease

Formula

$$L = -[ylog(p) + (1 - y)log(1 - p)]$$

Where:

y = Actual label

p = Predicted probability

Email Classification

Email	Actual	Predicted Probability
Email 1	Spam	0.95
Email 2	Not Spam	0.10

The loss will be small because predictions are close to actual values.

5. Categorical Cross-Entropy Loss

Used in **Multi-Class Classification Problems**.

Examples:

- Handwritten digit recognition (0–9)
- Animal classification
- Language identification

Formula

$$Loss = -\sum y_i \log(\hat{y}_i)$$

Image Classification:

Classes:

- Cat

SGOU

- Dog
- Bird

The model predicts probabilities for all classes, and cross-entropy measures prediction error.

6. Hinge Loss

Used mainly in **Support Vector Machines (SVMs)**.

Formula

$$\text{Loss} = \max(0, \ 1 - y\,f(x))$$

Where:

y = Actual class label

$f(x)$ = Predicted score

2.2.5.3 Relationship Between Cost Function and Optimization

The goal of optimization algorithms is to minimize the cost function.

Process

1. Calculate prediction.
2. Compute cost.
3. Calculate gradients.
4. Update parameters.
5. Reduce error.
6. Repeat until the minimum cost is reached.

The lower the cost function value, the better the model performance.

2.2.5.4 Applications of Cost Functions

Table 2.2.2 Applications and Functions

Application	Cost Function Used
Linear Regression	MSE, RMSE, MAE
Logistic Regression	Binary Cross-Entropy
Neural Networks	Cross-Entropy
Image Classification	Categorical Cross-Entropy
Support Vector Machines	Hinge Loss

SGOU

2.2.6 Optimization Techniques in Machine Learning

Optimization is the process of finding the best values of model parameters that minimize the error and improve the performance of a Machine Learning model. During training, a machine learning algorithm makes predictions, calculates errors using a cost function, and then adjusts its parameters to reduce those errors. This process is known as optimization.

In simple terms, optimization helps a model learn from data and make more accurate predictions.

Consider a student preparing for an examination. After each mock test, the student identifies mistakes and improves weak areas to achieve a higher score. Similarly, a machine learning model continuously adjusts its parameters to reduce prediction errors and improve performance.

Optimization techniques help to:

- Minimize prediction errors.
- Improve model accuracy.
- Speed up model training.
- Find the best model parameters.
- Improve generalization on unseen data.

Without optimization, machine learning models would not be able to learn effectively from data.

2.2.6.1 Optimization Process in Machine Learning

The optimization process typically involves the following steps:

1. Initialize model parameters.
2. Make predictions using the model.
3. Calculate the cost function.
4. Compute gradients (direction of error reduction).
5. Update model parameters.
6. Repeat until the minimum cost is reached.

The goal is to find the minimum value of the cost function.

2.2.6.2 Optimization Algorithms

1. Gradient Descent

Gradient Descent is the most commonly used optimization algorithm in Machine

SGOU

Learning and Deep Learning.

It minimizes the cost function by moving step-by-step toward the minimum error.

Imagine standing on a hill and trying to reach the lowest point in the valley.

- The gradient tells you which direction is uphill.
- Moving in the opposite direction takes you downhill.
- Repeating this process eventually reaches the lowest point.

Similarly, Gradient Descent moves toward the minimum cost value.

There are three major types of Gradient Descent:

1. Batch Gradient Descent
2. Stochastic Gradient Descent (SGD)
3. Mini-Batch Gradient Descent

a. Batch Gradient Descent

Batch Gradient Descent uses the **entire training dataset** to calculate gradients before updating model parameters.

Suppose a dataset contains 10,000 student records. Batch Gradient Descent uses all 10,000 records before making one parameter update.

Working

1. Process all training examples.
2. Calculate average gradient.
3. Update parameters.

b. Stochastic Gradient Descent (SGD)

Stochastic Gradient Descent updates model parameters after processing **each individual training example**.

Instead of analyzing all students' marks together, the model updates itself after observing each student's record.

Working

1. Select one training example.
2. Calculate gradient.
3. Update parameters immediately.

c. Mini-Batch Gradient Descent

Mini-Batch Gradient Descent combines the advantages of Batch and Stochastic

SGOU

Gradient Descent.

It updates parameters using small groups (batches) of training examples.

If a dataset contains 10,000 records, it may be divided into batches of 100 records each.

Working

1. Divide data into batches.
2. Compute gradients for each batch.
3. Update parameters after processing each batch.

2.2.6.3 Advanced Optimization Algorithms

Modern Machine Learning and Deep Learning systems use improved optimization algorithms.

1. Momentum

Momentum helps accelerate Gradient Descent by considering previous updates.

2. AdaGrad (Adaptive Gradient)

AdaGrad automatically adjusts the learning rate for each parameter.

3. RMSProp (Root Mean Square Propagation)

RMSProp improves AdaGrad by preventing the learning rate from becoming too small.

4. Adam (Adaptive Moment Estimation)

Adam combines the advantages of Momentum and RMSProp.

It is currently one of the most popular optimization algorithms.

Optimization Techniques are fundamental to Machine Learning because they help models learn from data by minimizing the cost function. Gradient Descent is the basic optimization algorithm, while Batch Gradient Descent, Stochastic Gradient Descent, and Mini-Batch Gradient Descent are its major variants. Advanced optimizers such as Momentum, AdaGrad, RMSProp, and Adam further improve training efficiency and convergence. These techniques enable machine learning models to achieve high accuracy and are essential for modern Artificial Intelligence and Deep Learning systems.

SGOU

Recap

- Machine Learning enables computers to learn from data and make intelligent decisions without explicit programming.
- Mathematics and Statistics form the foundation of Machine Learning and help in data representation, analysis, prediction, and optimization.
- Linear Algebra is used to represent and manipulate data through scalars, vectors, matrices, and tensors.
- A scalar is a single numerical value, while a vector is an ordered collection of numbers arranged in rows or columns.
- A matrix is a rectangular arrangement of values used extensively in data storage, image processing, and neural networks.
- Matrix operations such as addition, multiplication, transpose, determinant, and inverse are important in Machine Learning computations.
- Probability is the study of uncertainty and is used to predict the likelihood of events.
- Important probability concepts include experiments, outcomes, sample spaces, and different types of events.
- Addition Rule, Multiplication Rule, Conditional Probability, and Bayes' Theorem are widely used in Machine Learning models.
- Probability distributions describe how probabilities are assigned to different values and can be discrete or continuous.
- Probability is applied in spam detection, weather forecasting, recommendation systems, medical diagnosis, and AI chatbots.
- Statistics helps in collecting, organizing, analyzing, and interpreting data.
- Measures of Central Tendency such as Mean, Median, and Mode summarize datasets using representative values.
- Measures of Dispersion such as Range, Variance, and Standard Deviation describe the spread and variability of data.
- Cost Functions measure the difference between actual and predicted outputs and indicate model performance.
- The objective of Machine Learning models is to minimize the cost function and improve prediction accuracy.
- Common cost functions include Mean Squared Error (MSE), Mean Absolute Error (MAE), Root Mean Squared Error (RMSE), Binary Cross-Entropy, Categorical Cross-Entropy, and Hinge Loss.

SGOU

- Optimization is the process of finding the best model parameters that minimize prediction errors.
- The optimization process involves prediction, error calculation, gradient computation, parameter updating, and repeated learning.
- Gradient Descent is the fundamental optimization algorithm used to minimize the cost function.
- Batch Gradient Descent uses the entire dataset for each update, while Stochastic Gradient Descent updates parameters after every training example.
- Mini-Batch Gradient Descent combines the advantages of Batch and Stochastic methods by processing small groups of data.
- Advanced optimization algorithms such as Momentum, AdaGrad, RMSProp, and Adam improve convergence speed and training efficiency.
- Adam is one of the most popular optimization algorithms because it combines the strengths of Momentum and RMSProp.
- Mathematical foundations, probability, statistics, cost functions, and optimization techniques work together to build accurate and efficient Machine Learning models.

Objective Type Questions

1. Name the technology that enables computers to learn from data.
2. Identify the mathematical branch used for vectors and matrices.
3. What is a single numerical value called?
4. State the term for an ordered collection of numbers.
5. Name the rectangular arrangement of rows and columns.
6. Identify the operation that converts rows into columns.
7. Mention the special value calculated from a square matrix.
8. Which branch of mathematics deals with uncertainty?
9. Name the set of all possible outcomes.
10. Identify the theorem used for prediction and classification.
11. State the average value of a dataset.
12. Name the middle value of an ordered dataset.

SGOU

13. Which measure represents the most frequent value?

14. Identify the measure calculated using maximum and minimum values.

15. Mention the function used to measure prediction error.

Answers to Objective Type Questions

1. Machine Learning
2. Linear Algebra
3. Scalar
4. Vector
5. Matrix
6. Transpose
7. Determinant
8. Probability
9. Sample Space
10. Bayes' Theorem
11. Mean
12. Median
13. Mode
14. Range
15. Cost Function

SGOU

Assignments

1. Explain the role of Mathematics and Statistics in Machine Learning with suitable real-world examples.

2. Discuss the fundamental concepts of Linear Algebra used in Machine Learning, including scalars, vectors, and matrices.

3. Describe the concepts of transpose, determinant, and inverse of a matrix with their significance in Machine Learning.

4. Explain the basic concepts of Probability, including sample space, outcomes, and different types of events.

5. Discuss Bayes' Theorem and Conditional Probability, highlighting their applications in Machine Learning.

6. Analyze the measures of central tendency and measures of dispersion used in statistical data analysis.

7. Explain the concept of Cost Functions in Machine Learning and compare different types such as MSE, MAE, and RMSE.

8. Discuss the optimization process in Machine Learning

Suggested Reading

1. Aggarwal, C. C. (2023). *Neural networks and deep learning* (2nd ed.). Springer.

2. James, G., Witten, D., Hastie, T., & Tibshirani, R. (2021). *An introduction to statistical learning: With applications in R* (2nd ed.). Springer.

3. Deisenroth, M. P., Faisal, A. A., & Ong, C. S. (2020). *Mathematics for machine learning*. Cambridge University Press.

4. Strang, G. (2019). *Linear algebra and learning from data*. Wellesley-Cambridge Press.

5. Murphy, K. P. (2012). *Machine learning: A probabilistic perspective*. MIT Press.

Reference

1. Burkov, A. (2023). *The hundred-page machine learning book* (Updated ed.). Andriy Burkov.

2. Géron, A. (2022). *Hands-on machine learning with Scikit-Learn, Keras, and TensorFlow* (3rd ed.). O'Reilly Media.

3. DasGupta, A. (2021). *Probability and statistics for machine learning: A textbook*. Springer.

4. Goodfellow, I., Bengio, Y., & Courville, A. (2016). *Deep learning*. MIT Press.

5. https://www.deeplearning.ai/resources?utm_source=chatgpt.com

SGOU

UNIT 3 Types of Machine Learning

Learning Outcomes

Upon the completion of this unit, the learner will be able to:

- explain the concepts of Supervised Learning, Unsupervised Learning, and Reinforcement Learning
- describe the working process and key characteristics of different machine learning approaches
- classify machine learning problems based on the type of learning technique used
- apply suitable machine learning algorithms to solve basic classification, clustering, and prediction problems
- analyze the advantages, limitations, and real-world applications of various machine learning techniques

SGOU

Prerequisites

Think about apps like YouTube, Netflix, or Amazon. They suggest videos, movies, and products that match your interests very accurately. Self-driving cars also detect roads and obstacles on their own. These are real-life examples of machine learning in action. To understand how these intelligent systems work, we first need some basic knowledge before studying different types of machine learning.

Learners should have a basic understanding of mathematics, especially probability, statistics, and simple linear algebra, because machine learning works with numbers and data patterns. A clear idea of programming basics, especially Python, is important since most ML models are built using code. Knowledge of basic data structures and problem-solving skills will also help in understanding how data is processed step by step. It is also helpful to understand basic graphs, tables, and data interpretation, since machine learning is all about learning from data. A curious mindset and logical thinking will make learning this topic much easier and more interesting.

Studying machine learning types gives many benefits. It helps learners understand how machines learn from experience just like humans do. It improves analytical thinking and strengthens decision-making skills. This topic also builds a strong foundation for advanced areas like artificial intelligence, data science, and deep learning. In the future, these skills are useful for careers in technology, healthcare, business analytics, and many other fast-growing fields. Overall, learning this topic makes learners more confident in working with modern smart systems and real-world data problem

Keywords

Machine Learning, Artificial Intelligence, Dataset, Labeled Data, Unlabeled Data, Supervised Learning, Unsupervised Learning, Reinforcement Learning, Algorithm, Model Training, Prediction, Clustering, Reward System, Feedback Loop.

Discussion

2.3.1 Types of Machine Learning

Machine Learning (ML) is an important branch of Artificial Intelligence (AI) that focuses on enabling computers to learn from experience, closely mimicking human cognitive development. Instead of being programmed with rigid, hard-coded rules, machines are trained using vast datasets so that they can autonomously identify patterns, make data-driven decisions, and improve their performance over time. As more data is provided, the system becomes iteratively smarter, more scalable, and highly accurate in solving complex problems.

Depending on how the learning process takes place and the specific nature of the data used, machine learning is broadly classified into three main methodologies as shown in **Fig. 2.3.1**:

Supervised Learning: Involves learning with direct guidance, where the system is trained using structured historical data that already contains the correct answers (labels).

Unsupervised Learning: Allows the system to explore data entirely on its own, empowering it to discover hidden structures, groupings, and underlying patterns without any prior human labeling.

Reinforcement Learning: Based on learning dynamically through trial-and-error experience, where an autonomous system continuously refines its actions by receiving algorithmic rewards or penalties.

SGOU

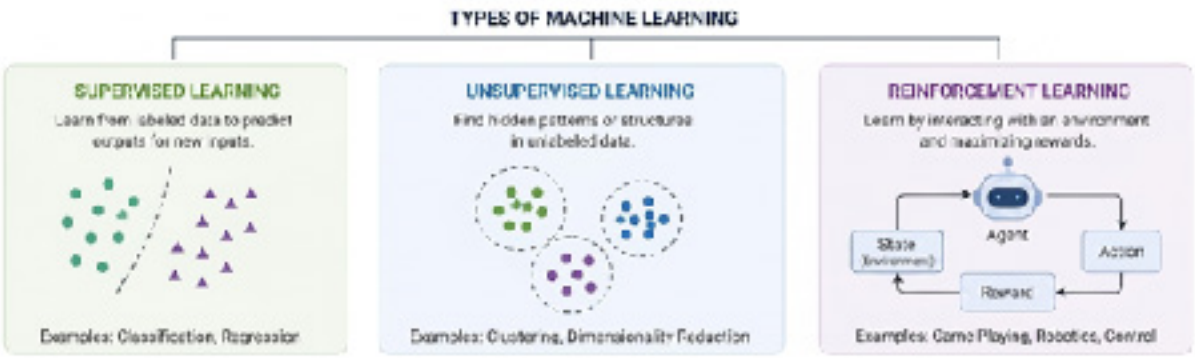

Fig 2.3.1 Types of Machine learning

2.3.2 Supervised Machine Learning

Imagine a small child learning to identify fruits. A teacher shows the child an apple and says, *"This is an apple."* Then the teacher shows a banana and says, *"This is a banana."* Each time, the child observes the visual characteristics of the fruit along with its correct name. At first, the child may make mistakes, but whenever an error happens, the teacher provides immediate corrective feedback. Slowly, by observing many diverse examples, the child learns to identify fruits correctly—even identifying new fruits that look slightly different in shape or color.

Supervised learning works in exactly the same way. The computer acts like the child, and the **labeled dataset** functions as the teacher's guidance. The computer is fed thousands of training examples where the ground-truth answer is already known. It attempts to predict the answer, checks whether its prediction is right or wrong against the label, and dynamically adjusts its internal parameters to learn from its mistakes. This iterative training loop continues until the computer reaches an optimal level of accuracy. Once fully trained, the model can successfully recognize patterns or predict outcomes for completely new, unseen real-world data.

2.3.2.1 Working of Supervised Machine Learning

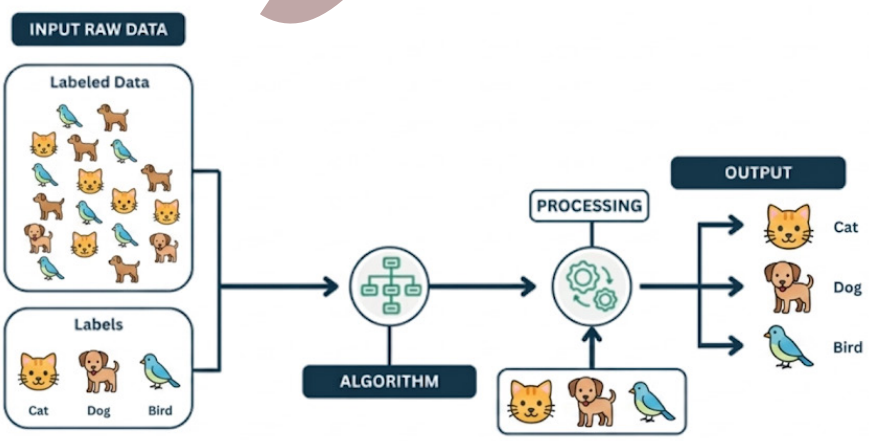

Fig. 2.3.2 Working of Supervised learning (Animal Classification)

SGOU

The step-by-step process below explains how a supervised machine learning model converts raw data into reliable predictions using guidance, mapping input features to targeted outputs:

1. **Input Raw Data:** The process begins with raw data collected from real-world sources. This data consists of various unorganized observations or sensory examples that the system must learn from. In a fruit classification example, the raw data is represented by unclassified images of apples, bananas, and grapes. At this initial stage, the data has no inherent meaning to the machine.

2. **Labeled Data:** The raw data is then structured into labeled data, which is the foundational requirement of supervised learning. Each data point is explicitly paired with a tag or "ground truth" descriptor (e.g., tagging a specific image as an *Apple*, *Banana*, or *Grapes*). These labels act as the correct answers that guide the algorithm, helping it understand the relationship between input features (such as shape, color, or size) and the desired output.

3. **Learning Using an Algorithm:** Once the labeled dataset is prepared, it is fed into a mathematical machine learning algorithm. The algorithm scans the input data features and maps them to their respective labels to learn distinguishing characteristics (e.g., apples are round and red; bananas are long and yellow). During this training phase, the algorithm continuously compares its predicted outputs against the actual labels, using mathematical error functions to minimize its mistakes.

4. **Processing and Model Training:** After repeated learning, evaluation, and correction, the system solidifies its parameters into a stable **Trained Model**. This model represents the synthesized mathematical knowledge gained from the labeled training examples. The processing stage continually refines this model to improve its generalization capabilities, ensuring it can handle variations in new data without making errors.

5. **Output and Prediction:** In the final deployment stage, the trained model is used to generate live output predictions. When completely new and unseen data is introduced, the model successfully identifies the correct category based on its prior experience. For instance, given a new image, it accurately classifies it as an *Apple*, *Grapes*, or *Banana*, fulfilling the core objective of supervised learning.

2.3.2.2 Common Algorithms Used in Supervised Machine Learning

Several algorithms are commonly utilized in supervised learning, categorized based on whether they solve **Regression** (predicting continuous values) or **Classification** (predicting discrete categories) problems:

- **Linear Regression:** One of the simplest foundational algorithms; used primarily to predict continuous numerical values such as examination marks, house prices, salaries, or temperature fluctuations.

SGOU

- **Logistic Regression:** Despite its regression name, this algorithm is mathematically tailored for discrete classification problems where the output is categorical (e.g., yes/no, true/false, or pass/fail decisions).

- **Decision Tree:** A flowchart-like algorithm that works by splitting data into hierarchical branches based on specific feature conditions. This intuitive structure makes them exceptionally easy to understand, interpret, and visualize.

- **Random Forest:** An advanced ensemble learning technique that improves performance by combining multiple independent decision trees together to produce a consensus-based, more stable, and accurate classification or regression result.

- **Support Vector Machine (SVM):** A powerful algorithm used to classify complex data by finding the optimal hyperplane (boundary) that maximizes the separation margin between different classes in a multi-dimensional dataset.

- **K-Nearest Neighbors (KNN):** A non-parametric, instance-based algorithm that classifies data based on proximity and similarity. It looks at the closest data points in a vector space and makes a decision based on a majority vote of its nearest neighbors.

- **Naive Bayes:** A probability-based classifier grounded in Bayes' Theorem. It assumes strict independence between features and is highly efficient for high-dimensional text classification tasks such as email spam detection and sentiment analysis.

- **Artificial Neural Networks (ANN):** Advanced computational models inspired by the biological structure of the human brain. Consisting of interconnected layers of artificial neurons, they excel at solving highly complex, non-linear problems such as image recognition, natural language processing, and advanced pattern detection.

2.3.2.3 Applications of Supervised Learning

- **Email Spam Detection:** Classifies incoming emails as *Spam* or *Not Spam (Ham)* by analyzing keywords and metadata patterns extracted from historical, user-flagged emails.

- **Medical Diagnosis and Disease Prediction:** Assists healthcare professionals by predicting potential chronic conditions (such as diabetes, heart disease, or cancer tumors) based on structured patient symptoms, historical medical records, and laboratory test results.

- **Image and Face Recognition:** Powers security systems and smartphone unlocking features by training algorithms on thousands of labeled faces to accurately recognize unique facial structures in real-time video feeds.

- **Weather Forecasting:** Predicts critical atmospheric conditions like daily temperature, rainfall, and humidity levels by analyzing decades of historical, structured meteorological data.

SGOU

- **Recommendation Systems:** Powers e-commerce and streaming giants by predicting products, movies, or courses a user might want to buy or watch based on their historical purchase logs and clear rating feedback.

- **Fraud Detection:** Secures banking institutions by analyzing historical patterns of legitimate versus fraudulent transactions to flag suspicious credit card activity instantly.

2.3.3 Unsupervised Machine Learning

Unsupervised learning is a paradigm of machine learning where the model is trained entirely on **unlabeled data**. This means the input dataset does not contain any predefined categories, class targets, or historical "correct answers."

Unlike supervised learning, there is no virtual teacher to guide the training. Instead, the system must act as an independent data explorer, analyzing the inherent properties of the dataset to autonomously identify natural patterns, statistical similarities, correlations, or hidden data structures without any external human intervention.

2.3.3.1 Working of Unsupervised Learning

The step-by-step process below highlights how an unsupervised learning model processes and organizes unguided information as illustrated in **Fig. 2.3.3**:

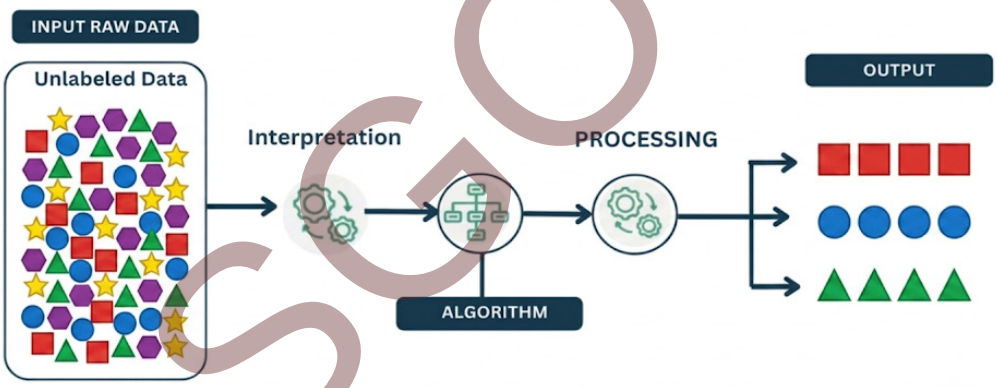

Fig. 2.3.3 Working of Unsupervised learning

1. **Input (Unlabeled Data):** The machine is provided with a dataset devoid of any human-annotated labels, target variables, or descriptive classes. The system receives raw features only. In the fruit example, the algorithm is given images of various fruits containing attributes like color, shape, size, and texture, but it is never explicitly told which fruit is an apple, a banana, or a grape.

2. **Interpretation Stage:** During this stage, the system begins examining the raw input data to map out its internal structure. The machine acts as an independent observer, analyzing numerical features and comparing them across data points to spot structural similarities and glaring differences. It notes that some items are red/round, others are long/yellow, and some exist in clusters, forming an internal, math-based representation of the dataset.

SGOU

3. **Algorithm:** An unsupervised learning algorithm is applied to mathematically compute the relationships between data points without relying on target outputs. Algorithms like **K-means Clustering** or **Hierarchical Clustering** measure distances (similarities) between feature vectors in a multi-dimensional space to determine which data points naturally belong together.

4. **Processing:** In the processing stage, the chosen algorithm actively partitions or groups the data. It shifts data points into distinct, separate clusters based on feature similarity metrics. Points within the same cluster are optimized to be as similar as possible to one another, while being as distinct as possible from data points in neighboring clusters.

5. **Output:** The final output of an unsupervised machine learning pipeline is a neatly organized set of groups or clusters discovered purely through statistical features. In our fruit example, even though the algorithm cannot textually label them "Apple" or "Banana," it outputs separate, homogeneous groups: one cluster containing all apples, another containing all bananas, and a third containing all grapes.

2.3.3.2 Major Tasks of Unsupervised Learning

1. Clustering

Clustering is the process of grouping similar data objects into clusters. Data points within the same cluster share similar characteristics, while those in different clusters are dissimilar. Clustering is widely used in customer segmentation, document classification, image processing, and pattern recognition.

2. Association Analysis

Association analysis is a technique used to discover hidden relationships and patterns among items in large datasets. It identifies rules that show how different items are related to each other. A common application is market basket analysis, where retailers determine which products are frequently purchased together by customers.

3. Dimensionality Reduction

Dimensionality reduction is the process of reducing the number of features or variables in a dataset while retaining most of the important information. It helps simplify complex datasets, improves visualization, reduces computational cost, and enhances the performance of machine learning models. Principal Component Analysis (PCA) is one of the most widely used dimensionality reduction techniques.

2.3.3.3 Applications of Unsupervised Learning

- **Customer Segmentation:** Groups corporate databases of consumers into distinct behavioral clusters based on spending habits, purchasing frequency, and age demographics, enabling businesses to execute hyper-targeted marketing campaigns.

- **Clustering of Data:** Automatically archives large, unorganized repositories of text documents, digital images, or inventory products into distinct thematic

SGOU

folders based on natural contextual similarities.

- **Image and Pattern Recognition:** Groups visually similar items together for satellite imagery analysis, medical scan categorization, and facial grouping features in modern digital photo albums.

- **Market Basket Analysis:** Widely used in retail and supply-chain management to discover hidden association rules between products (e.g., identifying that customers who buy diapers also frequently buy beer at the same time), optimizing retail layouts and cross-selling strategies.

2.3.4 Reinforcement Learning

Reinforcement learning (RL) is an advanced, behavioral machine learning paradigm where an autonomous entity, known as an **Agent**, learns to make optimal decisions by dynamically interacting with a reactive **Environment**.

Unlike supervised learning (which relies on static labeled datasets) and unsupervised learning (which focuses on discovering static hidden groupings), reinforcement learning operates entirely on an active, trial-and-error feedback loop. The agent takes actions, experiences the consequences of those actions, and observes real-time feedback in the form of numerical rewards or penalties. The ultimate goal of an RL agent is to learn an optimal strategy, known as a **Policy**, that maximizes its cumulative reward over time.

2.3.4.1 Key Terminologies in Reinforcement Learning

To understand how reinforcement learning functions, it is essential to define its six foundational components:

1. **Agent:** The learner, software program, or decision-making entity within the system. It is responsible for observing data, processing strategies, and executing moves (e.g., a self-driving car controller, a chess-playing bot, or a warehouse robot).

2. **Environment:** The external world, physical space, or simulated framework with which the agent interacts. It contains the rules of the system and changes state based on the agent's behavior (e.g., a virtual racetrack, a video game level, or a live stock market index).

3. **State:** A comprehensive snapshot representing the exact current condition, position, or configuration of the environment at any given time step (t). It provides the agent with the contextual information required to make an informed next move (e.g., the coordinates of a drone, or the pieces remaining on a chessboard).

4. **Action:** Any valid move, decision, or control signal that the agent can execute from its current state to alter the environment (e.g., steering 15 degrees left, jumping over an obstacle, or buying a stock share).

5. **Reward:** A numerical feedback signal sent from the environment to the agent immediately following an action. Positive values ($+1$) reinforce highly

SGOU

desirable behaviors, while negative values (-1, or penalties) discourage mistakes, shaping the agent's behavior over time.

6. **Policy:** The overarching strategy, internal brain, or mapping function that the agent uses to decide which action to take based on the current state. The entire objective of RL training is to refine this policy until it becomes an *optimal policy*.

2.3.4.2 Working of Reinforcement Learning

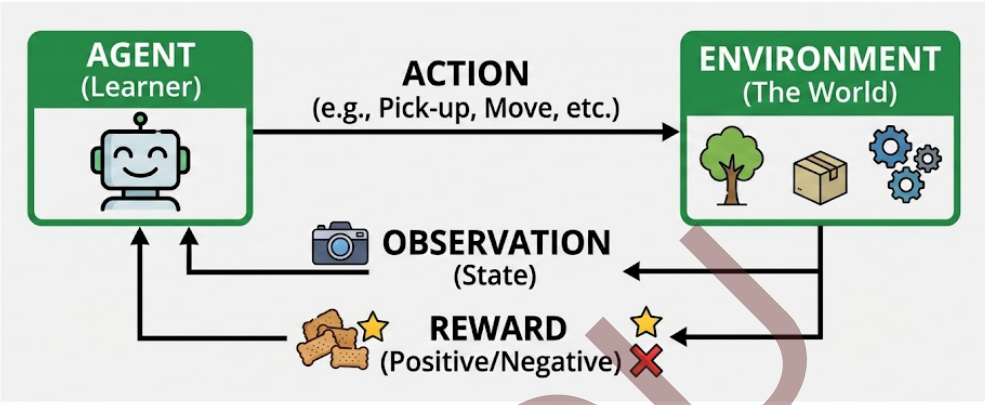

Fig. 2.3.4 Reinforcement Learning

The working mechanism of reinforcement learning, as illustrated in **Fig. 2.3.4**, operates as a continuous, dynamic cycle:

1. The Main Components

- **Agent (The Learner):** This is the AI or the robot itself. It doesn't know the rules of the world beforehand; its goal is to interact, learn, and figure out the best way to complete a task.
- **Environment (The World):** This is everything outside of the agent. It could be a physical room, a maze, or a digital map in a video game that the agent interacts with.

2. The Interaction Loop (How it Learns)

The arrows show a continuous, step-by-step cycle:

1. Action: The Agent takes a step or makes a move in the Environment (for example, moving forward, picking up a box, or turning left).
2. Observation (State): After making that move, the environment changes. The agent looks at its new situation (represented by the camera icon). It notes its current "state"—like its new position or what objects are now in front of it.
3. Reward: The environment gives the agent immediate feedback based on its action:

SGOU

- Positive Reward: If the action was good or brought it closer to the goal, it gets a "point" or a "treat" (like the biscuits in the image).
- Negative Reward (Penalty): If the action was a mistake (like bumping into a wall), it loses points.

A simple, intuitive example of reinforcement learning is a chess-playing computer program. The program acts as the Agent, and the chessboard rules represent the Environment. The agent analyzes the board configuration (State) and makes a move (Action). If the move captures an opponent's piece or wins the match, the system receives positive points (Reward). If a move loses a vital piece or leads to a checkmate, the system suffers a loss of points (Penalty). By playing millions of matches against itself and learning from these rewards and penalties, the program autonomously crafts world-class winning strategies.

2.3.5 Comparison of Machine Learning Types

Table 2.3.1 Comparison of different types of Machine Learning

Feature	Supervised Learning	Unsupervised Learning	Reinforcement Learning
Data Input	Highly structured, fully labeled data.	Raw, completely unlabeled data.	Active environment; interacts through states.
Objective	Map inputs to known outputs/predict targets.	Find hidden patterns, structures, or clusters.	Maximize cumulative long-term rewards.
Feedback Mechanism	Direct and immediate correction from data labels.	No feedback or corrections are provided.	Delayed feedback via external rewards/penalties.
Approach	Learning by past examples.	Learning by inherent data features.	Learning by trial-and-error experience.
Examples	Linear Regression, SVM, Decision Trees.	K-Means Clustering, Market Basket Analysis.	Q-Learning, Deep Q-Networks (DQN).

SGOU

Recap

- Machine Learning is a branch of Artificial Intelligence that enables computers to learn from data and improve their performance without being explicitly programmed.
- Machine Learning systems analyze data, identify patterns, make predictions, and support decision-making in various real-world applications.
- Based on the learning approach, Machine Learning is classified into Supervised Learning, Unsupervised Learning, and Reinforcement Learning.
- Supervised Learning uses labeled data, where the correct output is already known, to train the model and make accurate predictions.
- In supervised learning, the model learns the relationship between input data and output labels through continuous training and error correction.
- Popular supervised learning algorithms include Linear Regression, Logistic Regression, Decision Trees, Random Forest, Support Vector Machines, K-Nearest Neighbors, Naïve Bayes, and Artificial Neural Networks.
- Supervised learning is widely used in applications such as email spam detection, medical diagnosis, weather forecasting, recommendation systems, and fraud detection.
- Unsupervised Learning works with unlabeled data and allows the system to discover hidden patterns, structures, and relationships without human guidance.
- The learning process in unsupervised learning involves analyzing data similarities and grouping related data points into meaningful clusters.
- The major tasks of unsupervised learning include clustering, association analysis, and dimensionality reduction.
- Unsupervised learning is commonly applied in customer segmentation, image recognition, market basket analysis, and document classification.
- Reinforcement Learning is a machine learning approach in which an agent learns by interacting with an environment and receiving rewards or penalties for its actions.
- The fundamental components of reinforcement learning are Agent, Environment, State, Action, Reward, and Policy.
- Reinforcement learning follows a trial-and-error process that helps the agent learn optimal strategies to maximize long-term rewards.
- While supervised learning focuses on prediction, unsupervised learning focuses on pattern discovery, and reinforcement learning focuses on decision-making through interaction and experience.

SGOU

Objective Type Questions

1. Which learning method uses labeled datasets?
2. Which learning method works with unlabeled datasets?
3. Identify the learning approach based on rewards and penalties.
4. What is the primary goal of Supervised Learning?
5. What does Unsupervised Learning mainly discover?
6. Name one algorithm used in Supervised Learning.
7. Which algorithm classifies data using nearest neighbors?
8. What is meant by clustering?
9. Which technique finds relationships among items?
10. Expand PCA.
11. Who is the decision-maker in Reinforcement Learning?
12. What is meant by the environment in Reinforcement Learning?
13. What feedback is given after an action in Reinforcement Learning?
14. Mention one application of Reinforcement Learning.

Answers to Objective Type Questions

1. Supervised Learning
2. Unsupervised Learning
3. Reinforcement Learning
4. Output prediction
5. Hidden patterns
6. Linear Regression
7. KNN Algorithm
8. Data grouping
9. Association Analysis
10. Principal Component Analysis

SGOU

11. Agent
12. External world
13. Reward signal
14. Self-driving cars

Assignments

1. Explain the three major types of Machine Learning:
2. Describe the working process of Supervised Learning.
3. What is Unsupervised Learning? Explain its major tasks such as Clustering, Association Analysis, and Dimensionality Reduction with examples.
4. Discuss the common algorithms used in Supervised Learning
5. What are the important tasks performed by Unsupervised Learning?
6. Explain Reinforcement Learning and its basic elements.

Suggested Reading

1. Raschka, S., Liu, Y., Mirjalili, V., & Dzhulgakov, D. (2022). *Machine learning with PyTorch and Scikit-Learn*. Packt Publishing
2. Géron, A. (2022). *Hands-on machine learning with Scikit-Learn, Keras, and TensorFlow* (3rd ed.). O'Reilly Media.
3. Russell, S., & Norvig, P. (2021). *Artificial intelligence: A modern approach* (4th ed.). Pearson.
4. Müller, A. C., & Guido, S. (2016). *Introduction to machine learning with Python: A guide for data scientists*. O'Reilly Media.
5. https://www.ibm.com/think/topics/machine-learning?utm_source=chatgpt.com

SGOU

Reference

1. Alpaydin, E. (2021). *Introduction to machine learning* (4th ed.). MIT Press.
2. Bonaccorso, G. (2020). *Mastering machine learning algorithms* (2nd ed.). Packt Publishing.
3. Bishop, C. M. (2006). *Pattern recognition and machine learning*. Springer.
4. Mitchell, T. M. (1997). *Machine learning*. McGraw-Hill Education.

SGOU

UNIT 4 Steps in Machine Learning

Learning Outcomes

Upon the completion of this unit, the learner will be able to:

- explain the stages involved in the Machine Learning lifecycle and their significance in model development
- apply the steps of the Machine Learning lifecycle to preprocess data, train a model, and make predictions using Python
- analyze the impact of data preprocessing, feature engineering, and model selection on the performance of Machine Learning models
- evaluate the effectiveness of Machine Learning models using appropriate performance metrics and recommend suitable improvements
- develop a complete Machine Learning solution by implementing the Machine Learning lifecycle for a real-world problem using an appropriate dataset and algorithm

Prerequisites

Machine Learning is one of the fastest-growing fields in Artificial Intelligence, enabling computers to learn from data and make intelligent decisions without being explicitly programmed. It is widely used in everyday applications such as email spam filtering, online shopping recommendations, fraud detection in banking, and medical diagnosis. For example, when you watch movies on Netflix, the system recommends similar movies based on your viewing history using Machine Learning techniques. To study Machine Learning effectively, learners should have a basic understanding of programming (preferably Python), mathematics, statistics, probability, and data handling concepts. Knowledge of logical thinking and problem-solving is also helpful for understanding how Machine Learning models are developed and evaluated. Learning these concepts enables learners to analyze data, build predictive models, solve real-world problems, and prepare for advanced fields such as Artificial Intelligence, Deep Learning, and Data Science. Therefore, having a strong foundation in these prerequisites helps learners understand Machine Learning more effectively and apply it successfully in academic, research, and industrial applications

SGOU

Keywords

Problem Definition, Data Collection, Data Preprocessing, Exploratory Data Analysis (EDA), Feature Engineering, Feature Selection Training Dataset, Testing Dataset, Prediction, Classification, Regression, Iris Dataset

Discussion

2.4.1 Introduction

Developing a machine learning solution is a systematic process that involves several stages, beginning with understanding the problem and ending with maintaining the deployed model. Each stage contributes to the success of the final system. Skipping or poorly performing any step can negatively impact the accuracy and effectiveness of the model.

Consider a real-world example of an online shopping website such as Amazon. When a customer visits the website, the system recommends products based on previous purchases, browsing history, and customer preferences. Building such a recommendation system requires multiple machine learning steps, from collecting customer data to deploying and continuously updating the recommendation model.

2.4.2 Steps in the machine learning

The major steps in the machine learning lifecycle are:

1. Problem Definition
2. Data Collection
3. Data Preprocessing
4. Exploratory Data Analysis (EDA)
5. Feature Engineering
6. Model Selection
7. Training the Model
8. Model Evaluation
9. Model Deployment
10. Monitoring and Maintenance

2.4.2.1 Problem Definition

The first and most important step in machine learning is clearly defining the problem to be solved. A well-defined problem helps determine whether machine learning is required and identifies the most suitable learning approach.

SGOU

At this stage, the following questions must be answered:

- What is the objective of the model?
- What type of output is expected?
- Is the problem related to prediction, classification, clustering, or recommendation?

For example, predicting house prices is a regression problem because the output is a continuous numerical value. Detecting spam emails is a classification problem because emails are categorized as spam or non-spam. Grouping customers according to purchasing behavior is a clustering problem.

A proper problem definition should also include:

- Business or real-world context
- Available resources and constraints
- Success criteria and performance metrics

A bank wants to predict whether a customer will repay a loan. The objective is to classify customers as low-risk or high-risk borrowers. Defining the problem correctly helps in selecting the appropriate machine learning technique.

2.4.2.2 Data Collection

Once the problem has been defined, the next step is collecting relevant data. Since machine learning models learn entirely from data, the quality and quantity of data directly affect model performance.

Data can be collected from various sources such as:

- Databases and data warehouses
- Sensors and IoT devices
- Websites through web scraping
- APIs
- Surveys and questionnaires
- Public datasets such as Kaggle and UCI Machine Learning Repository

The collected data should be relevant, accurate, and representative of the problem being solved.

To predict student performance, data such as attendance records, assignment scores, examination marks, and participation in activities may be collected.

Poor-quality data often leads to inaccurate predictions and unreliable models.

2.4.2.3 Data Preprocessing

Real-world data is rarely clean and ready for analysis. Data preprocessing involves

SGOU

cleaning and transforming raw data into a format suitable for machine learning algorithms.

Common preprocessing tasks include:

- Handling missing values
- Removing duplicate records
- Correcting inconsistencies
- Handling outliers
- Converting data types
- Encoding categorical variables
- Normalizing or scaling numerical values

For example, missing age values in a dataset may be replaced using the mean or median age. Categorical values such as "Male" and "Female" may be converted into numerical form using encoding techniques.

In a customer dataset, some records may have missing income information. These missing values must be handled before training the model.

Proper preprocessing improves model accuracy and reduces errors.

2.4.2.4 Exploratory Data Analysis (EDA)

After preprocessing, it is important to understand the dataset through Exploratory Data Analysis (EDA). EDA helps identify patterns, relationships, trends, and anomalies in the data.

The analysis typically includes:

- Number of records and features
- Data types and distributions
- Missing values
- Outliers
- Statistical measures such as mean, median, and variance
- Relationships among variables

Visualization techniques commonly used in EDA include:

- Histograms
- Box plots
- Scatter plots
- Correlation matrices

SGOU

- Bar charts

EDA helps data scientists gain insights and make informed decisions about feature engineering and model selection.

During student performance analysis, EDA may reveal a strong positive relationship between attendance and examination scores.

2.4.2.5 Feature Engineering

Features are the input variables used by machine learning models. Feature Engineering involves selecting important features and creating new features that improve model performance.

Feature Selection

Feature selection identifies the most relevant attributes while removing unnecessary or redundant features. This reduces computational complexity and minimizes overfitting.

Feature Creation

New features can be generated from existing data.

Examples include:

- Creating a total score from individual subject marks
- Extracting day, month, and year from dates
- Creating age groups from age values
- Generating word frequency features from text data

Feature engineering often incorporates domain knowledge and significantly improves model effectiveness.

2.4.2.6 Model Selection

Model selection involves choosing the most suitable machine learning algorithm for the problem.

The choice depends on:

- Nature of the problem
- Type of data
- Dataset size
- Accuracy requirements
- Model interpretability

Common machine learning algorithms include:

SGOU

Algorithm	Application
Linear Regression	Numerical prediction
Logistic Regression	Binary classification
Decision Tree	Classification and prediction
Random Forest	Complex structured data
Support Vector Machine	High-dimensional data
Neural Networks	Complex pattern recognition

There is no universal best algorithm. Multiple algorithms are often tested to identify the best-performing model.

For email spam detection, Logistic Regression, Decision Trees, and Naive Bayes classifiers may be evaluated before selecting the best model.

2.4.2.7 Training the Model

Model training is the process in which the selected algorithm learns patterns from historical data.

Before training, the dataset is usually divided into:

- Training Set (typically 70%–80%)
- Testing Set (typically 20%–30%)

Sometimes a validation set is also used.

During training:

- Input data is provided to the algorithm
- Predictions are generated
- Errors are calculated using a loss function
- Model parameters are adjusted to minimize errors

The training process continues until the model achieves satisfactory performance.

2.4.2.8 Model Evaluation

Once the machine learning model has generated predictions using the testing dataset, the next step is to measure how well those predictions match the actual outcomes. This process is known as **calculating performance metrics**. Performance metrics are numerical measures that evaluate the effectiveness, accuracy, and reliability of a machine learning model. They help determine whether the model has learned meaningful patterns from the training data and whether it can make accurate predictions on new, unseen data.

SGOU

Different machine learning problems require different evaluation metrics. For example, a model developed to classify emails as "Spam" or "Not Spam" cannot be evaluated using the same metrics as a model that predicts house prices. Therefore, selecting an appropriate performance metric is essential for obtaining a meaningful evaluation of the model.

For **classification problems**, where the output belongs to predefined categories such as "Yes/No," "Pass/Fail," or "Disease/No Disease," commonly used metrics include **Accuracy, Precision, Recall, and F1-Score**. Accuracy measures the overall correctness of the model, while Precision evaluates how many predicted positive cases are actually correct. Recall determines how effectively the model identifies all actual positive cases, and the F1-Score provides a balanced measure by combining both Precision and Recall. These metrics are particularly useful when dealing with imbalanced datasets, where one class contains significantly more samples than the other.

For **regression problems**, where the output is a continuous numerical value such as temperature, salary, or house price, metrics like **Mean Absolute Error (MAE), Mean Squared Error (MSE), and Root Mean Squared Error (RMSE)** are widely used. These metrics measure the difference between the predicted values and the actual values. A lower error value indicates that the model's predictions are closer to the true values, suggesting better performance. By calculating these metrics, developers can objectively compare different models and select the one that provides the most accurate predictions for the given problem.

2.4.2.9 Model Deployment

Once the model achieves satisfactory performance, it is deployed for real-world use.

Deployment methods include:

- Web applications
- Mobile applications
- Cloud platforms
- APIs
- Enterprise software systems

Deployment allows users and applications to make predictions using the trained model.

An e-commerce website may deploy a recommendation system to suggest products based on customer preferences.

2.4.2.10 Monitoring and Maintenance

Machine learning models require continuous monitoring after deployment because real-world data changes over time.

Monitoring activities include:

- Tracking prediction accuracy

SGOU

- Detecting data drift
- Identifying performance degradation
- Monitoring system reliability

Maintenance activities include:

- Retraining models with new data
- Updating features
- Fine-tuning model parameters
- Replacing outdated models

Continuous monitoring ensures that the model remains accurate and effective in changing environments.

A fraud detection system in a bank must be regularly updated because fraud patterns evolve continuously.

Example Scenario 1:

Predict whether a student will **Pass** or **Fail** based on attendance and study hours.

Step 1: Data Collection

```
import pandas as pd
data = {
  'Attendance': [90, 80, 70, 60, 50, 95, 85, 40],
  'Study_Hours': [8, 7, 6, 5, 3, 9, 8, 2],
  'Result': [1, 1, 1, 1, 0, 1, 1, 0]  # 1=Pass, 0=Fail
}
df = pd.DataFrame(data)
print(df)
```

Step 2: Data Preprocessing

Check for missing values.

```
print(df.isnull().sum())
```

Step 3: Exploratory Data Analysis (EDA)

```
print(df.describe())
```

Output gives:

- Mean

SGOU

- Minimum
- Maximum
- Standard deviation

Step 4: Feature Engineering

Select relevant features.

```
X = df[['Attendance', 'Study_Hours']]
y = df['Result']
```

Step 5: Split the Dataset

```
from sklearn.model_selection import train_test_split
X_train, X_test, y_train, y_test = train_test_split(
  X, y, test_size=0.2, random_state=42
)
```

Step 6: Model Selection

Choose Logistic Regression.

```
from sklearn.linear_model import LogisticRegression
model = LogisticRegression()
```

Step 7: Training the Model

```
model.fit(X_train, y_train)
```

Step 8: Model Evaluation

```
from sklearn.metrics import accuracy_score
y_pred = model.predict(X_test)
print("Accuracy:", accuracy_score(y_test, y_pred))
```

Step 9: Model Deployment (Prediction)

Predict for a new student.

```
new_student = [[75, 6]]
prediction = model.predict(new_student)
if prediction[0] == 1:
  print("Pass")
else:
```

SGOU

```
print("Fail")
```

Step 10: Monitoring and Maintenance

When new student records become available:

```
# Add new data and retrain the model periodically
model.fit(X, y)
```

Example Scenario 2:

Problem Definition

Identify the species of a flower based on its measurements.

Dataset

We can use the famous **Iris Dataset**, which contains:

- Sepal Length
- Sepal Width
- Petal Length
- Petal Width

Flower classes:

- Iris Setosa
- Iris Versicolor
- Iris Virginica

Python Program

```
# Step 1: Import libraries
from sklearn.datasets import load_iris
from sklearn.model_selection import train_test_split
from sklearn.tree import DecisionTreeClassifier
from sklearn.metrics import accuracy_score
# Step 2: Data Collection
iris = load_iris()
# Features and Target
X = iris.data
y = iris.target
```

SGOU

```
# Step 3: Split Dataset
X_train, X_test, y_train, y_test = train_test_split(
    X, y, test_size=0.2, random_state=42
)
# Step 4: Model Selection
model = DecisionTreeClassifier()
# Step 5: Model Training
model.fit(X_train, y_train)
# Step 6: Model Evaluation
y_pred = model.predict(X_test)
accuracy = accuracy_score(y_test, y_pred)
print("Accuracy:", accuracy)
# Step 7: Flower Identification (Prediction)
new_flower = [[5.1, 3.5, 1.4, 0.2]]
prediction = model.predict(new_flower)
print("Predicted Flower:", iris.target_names[prediction[0]])
```

Recap

- Machine Learning follows a systematic lifecycle consisting of several stages that help build accurate and reliable models.
- Problem Definition is the first step, where the objective, expected output, and type of machine learning problem (classification, regression, clustering, or recommendation) are clearly identified.
- Data Collection involves gathering relevant, accurate, and representative data from sources such as databases, APIs, sensors, websites, surveys, and public datasets. High-quality data is essential for building effective machine learning models.
- Data Preprocessing prepares raw data for analysis by handling missing values, removing duplicates, correcting inconsistencies, encoding categorical data, and scaling numerical values. Clean data improves model performance.
- Exploratory Data Analysis (EDA) helps understand the dataset by identifying patterns, relationships, trends, and outliers using statistical analysis and data visualization techniques.

SGOU

- Feature Engineering improves model performance by selecting important features and creating new meaningful features from existing data.
- Model Selection involves choosing the most appropriate machine learning algorithm based on the nature of the problem, data type, dataset size, and accuracy requirements. Different algorithms are suitable for different applications.
- Model Training enables the selected algorithm to learn patterns from the training data by adjusting its parameters to minimize prediction errors.
- Model Evaluation measures the performance of the trained model using appropriate metrics. Classification models commonly use Accuracy, Precision, Recall, and F1-Score, while regression models use MAE, MSE, and RMSE.
- Model Deployment makes the trained model available for real-world applications through web applications, mobile apps, cloud platforms, APIs, or enterprise systems.
- Monitoring and Maintenance ensure that the deployed model continues to perform well by monitoring accuracy, detecting data drift, retraining with new data, and updating the model when necessary.
- Practical implementation of the complete machine learning lifecycle was demonstrated through Python examples, including a student pass/fail prediction system and the Iris flower classification model, illustrating how the lifecycle is applied in real-world scenarios.

Objective Type Questions

1. What is the first step in the Machine Learning lifecycle?
2. Which step involves gathering relevant data?
3. Which step handles missing values and duplicate records?
4. What does EDA stand for?
5. Which process selects important input features?
6. Which algorithm is commonly used for numerical prediction?
7. Which algorithm is commonly used for binary classification?
8. What is the process of teaching a model using training data called?
9. Name one metric used to evaluate classification models.
10. Name one metric used to evaluate regression models.

SGOU

11. Which step makes a trained model available for real-world use?
12. Which step detects data drift after deployment?
13. Which dataset is commonly used for flower classification?
14. Which set is used to evaluate the trained model?

Answers to Objective Type Questions

1. Problem Definition
2. Data Collection
3. Data Preprocessing
4. Exploratory Data Analysis
5. Feature Selection
6. Linear Regression
7. Logistic Regression
8. Model Training
9. Accuracy
10. MSE
11. Model Deployment
12. Monitoring
13. Iris Dataset
14. Testing Set

SGOU

Assignments

1. Explain the complete Machine Learning Lifecycle with the help of a suitable real-world example.
2. Modify the Student Pass/Fail prediction program by adding at least five new student records to the dataset. Retrain the model, evaluate its performance, and compare the prediction results before and after retraining.

3. Write a Python program to load the Iris dataset, split it into training and testing datasets, train a machine learning model, evaluate its accuracy, and predict the class of a new flower sample.

Suggested Reading

1. Müller, A. C., & Guido, S. (2025). *Introduction to machine learning with Python: A guide for data scientists* (2nd ed.). O'Reilly Media.

2. Géron, A. (2023). *Hands-on machine learning with Scikit-Learn, Keras, and TensorFlow* (3rd ed.). O'Reilly Media.

3. Raschka, S., Liu, Y., Mirjalili, V., & Dzhulgakov, D. (2022). *Machine learning with PyTorch and Scikit-Learn*. Packt Publishing.

4. Mitchell, T. M. (1997). *Machine learning*. McGraw-Hill Education.

Reference

1. Stevens, L., & Antiga, L. (2024). *Deep learning with PyTorch* (2nd ed.). Manning Publications.

2. Bonaccorso, G. (2020). *Mastering machine learning algorithms* (2nd ed.). Packt Publishing.

3. Mohri, M., Rostamizadeh, A., & Talwalkar, A. (2018). *Foundations of machine learning* (2nd ed.). MIT Press.

4. Burkov, A. (2019). *The hundred-page machine learning book*. Andriy Burkov.

5. Kaggle. (n.d.). *Datasets and machine learning competitions*. https://www.kaggle.com/

SGOU

BLOCK 3

Supervised Learning

SGOU

UNIT 1 Supervised Learning

Learning Outcomes

Upon the completion of this unit, the learner will be able to:

- explore the concepts and applications of linear, logistic, and polynomial regression
- explain the relationship between dependent and independent variables in regression models
- differentiate between simple linear regression, multiple linear regression, and logistic regression
- explore the role of regularization techniques in reducing overfitting and improving model performance

Prerequisites

Think about the last time you checked the weather forecast on your phone. The application estimated tomorrow's temperature based on patterns observed in historical weather data. Similarly, when an online shopping platform recommends products, or when a bank evaluates the likelihood of approving a loan, predictions are being made using data collected from past events.

But how do computers make such predictions? How can a machine estimate a house price, predict future sales, or determine whether an email is spam? More importantly, how does it decide which factors influence the prediction and by how much?

To answer these questions, machines need techniques that can identify relationships hidden within data. Sometimes the relationship between variables is straightforward and can be represented using a straight line. In other situations, the relationship may be more complex and require curved models or classification methods. As models become more sophisticated, it also becomes important to prevent them from becoming overly dependent on training data and losing their ability to make accurate predictions on new data.

Understanding these concepts is essential because they form the foundation of many real world machine learning applications. By learning how regression models and regularization techniques work, we gain insight into how machines transform raw data into meaningful predictions and informed decisions.

Let us now explore the fascinating world of linear regression, logistic regression, polynomial regression, and regularization techniques.

SGOU

Key concepts

Linear regression, dependent variable, independent variable, logistic regression, polynomial regression, regularization

Discussion

3.1.1 Introduction to Linear Regression

Linear Regression in Machine Learning is a statistical modeling technique used to examine and quantify the linear relationship between a dependent variable and one or more independent variables. A linear relationship implies that as the value of one or more independent variables increases or decreases, the value of the dependent variable changes proportionally.

In machine learning, linear regression is applied as a supervised learning algorithm to predict continuous numerical outcomes for new and unseen data. It learns patterns from labeled datasets, where input features represent independent variables and the output label represents the dependent (target) variable.

Consider the following data(Single feature and single target) given in Table 3.1.1.

Table 3.1.1 Sample Data

Square Feet (X)	House Price (Y)
1300	240
1500	320
1700	330
1830	295
1550	256
2350	409
1450	319

In the given data, the house price is the target value and acts as the dependent (response) variable, while square feet is the feature and serves as the independent (predictor) variable. The input variables are used to estimate or predict the output value. Therefore, independent variables are commonly referred to as predictor variables, and the dependent variable is also known as the response variable.

Linear regression is widely used in predictive modeling, including applications such as financial forecasting, risk analysis, trend estimation, and decision-making systems.

SGOU

By learning from historical data, the model estimates the best-fitting straight line that represents the relationship between features and the target value.

3.1.1.1 Line of Regression

A straight line that represents the relationship between the independent variables and the dependent variable is called the regression line or line of regression. This line illustrates how the dependent variable changes in response to variations in the independent variable(s)as given in Fig 3.1.1.

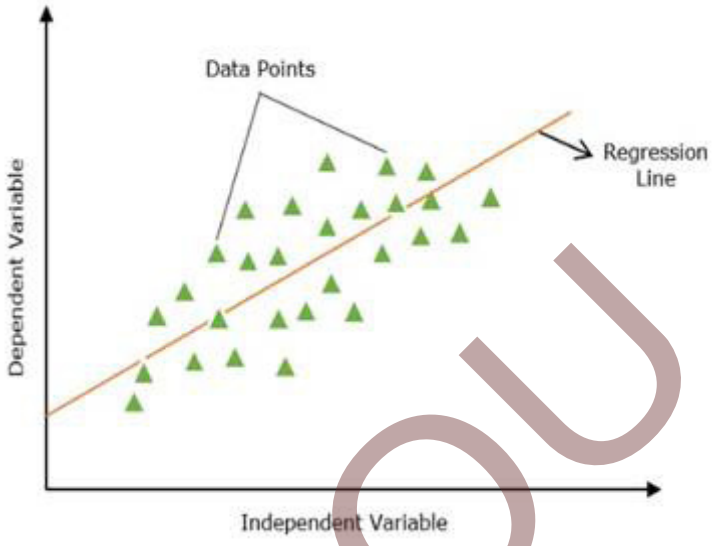

Fig 3.1.1 Line of Regression

The linear relationship between variables can be of two types:

1. Positive Linear Relationship

A positive linear relationship occurs when two variables move in the same direction. As the independent variable increases, the dependent variable also increases. This means that higher values of one variable are associated with higher values of the other. In a scatter plot, this relationship is represented by a regression line that slopes upward from left to right as in Fig 3.1.2.

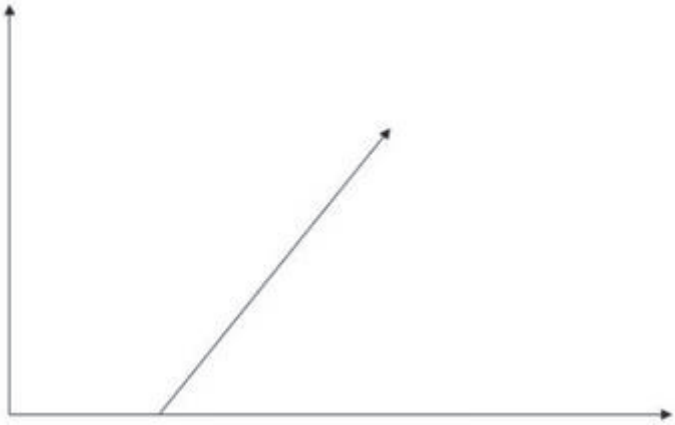

Fig 3.1.2 Positive Linear Relationship

SGOU

2. Negative Linear Relationship

A linear relationship is considered negative when an increase in the independent variable results in a decrease in the dependent variable. This type of relationship is shown by a downward-sloping regression line, indicating an inverse relationship between the variables as in Fig 3.1.3.

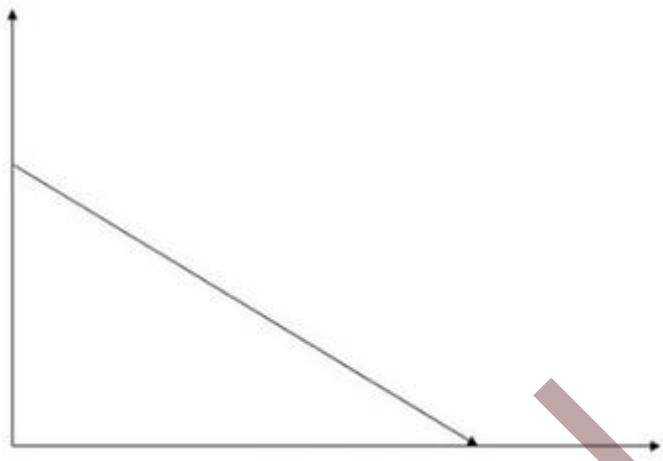

Fig 3.1.3 Negative Linear Relationship

3.1.1.2 Types of Linear Regression

Linear regression used to model relationships between variables can be broadly classified into the following two categories

- Single-variable (Simple) Regression
- Multivariable (Multiple) Regression

3.1.2 Single-variable Regression

Simple linear regression is a type of regression analysis in which a single independent variable, also called a predictor variable, is used to predict a dependent variable. It models the linear relationship between one input variable and one output variable, assuming that changes in the independent variable result in proportional changes in the dependent variable.

Independent Variable

The independent variable represents the input feature in the dataset. In simple linear regression, there is only one independent variable, which is used to predict the target value. It is also known as the predictor variable and is typically plotted along the horizontal (X) axis.

Dependent Variable

The dependent variable is the target or output value that the model aims to predict. It is also referred to as the response or predicted variable and is usually plotted along the vertical (Y) axis.

Line of Regression

The line of regression in simple linear regression is a straight line that best fits the given data points. This line represents the relationship between the independent and

SGOU

dependent variables and is used to make predictions by minimizing the difference between the observed data points and the predicted values.

Graphical Representation

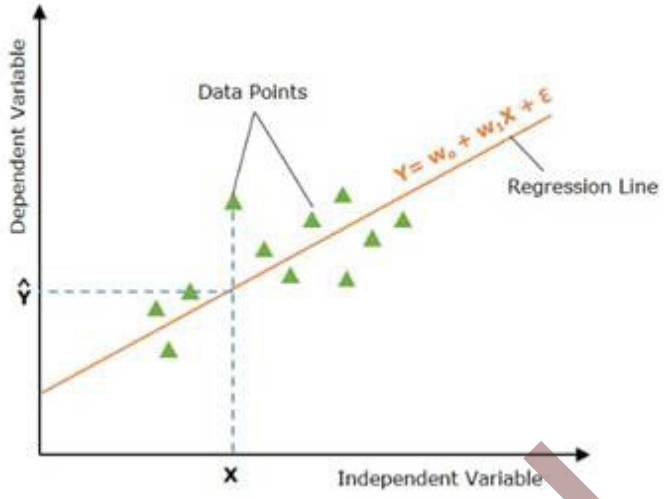

Fig 3.1.4 Graphical Representation of Single-variable Regression

In the Fig 3.1.4, the straight line denotes the simple linear regression line, where Ŷ represents the predicted value. Here, Y refers to the dependent (target) variable, and X denotes the independent (input) variable.

3.1.3 Multivariable Regression

Multiple Linear Regression (MLR) is a supervised machine learning and statistical technique used to model the relationship between one dependent variable (target) and two or more independent variables (features). It is an extension of simple linear regression, designed to capture how multiple factors together influence a single outcome.

In machine learning, multiple linear regression is trained on labeled data to learn a regression equation (regression line or hyperplane) that best fits the observed data. This learned relationship explains how changes in different independent variables collectively affect the dependent variable and is then used to predict outcomes for new and unseen data.

Mathematically, multiple linear regression can be expressed as:

$$h(x_i) = w_0 + w_1x_{i1} + w_2x_{i2} + \ldots\ldots\ldots\ldots + w_px_{ip}$$

where:

- $(h(x_i))$ is the predicted value of the dependent variable,
- (w_0) is the intercept,
- $(w_1, w_2, \ldots, w_p)$ are regression coefficients, and
- $(x_{i1}, x_{i2}, \ldots, x_{ip})$ represent the independent variables.

Multiple linear regression models also account for residual error, which represents the difference between the actual and predicted values due to noise or unobserved factors

in the data. This technique is widely used in applications such as sales forecasting, risk analysis, demand prediction, and economic modeling, where outcomes depend on multiple influencing variables.

3.1.4 Logistic Regression

The term "Logistic Regression" can be confusing for beginners because it includes the word regression. However, logistic regression is actually a classification algorithm, not a regression technique. Its primary goal is to estimate the probability that a data instance belongs to a particular class. It is most commonly used for binary classification problems, where there are two possible outcomes, such as yes/no, win/lose, pass/fail, or spam/not spam. Based on the predicted probability, the model assigns the instance to one of the two classes.

To understand logistic regression, consider the task of predicting whether a person will buy a product. A simple regression line may seem like a suitable approach, but it has a limitation: it can produce values less than 0 or greater than 1. Since probabilities must always lie between 0 and 1, such outputs are not meaningful for classification problems. Logistic regression addresses this issue by using a sigmoid function, which transforms any input value into a probability between 0 and 1.

3.1.4.1 The Sigmoid Function

When we talk about logistic regression, the sigmoid function is at the heart of how it works. Think of the sigmoid curve as a special tool that converts any number as small, big, positive, or negative into a value between 0 and 1. This range makes it perfect for representing probabilities.

Let's imagine you are sitting in class.

The teacher slowly draws a curve on the board:

- On the left side, the curve almost touches 0.
- In the middle, it rises smoothly like a gentle hill.
- On the right side, it slowly approaches 1.

The entire shape looks like an **S** that has been stretched sideways.

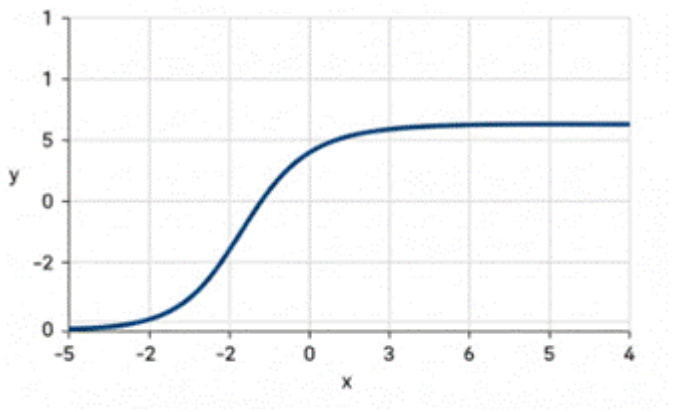

Fig. 3.1.5 The Sigmoid Curve

SGOU

Why is this curve useful?

Because logistic regression needs a way to convert any input, even something like −10, 0.2, or +5, into a form that represents "how likely is it that the output belongs to class 1?"

A probability must lie between 0 and 1, and the sigmoid function ensures exactly that.

Logistic regression first computes a linear combination of the inputs:

$w_0 + w_1x_1 + w_2x_2 + \ldots + w_nx_n$

This part behaves just like linear regression.

But a straight-line output cannot represent probabilities. It can shoot up to very large numbers or drop down to very negative numbers which is not suitable for classification.

So, logistic regression takes this linear result and feeds it into the sigmoid function.

The sigmoid then compresses the value into a probability. The probability predicted by logistic regression is:

$$\mathbf{P(class = 1 \mid inputs) = sigmoid(w_0 + w_1x_1 + w_2x_2 + \ldots + w_nx_n)}$$

Once we get the probability from the sigmoid:

- If the probability is greater than 0.5, logistic regression predicts class 1
- If the probability is less than or equal to 0.5, it predicts class 0

This decision boundary at 0.5 comes naturally from the symmetry of the sigmoid — the midpoint of the S-curve.

3.1.4.2 Types of Logistic Regression

Now that we have understood what logistic regression does, let us look at its different types. Logistic regression isn't just for yes/no decisions. Depending on the kind of output we want to predict, it can behave in different ways.

So let us walk through the three main types.

1. Binary Logistic Regression

Suppose a simple question: Will a student pass or fail the exam? Only two possibilities, right?"

That is exactly where binary logistic regression comes in.

Here, the outcome has just two classes:

- 0 or 1
- Yes or No
- True or False

SGOU

The model learns to predict the probability of belonging to one of these two classes using the sigmoid function.

"If the probability is above 0.5, we say the student will pass. If it is below 0.5, we say fail. Simple!"

2. Multinomial Logistic Regression

Now imagine a different question: Which type of mobile phone do you use? Android, iPhone, or something else?

Here we have more than two categories, and importantly, there is no order among them.

Android is not 'greater than' iPhone, and iPhone is not 'less than' another brand. They are just different classes.

This is where multinomial logistic regression helps.

It uses the softmax function, which does something very clever: It calculates the probability for each class. And makes sure all probabilities add up to 1

So the model might say: 0.60 for Android, 0.30 for iPhone, 0.10 for Others. We pick the class with the highest probability.

3. Ordinal Logistic Regression

Now let's think about another example. Suppose you are asked to rate today's class:

Poor, Average, Good, Very Good, Excellent."

Here, the categories are more than two, but they have an order.

'Excellent' is better than 'Good', and 'Good' is better than 'Average'.

See the difference? These categories are arranged in a meaningful order. That's why we use ordinal logistic regression."

This type models the cumulative probability that an observation falls at or below a certain category.

Example:

- Probability of rating ≤ Average
- Probability of rating ≤ Good
- Probability of rating ≤ Excellent

This allows the model to respect the natural ordering in the data.

3.1.5 Polynomial Regression

Now, consider situations where the goal is to predict a continuous value and the relationship between the input and output is not a straight line. For example, the growth of a plant over time, the relationship between age and income, or the change in sales

SGOU

over different seasons may follow a curved pattern. In such cases, a simple linear model may not fit the data accurately.

Polynomial regression is an extension of linear regression using polynomial features. Instead of fitting a straight line, it fits a curved line by using higher powers of the input variable. This enables the model to capture complex patterns in the data and make more accurate predictions for non-linear relationships.

Look at the below diagram to understand why we need polynomial regression for non-linear data.

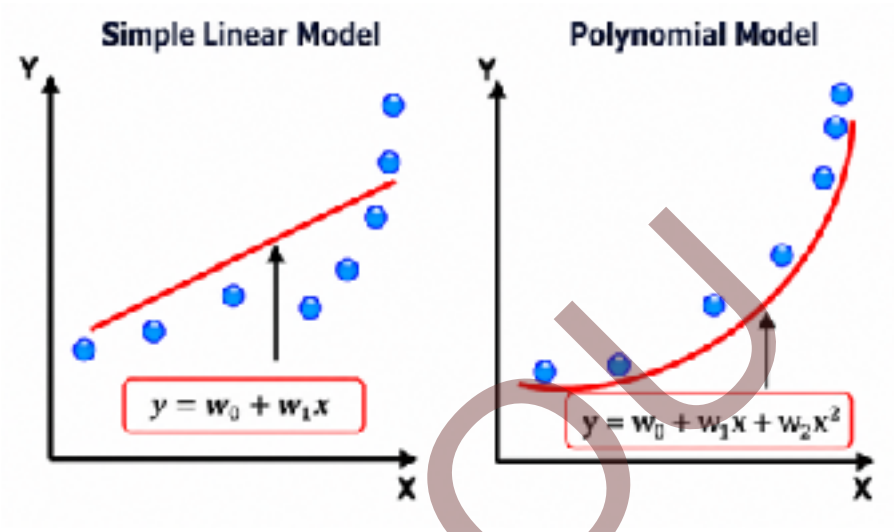

Fig.3.1.6 Comparison of Simple Linear vs Polynomial model

In the left figure, a simple linear model attempts to fit the data using a straight line. However, the data points follow a curved pattern, so the straight line cannot accurately capture the relationship between the variables. As a result, several data points lie far from the fitted line, leading to larger prediction errors.

In the right figure, a polynomial model fits a curved line that closely follows the pattern of the data. By incorporating higher-degree terms, polynomial regression can model non-linear relationships more effectively, reducing prediction errors and providing a better fit to the data. This makes polynomial regression a suitable choice when the relationship between the independent and dependent variables is not linear.

The general equation of polynomial regression is given by:

$$y = w_0 + w_1x + w_2x^2 + w_3x^3 + \ldots + w_nx^n + \varepsilon$$

where:

- y is the dependent variable (target output).
- x is the independent variable (input feature).
- w_0 is the intercept or constant term.

SGOU

- $w_1, w_2, \ldots, w_n$ are the coefficients associated with the input variable and its higher-order terms.
- n represents the degree of the polynomial.
- ε denotes the random error in the model.

The equation indicates that the predicted output is obtained by combining the input variable raised to different powers, each multiplied by a corresponding coefficient, along with a constant term and an error term.

3.1.6 Regularization

Regularization is a key concept in machine learning that is used to reduce overfitting by introducing additional constraints into the model. It helps control model complexity so that the learned patterns generalize well to new and unseen data.

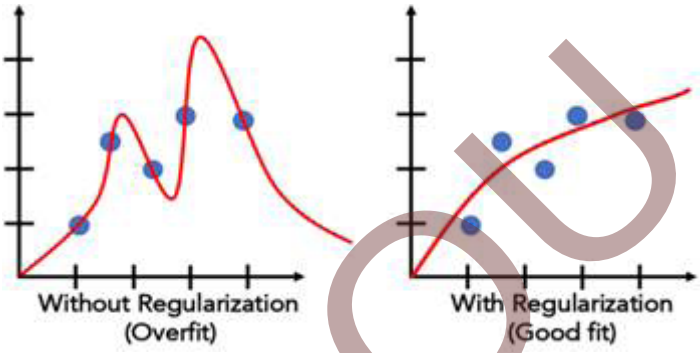

Fig 3.1.7 Regularization

In some cases, a machine learning model may perform very well on training data but poorly on test data. This happens when the model captures noise instead of meaningful patterns, a condition known as overfitting. Regularization techniques help overcome this problem by limiting how strongly the model fits the training data as in Fig 3.1.7.

Regularization allows all features to remain in the model while reducing the influence of individual variables. By shrinking the magnitude of feature coefficients, it maintains prediction accuracy and improves the model's ability to generalize.

In simple terms, regularization works by pushing feature coefficients toward zero without removing features, thereby reducing model complexity while keeping the same number of input variables.

3.1.6.1 Types of Regularization

There are two primary regularization techniques commonly used in machine learning:

- Ridge Regression
- Lasso Regression

1. Ridge Regression

Ridge Regression is a variant of linear regression that introduces a small amount of

SGOU

bias into the model in order to achieve better prediction performance and stability, especially when dealing with complex or highly correlated data.

Ridge regression is a regularization technique, specifically known as L2 regularization, and is used to reduce model complexity. Instead of fitting the training data too closely, it penalizes large coefficient values, helping the model generalize better to unseen data.

In Ridge regression, the cost (loss) function is modified by adding a penalty term. This penalty is proportional to the sum of the squares of the feature coefficients. The strength of this penalty is controlled by a parameter called lambda (λ). As the value of λ increases, the coefficients are shrunk closer to zero, reducing model variance but increasing bias slightly.

2. Lasso Regression

Lasso Regression is a regularization technique used to reduce model complexity and prevent overfitting in linear regression models. The term LASSO stands for Least Absolute Shrinkage and Selection Operator, highlighting its dual role in shrinkage and feature selection.

Lasso regression is similar to Ridge regression, but it differs in the way the penalty is applied. Instead of squaring the coefficients, Lasso adds a penalty based on the absolute values of the coefficients. Because of this property, Lasso can reduce some coefficients exactly to zero, effectively removing less important features from the model.

This characteristic makes Lasso especially useful when working with datasets that contain a large number of features, as it helps in automatic feature selection. Lasso regression is also referred to as L1 regularization due to the use of the absolute value in the penalty term.

3.1.6.2 Advantages of Regularization

1. Improved Generalization:

Regularization helps models perform better on unseen test data by preventing them from memorizing training data.

2. Feature Selection:

L1 regularization can automatically select important features by shrinking irrelevant ones to zero.

3. Reduced Overfitting:

Regularization discourages complex models, reducing the risk of overfitting.

SGOU

Recap

- Linear regression is used to predict continuous numerical values.
- Linear regression models a linear relationship between variables.
- The dependent variable is the target variable.
- The independent variable is also called the predictor variable.
- A regression line represents the relationship between variables.
- A positive linear relationship increases in the same direction.
- A negative linear relationship moves in opposite directions.
- Simple linear regression uses one independent variable.
- Multiple linear regression uses two or more independent variables.
- Logistic regression is a classification algorithm.
- Logistic regression predicts probabilities.
- Logistic regression is commonly used for binary classification.
- The sigmoid function converts any value into a probability between 0 and 1.
- The sigmoid curve has an S shape.
- A probability greater than 0.5 is usually classified as Class 1.
- A probability less than or equal to 0.5 is usually classified as Class 0.
- Binary logistic regression deals with two classes.
- Multinomial logistic regression deals with multiple unordered classes.
- Ordinal logistic regression deals with ordered classes.
- Polynomial regression is used for non linear relationships.
- Polynomial regression fits a curved line to the data.
- The degree of the polynomial determines the complexity of the curve.
- Higher degree polynomials can capture more complex patterns.
- Model coefficients determine the influence of input variables.
- Regularization helps reduce overfitting.
- Overfitting occurs when a model learns noise from training data.
- A good model should generalize well to unseen data.

SGOU

- Regularization reduces model complexity.
- Regularization shrinks coefficient values toward zero.
- Ridge Regression uses L2 regularization.
- Ridge Regression penalizes the square of coefficients.
- Ridge Regression reduces coefficient magnitude but does not remove features.
- Lasso Regression uses L1 regularization.
- Lasso Regression penalizes the absolute value of coefficients.
- Lasso Regression can reduce some coefficients exactly to zero.
- Lasso Regression performs automatic feature selection.
- Regularization improves model stability and prediction performance.
- Ridge and Lasso are widely used techniques to improve generalization

Objective Type Questions

1. What type of learning is linear regression?
2. Which variable represents the target output?
3. What is another name for the predictor variable?
4. What is the graphical representation of a linear relationship called?
5. Which regression uses a single independent variable?
6. Which regression uses multiple independent variables?
7. Which machine learning algorithm is commonly used for binary classification?
8. Which function is used in logistic regression to convert values into probabilities?
9. What is the shape of the sigmoid curve?
10. Which logistic regression is used for two classes?
11. Which logistic regression is used for more than two unordered classes?

SGOU

12. Which logistic regression is used for ordered categories?

13. Which regression is used for non linear relationships?

14. What determines the complexity of a polynomial regression curve?

15. What is the constant term in a regression equation called?

16. What technique is used to reduce overfitting?

17. Which regularization technique is also known as L2 regularization?

18. Which regularization technique is also known as L1 regularization?

19. Which regularization method can reduce coefficients exactly to zero?

20. What is the term for a model that learns noise from training data?

Answers to Objective Type Questions

1. Supervised
2. Dependent
3. Independent
4. Regression
5. Simple
6. Multiple
7. Logistic
8. Sigmoid
9. S
10. Binary
11. Multinomial
12. Ordinal
13. Polynomial
14. Degree
15. Intercept

SGOU

16. Regularization
17. Ridge
18. Lasso
19. Lasso
20. Overfitting

Assignments

1. Explain the concept of linear regression. Differentiate between simple linear regression and multiple linear regression with suitable examples.
2. Describe the working of logistic regression. Explain the role of the sigmoid function in converting predictions into probabilities.
3. What is polynomial regression? Explain why polynomial regression is preferred over linear regression when dealing with non-linear data relationships.
4. A college wants to predict the final marks of students based on the number of hours they study. Identify the most suitable regression technique and justify your answer.
5. A machine learning model performs exceptionally well on training data but poorly on test data. Analyze the problem and explain how Ridge Regression and Lasso Regression can help improve the model's performance.

SGOU

Suggested Reading

1. Burkov, A. (2019). *The hundred-page machine learning book*. Andriy Burkov.
2. Mohri, M., Rostamizadeh, A., & Talwalkar, A. (2018). *Foundations of machine learning* (2nd ed.). MIT Press.
3. Shalev-Shwartz, S., & Ben-David, S. (2014). *Understanding machine learning: From theory to algorithms*. Cambridge University Press.
4. Raschka, S., Liu, Y., Mirjalili, V., & Dzhulgakov, D. (2022). *Machine learning with PyTorch and Scikit-Learn*. Packt Publishing.

Reference

1. Géron, A. (2022). *Hands-on machine learning with Scikit-Learn, Keras, and TensorFlow* (3rd ed.). O'Reilly Media.

2. James, G., Witten, D., Hastie, T., & Tibshirani, R. (2021). *An introduction to statistical learning: With applications in R* (2nd ed.). Springer.

3. Alpaydin, E. (2020). *Introduction to machine learning* (4th ed.). MIT Press.

4. Bishop, C. M. (2006). *Pattern recognition and machine learning*. Springer.

SGOU

UNIT 2 Classification Algorithms

Learning Outcomes

Upon the completion of this unit, the learner will be able to:

- describe the concept of classification in machine learning
- explain the working of Naïve Bayes, Decision Tree, and SVM algorithms
- differentiate between various classification algorithms
- apply classification algorithms to solve prediction problems
- evaluate the performance of classification models

Prerequisites

Before you begin this chapter, think about the number of decisions you make every day. When you open your email, you instantly recognize which messages are important and which are likely spam. When you shop online, websites recommend products that match your interests. Banks decide whether a loan application should be approved, hospitals assist doctors in identifying diseases, and social media platforms filter content based on user preferences. Although these decisions appear simple, they are often based on analyzing large amounts of data and identifying hidden patterns.

As the volume of digital data continues to grow, it becomes impossible for humans to manually examine every record and make timely decisions. Organizations therefore rely on machine learning techniques that can automatically learn from past data and make intelligent predictions. Among these techniques, classification plays a crucial role because many real-world problems require assigning data to predefined categories such as spam or non-spam, pass or fail, approved or rejected, and healthy or diseased.

Classification algorithms enable computers to learn from historical examples and predict the category of new observations with remarkable accuracy. Different algorithms approach this task in different ways. Some use probability to make predictions, some create decision-making structures similar to human reasoning, and others identify optimal boundaries that separate different classes of data. Understanding these techniques helps us appreciate how intelligent systems make decisions and why machine learning has become an essential part of modern technology.

SGOU

In this chapter, you will explore the fundamentals of classification, understand how classification models are developed, and learn about important classification algorithms such as Naïve Bayes, Decision Trees, and Support Vector Machines. By the end of the chapter, you will be able to understand how machines learn to categorize information and how these techniques are applied to solve real-world problems across diverse domains.

Let us now begin our journey into the fascinating world of Classification Algorithms.

Key concepts

Classification, Supervised Learning, Features, Class Labels, Naïve Bayes, Decision Tree, Support Vector Machine (SVM), Information Gain

Discussion

3.2.1 Introduction to Classification

Machine learning enables computer systems to learn patterns from data and make decisions without being explicitly programmed for every situation. Depending on the nature of the problem, machine learning tasks can be broadly categorized into classification, regression, clustering, and association analysis. Among these, classification is one of the most widely used techniques because many practical problems involve assigning objects or observations to predefined categories.

Consider a bank that receives thousands of loan applications every day. Before approving a loan, the bank must determine whether the applicant is likely to repay the loan. Similarly, an email service provider must decide whether an incoming email should be placed in the inbox or moved to the spam folder. A hospital may need to determine whether a patient is suffering from a particular disease based on symptoms and laboratory test results. In each of these situations, a decision is made by assigning an observation to one of several predefined categories.

This process of assigning data items to specific classes is known as **classification**.

Classification is a supervised machine learning technique in which a model learns from previously labelled data and uses the acquired knowledge to predict the class of new observations. The objective is to develop a model capable of accurately identifying the category to which a new instance belongs.

Unlike regression, where the output is a numerical value, classification produces categorical outputs. For example, predicting the exact price of a house is a regression problem, whereas predicting whether a customer will purchase a house is a classification problem.

SGOU

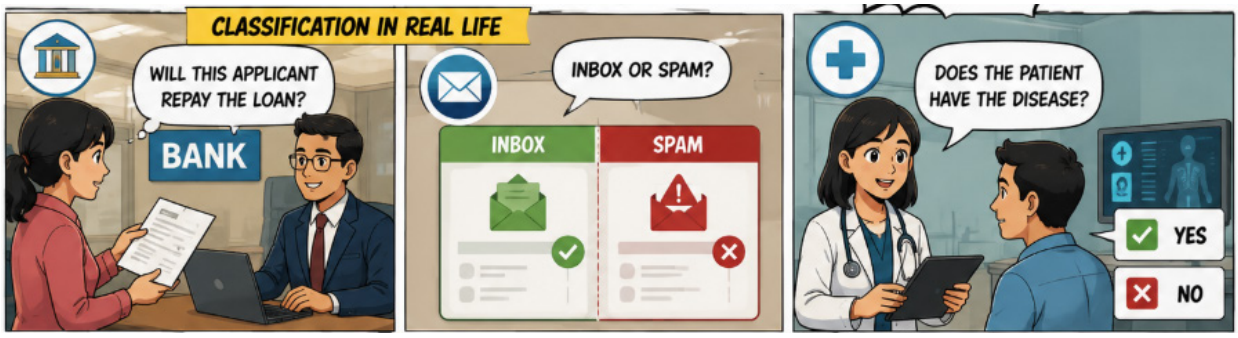

Fig. 3.2.1 Examples of Classification

The effectiveness of classification lies in its ability to automate decision-making processes. By analyzing historical data, classification models can discover hidden relationships among variables and use those relationships to make reliable predictions.

3.2.1.1 Understanding Classification through an Example

To understand classification more clearly, consider a university that maintains records of students' academic performance.

Suppose the university collects information such as attendance percentage, assignment scores, and internal examination marks. At the end of the semester, each student is labelled as either "Pass" or "Fail."

A small portion of such a dataset is shown below.

Attendance (%)	Assignment Score	Internal Marks	Result
92	85	80	Pass
88	78	74	Pass
45	50	42	Fail
38	40	35	Fail
75	70	68	Pass

In this dataset, the first three columns represent information about students, while the last column represents the category to which each student belongs.

A classification algorithm studies many such records and learns the relationship between the input characteristics and the final result. Once trained, the model can predict whether a new student is likely to pass or fail.

For example, if a new student has:

- Attendance: 80%
- Assignment Score: 75
- Internal Marks: 72

SGOU

the classification model may predict that the student belongs to the "Pass" category.

The prediction is based on patterns learned from historical data rather than predefined rules.

3.2.1.2 Features and Class Labels

Every classification problem consists of two important components: features and class labels.

Features

Features are the characteristics or attributes used to describe an observation.

Examples include:

- Age of a customer
- Income level
- Attendance percentage
- Blood pressure
- Number of products purchased

Features serve as the input variables for a classification model.

Class Labels

A class label represents the category assigned to an observation.

Examples include:

- Pass / Fail
- Spam / Non-Spam
- Approved / Rejected
- Diseased / Healthy

The class label is the output that the classification model attempts to predict.

Consider the following dataset:

Age	Income	Loan Status
25	High	Approved
35	Medium	Approved
22	Low	Rejected

Here:

Age and Income are features.

SGOU

Loan Status is the class label.

A classification algorithm learns how the features influence the class label.

Activity 1

Consider the following dataset:

Study Hours	Attendance	Grade Category
6	90	High
5	85	High
2	50	Low
3	55	Low

Identify:

1. The features.
2. The class label.
3. Whether this is a classification problem or a regression problem.

3.2.2 Supervised Learning and Classification

Classification belongs to the category of supervised learning.

In supervised learning, the training data contains both input values and their corresponding outputs. The model learns by examining examples whose correct classifications are already known.

The term "supervised" indicates that the learning process is guided by labelled examples.

For example, a spam detection system may be trained using thousands of emails that have already been identified as spam or non-spam. By analyzing these examples, the system learns patterns associated with each category.

When a new email arrives, the model predicts its category based on the learned patterns.

The quality of classification depends significantly on the quality and quantity of labelled training data. If the training data accurately represents real-world situations, the resulting model is likely to produce reliable predictions.

3.2.3 Types of Classification Problems

Classification problems can be divided into different categories depending on the number of possible output classes.

1. Binary Classification

Binary classification involves only two classes. The objective is to assign each data

SGOU

instance to one of two possible categories based on the patterns learned from training data.

Examples include:

Problem	Classes
Email Filtering	Spam, Non-Spam
Disease Diagnosis	Diseased, Healthy
Loan Approval	Approved, Rejected
Student Performance	Pass, Fail

Binary classification is the simplest form of classification and is widely used in practical applications.

2. Multiclass Classification

In multiclass classification, there are more than two possible classes.

Examples include:

Problem	Classes
Fruit Recognition	Apple, Orange, Mango
News Categorization	Sports, Politics, Technology
Handwritten Digit Recognition	0 to 9

The objective remains the same: assign each observation to the most appropriate category.

Activity 2

Identify whether the following problems represent binary classification or multiclass classification.

1. Classifying emails as spam or non-spam.
2. Identifying the species of a flower as Setosa, Versicolor, or Virginica.
3. Predicting whether a transaction is fraudulent or genuine.
4. Categorizing news articles into sports, politics, entertainment, or business.

3.2.4 Classification Workflow

The development of a classification model generally follows a systematic process.

SGOU

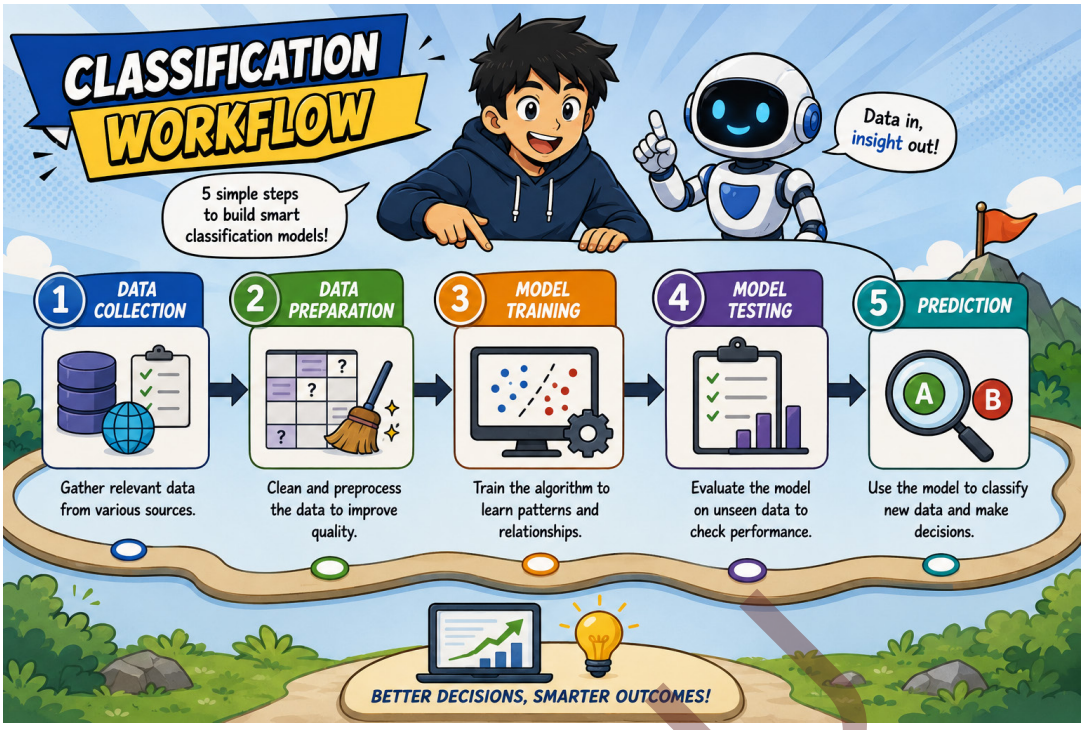

Fig.3.2.2 Classification Workflow

Data Collection : The first step involves gathering relevant data from databases, surveys, sensors, websites, or other sources.

Data Preparation : Collected data often contains missing values, inconsistencies, and irrelevant information. Data preprocessing improves the quality of the dataset.

Model Training : The prepared dataset is used to train a classification algorithm. During this stage, the model learns relationships between features and class labels.

Model Testing : The trained model is evaluated using previously unseen data. This helps determine how well the model can generalize to new observations.

Prediction: Once satisfactory performance is achieved, the model can be used to classify new data.

The workflow is common to most classification algorithms, including Naïve Bayes, Decision Trees, and Support Vector Machines.

3.2.5 Naïve Bayes Classifier

Many real-world classification problems involve uncertainty. For example, an email containing words such as "offer," "discount," and "winner" is more likely to be spam than a regular email. Similarly, a patient exhibiting certain symptoms may have a higher probability of suffering from a particular disease. In such situations, decisions are often based on probabilities rather than definite rules.

The Naïve Bayes classifier is a machine learning algorithm that uses probability theory to perform classification. It estimates the likelihood that a data instance belongs to a particular class and assigns it to the class with the highest probability.

SGOU

Naïve Bayes is one of the simplest yet most effective classification algorithms. Despite its simplicity, it has been successfully applied in many areas such as email filtering, sentiment analysis, document classification, recommendation systems, and medical diagnosis.

The algorithm is based on **Bayes' Theorem**, a mathematical principle used to calculate conditional probabilities.

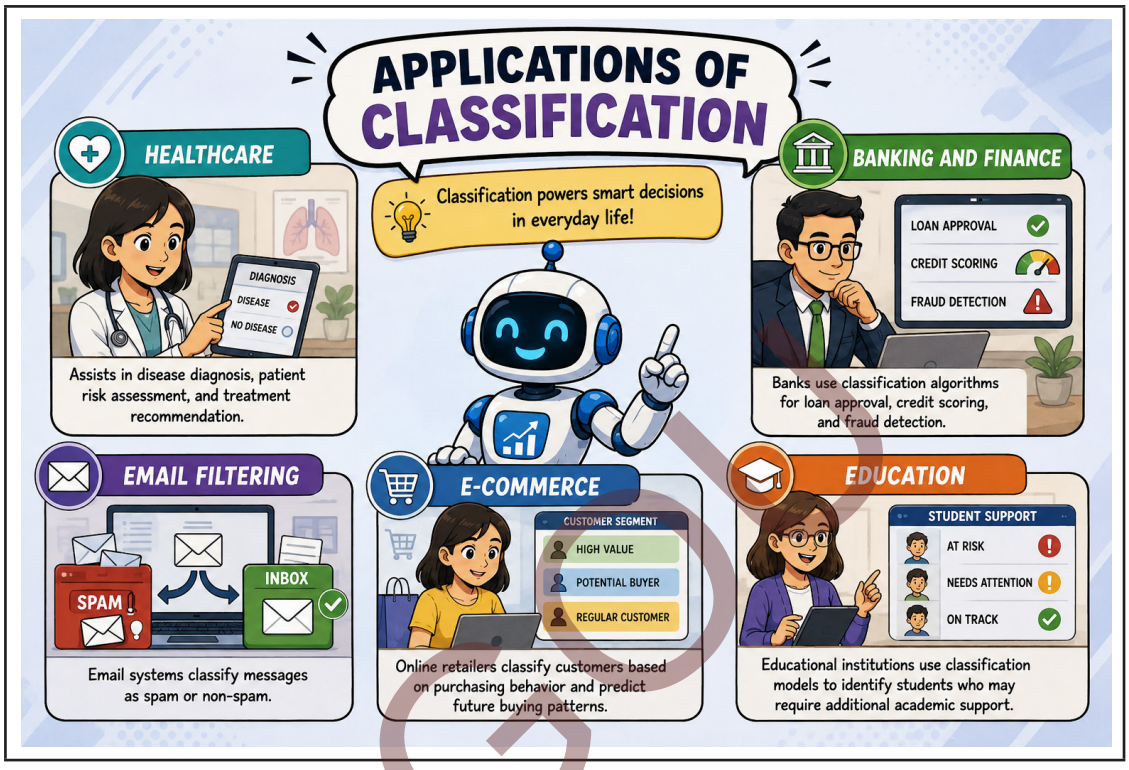

Fig.3.2.3 Applications of Classification

3.2.5.1 Probability and Classification

Before understanding Naïve Bayes, it is necessary to understand the concept of probability.

Probability is a numerical measure of the likelihood of an event occurring. Its value ranges from 0 to 1.

- Probability = 0 indicates that the event will never occur.
- Probability = 1 indicates that the event will certainly occur.

Suppose a bag contains:

- 6 Red balls
- 4 Blue balls

Total balls = 10

The probability of selecting a red ball is:

P(Red) = Number of Red Balls / Total Number of Balls

P(Red) = 6/10 = 0.6

Similarly,

P(Blue) = 4/10 = 0.4

Probability helps quantify uncertainty and forms the foundation of many machine learning algorithms.

Conditional Probability

In many practical situations, the occurrence of one event depends on another event. Such probabilities are known as conditional probabilities.

Consider a college dataset where:

- 60 students passed.
- 40 students failed.
- Among the students who passed, 45 had attendance above 75%.

Suppose we want to know:

"What is the probability that a student has attendance above 75% given that the student passed?"

This is a conditional probability because the probability is calculated under a specific condition.

Conditional probability is represented as:

P(A|B)

which is read as:

"Probability of A given B."

For example:

P(Attendance > 75% | Pass)

represents the probability that a student has attendance above 75% given that the student passed.

Conditional probability plays a vital role in Naïve Bayes classification.

3.2.5.2 Bayes' Theorem

Bayes' theorem provides a mathematical framework for calculating conditional probabilities.

Suppose a patient receives a **positive test result**. We want to find the probability that the patient actually has the disease.

SGOU

Step 1: Define the Events

A = Patient has the disease

B = Test result is positive

Step 2: Identify the Required Probabilities

Collect the following information:

P(A) = Probability that a person has the disease (prior probability)

P(B|A) = Probability of getting a positive test when the disease is present (test sensitivity)

P(B) = Probability of obtaining a positive test result

Step 3: Apply Bayes' Theorem

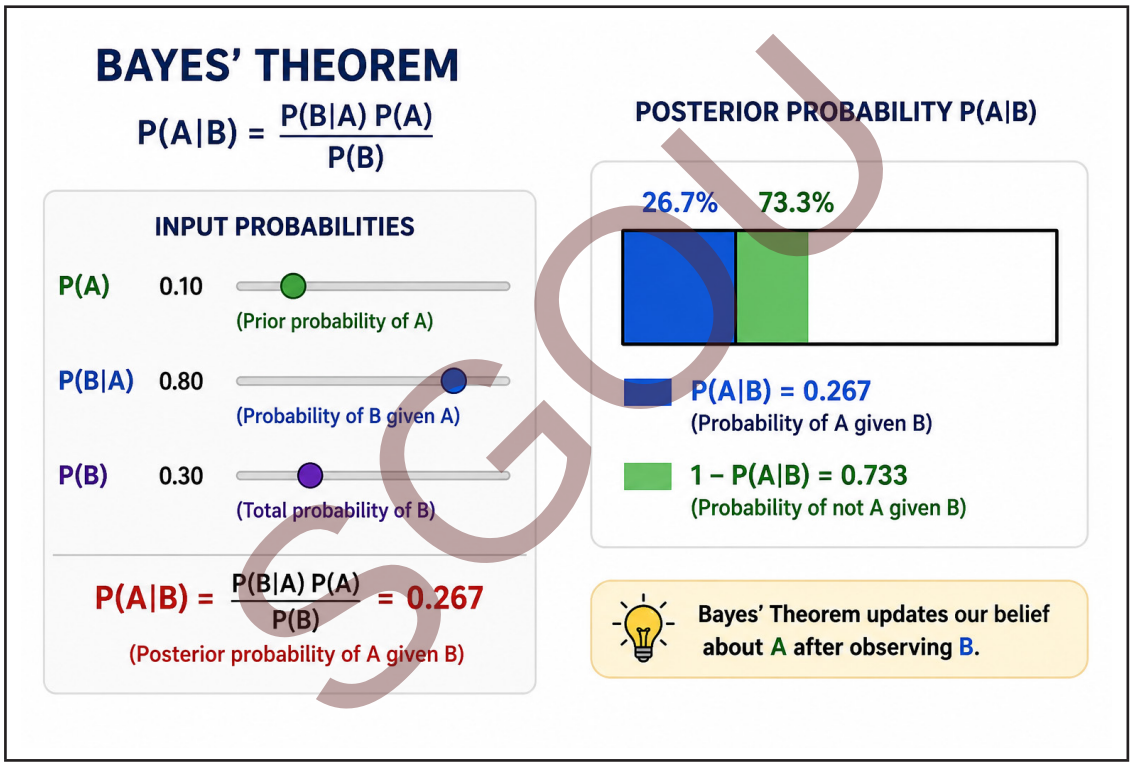

Fig.3.2.4 Calculation in Bayes' Theorem

$$P(A|B) = \frac{P(B|A)\,P(A)}{P(B)}$$

where:

- **P(A|B)** = Probability that the patient has the disease given a positive test result
- **P(B|A)** = Probability of a positive result when the disease is present
- **P(A)** = Prior probability of the disease
- **P(B)** = Probability of a positive test result

Step 4: Substitute the Known Values

Insert the available probabilities into the formula.

Step 5: Calculate the Posterior Probability

Perform the calculation to obtain **P(A|B)**.

Step 6: Interpret the Result

The calculated value represents the probability that the patient actually has the disease after considering the positive test result.

Example

Assume:

- P(A) = 0.01 (1% of people have the disease)
- P(B|A) = 0.95 (95% test sensitivity)
- P(B) = 0.05

Then:

$$P(A|B) = \frac{0.95 \times 0.01}{0.05}$$

$$P(A|B) = 0.19$$

$$P(A|B) = 19\%$$

Therefore, even after receiving a positive test result, the probability that the patient actually has the disease is **19%**. This illustrates how Bayes' theorem updates our belief using new evidence.

The term "Naïve" refers to a simplifying assumption made by the algorithm.

The classifier assumes that all input features are independent of one another.

For example, consider a dataset containing:

- Age
- Income
- Education Level

for predicting whether a customer will purchase a product.

Naïve Bayes assumes that Age, Income, and Education Level influence the prediction independently.

In reality, these features may be related. Higher education may influence income, and age may influence purchasing behaviour. However, the algorithm ignores such relationships and treats all features as independent.

SGOU

This assumption simplifies computations significantly and makes the algorithm computationally efficient.

Although the assumption is often unrealistic, Naïve Bayes performs remarkably well in many practical applications.

Activity 3

Consider the following dataset.

Promotion	Purchase
Yes	Yes
Yes	Yes
No	No
Yes	Yes
No	No
No	No

Perform the following:

1. Calculate the prior probabilities of Purchase = Yes and Purchase = No.
2. Calculate the conditional probabilities.
3. Predict the class for a customer who received a promotion.

3.2.5.3 Advantages, Limitations and Application of Naïve Bayes

Naïve Bayes is a simple, efficient, and widely used classification algorithm. It is easy to implement, requires less computational effort during training, and can handle large datasets effectively. The algorithm performs particularly well in text classification tasks such as spam detection, sentiment analysis, and document categorization. In addition, it supports both binary and multiclass classification problems, making it suitable for a wide range of applications.

Despite its advantages, Naïve Bayes has some limitations. It assumes that all features are independent of each other, an assumption that may not hold true in many real-world situations. The algorithm is also affected by the zero probability problem, where unseen feature values can lead to zero probabilities and inaccurate predictions. Furthermore, it does not explicitly model complex relationships among features, which may reduce its effectiveness when dealing with highly intricate datasets.

Naïve Bayes is widely used in various real-world applications due to its simplicity and effectiveness. One of its most common uses is email spam detection, where emails are classified as spam or non-spam. It is also extensively employed in sentiment analysis to determine whether opinions expressed in reviews, comments, or social media posts are

SGOU

positive, negative, or neutral. In document classification, Naïve Bayes helps categorize articles and documents into topics such as sports, politics, business, or technology. The algorithm is also applied in medical diagnosis to predict diseases based on symptoms and clinical data. Additionally, it plays a role in recommendation systems, where user preferences and past behavior are analyzed to provide personalized recommendations.

3.2.6 K-Nearest Neighbour (KNN)

The **K-Nearest Neighbour (KNN)** algorithm is one of the simplest and most widely used supervised machine learning algorithms for classification and regression problems. It classifies a new data instance by examining the classes of its nearest neighbouring data points in the training dataset.

Unlike many other classification algorithms, KNN does not build a model during the training phase. Instead, it stores the training data and performs classification only when a new instance needs to be predicted. For this reason, KNN is known as a lazy learning algorithm or instance-based learning algorithm.

Working Principle

The KNN algorithm works as follows:

Step 1: Choose the value of **K**, which represents the number of nearest neighbours to consider.

Step 2: Calculate the distance between the new data instance and every training instance. Euclidean distance is the most commonly used distance measure.

Step 3: Select the **K** training instances having the smallest distances.

Step 4: Count the class labels of these nearest neighbours.

Step 5: Assign the class that occurs most frequently among the **K** nearest neighbours to the new data instance.

Thus, the new instance is classified based on the majority vote of its nearest neighbours.

Euclidean Distance

To determine the nearest neighbours, KNN commonly uses the **Euclidean distance**, which measures the straight-line distance between two data points.

The Euclidean distance between two points is calculated as:

$$d = \sqrt{\sum_{i=1}^{n} (x_i - y_i)^2}$$

where:

- x_i represents the feature values of the first data point.

SGOU

- y_i represents the feature values of the second data point.
- n is the number of features.

A smaller distance indicates greater similarity between two data instances.

Example

Suppose a bank wants to classify whether a new customer is likely to repay a loan based on two features: **Age** and **Annual Income**.

The value of **K** is chosen as **3**.

After calculating the distances between the new customer and all existing customers, the three nearest neighbours belong to the following classes:

Neighbour	Class
1	Good Customer
2	Good Customer
3	Risky Customer

Since two of the three nearest neighbours belong to the class **Good Customer**, the new customer is classified as a **Good Customer**.

3.2.7 Decision Tree Classifier

Human beings often make decisions by evaluating a sequence of conditions. For example, a bank officer deciding whether to approve a loan application may consider factors such as income, credit score, and employment status. Similarly, a university may determine whether a student is eligible for a scholarship based on attendance, academic performance, and extracurricular achievements.

Such decision-making processes can be represented as a sequence of questions and answers. A Decision Tree classifier follows a similar approach by organizing decisions in the form of a tree structure.

A Decision Tree is a supervised machine learning algorithm used for classification and prediction. It divides a dataset into smaller and more homogeneous groups by repeatedly selecting attributes that best separate the data into different classes.

One of the major advantages of Decision Trees is that they are easy to understand and interpret. The decision-making process can be visualized graphically, making the model transparent and intuitive.

3.2.7.1 What is a Decision Tree?

A Decision Tree is a hierarchical structure consisting of nodes and branches that represent decisions and their possible outcomes.

Each internal node represents a test on an attribute, each branch represents the outcome of that test, and each leaf node represents a class label.

SGOU

Consider a simple example of predicting whether a student will pass a course.

The classification process begins at the root node and follows branches based on the attribute values until a leaf node is reached.

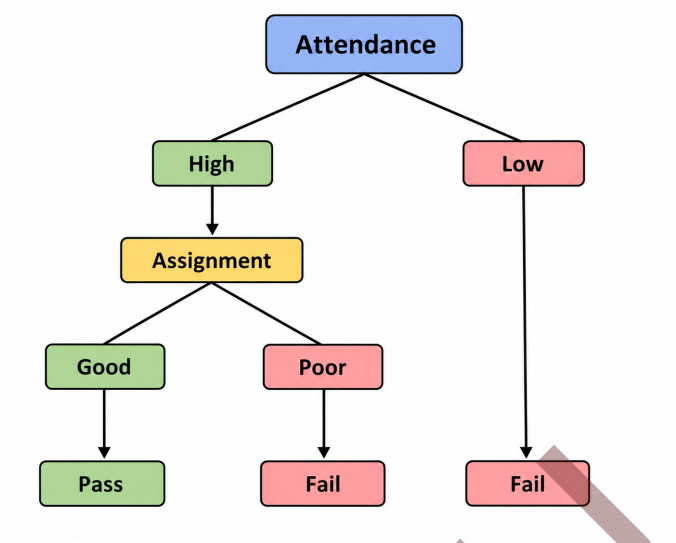

Fig.3.2.5 A sample decision tree

3.2.7.2 Components of a Decision Tree

A Decision Tree consists of several important components.

Root Node

The root node is the topmost node in the tree. It represents the first attribute used for splitting the dataset.

In the previous example, "Attendance" is the root node.

Internal Node

An internal node represents a decision or test condition.

For example:

- Attendance > 75%
- Assignment Score = Good

These conditions help divide the data into smaller subsets.

Branch

A branch represents the outcome of a decision.

Examples:

- High Attendance
- Low Attendance

Branches connect nodes and guide the classification process.

SGOU

Leaf Node

A leaf node represents the final prediction or class label.

Examples:

- Pass
- Fail

Once a leaf node is reached, the classification process stops.

3.2.7.3 How Decision Trees Perform Classification

Decision Trees classify data by repeatedly partitioning the dataset into smaller subsets.

The objective is to create groups in which the observations belong predominantly to a single class.

Consider the following dataset.

Attendance	Assignment	Result
High	Good	Pass
High	Poor	Pass
Low	Good	Fail
Low	Poor	Fail

Observe that all students with low attendance failed, regardless of assignment quality.

Therefore, attendance appears to be a strong predictor of performance.

The algorithm identifies such attributes and uses them to create splits that improve classification accuracy.

3.2.7.4 Attribute Selection

A Decision Tree may contain several attributes. The challenge is determining which attribute should be selected for splitting the data.

Suppose a student dataset contains:

- Attendance
- Assignment Score
- Internal Marks
- Final Result

Not all attributes contribute equally to classification. A good splitting attribute should create groups that are as pure as possible. Purity refers to the extent to which observations in a group belong to the same class.

To measure purity, Decision Tree algorithms commonly use:

SGOU

1. Entropy
2. Information Gain

Entropy

Entropy is a measure of uncertainty or disorder in a dataset.

A dataset containing records from multiple classes has higher uncertainty than a dataset containing records from a single class.

Consider the following situations.

Dataset A

Result
Pass
Pass
Pass
Pass

All records belong to one class. Uncertainty is zero. Entropy is low.

Dataset B

Result
Pass
Fail
Pass
Fail

Here both classes occur equally. Uncertainty is high. Entropy is high. The objective of a Decision Tree is to reduce entropy at every split.

Information Gain

Information Gain measures the reduction in entropy achieved after splitting a dataset using a particular attribute. An attribute producing the highest information gain is generally selected for splitting.

In simple terms:

- High Information Gain → Better Split
- Low Information Gain → Poor Split

Decision Tree algorithms repeatedly choose attributes that maximize information gain until satisfactory classification is achieved.

3.2.8 Support Vector Machine

Many classification problems involve separating data belonging to different classes.

SGOU

In some cases, the classes can be distinguished easily, while in others the separation may be more challenging. The effectiveness of a classification algorithm depends on its ability to identify a boundary that accurately separates the classes and generalizes well to unseen data.

Support Vector Machine (SVM) is a supervised machine learning algorithm designed to address such classification problems. Unlike Naïve Bayes, which relies on probability, or Decision Trees, which use a sequence of decision rules, SVM focuses on finding an optimal boundary between classes.

The central idea behind SVM is simple: if data points belonging to different classes can be separated, then the algorithm should identify a boundary that not only separates them but also maximizes the distance between the classes. This principle enables SVM to achieve high classification accuracy in many applications.

SVM is widely used in areas such as image recognition, text classification, bioinformatics, handwriting recognition, and medical diagnosis.

To understand how SVM performs classification, it is essential to first understand the concept of hyperplane, which acts as the decision boundary between different classes.

3.2.8.1 What is a Hyperplane?

Consider the 2D case first. When you draw a straight line to separate data, that line is a hyperplane in two dimensions. If we move to 3D, the hyperplane becomes a flat sheet (a plane) that divides space. If we move to higher dimensions such as four, five, or even hundreds of features, the hyperplane becomes a general mathematical surface that still divides data into regions.

So a hyperplane is nothing but a decision boundary.

A typical hyperplane equation looks like:

$$w_1x_1 + w_2x_2 + \ldots + w_nx_n + b = 0$$

This is the dividing boundary. The sign of the left-hand expression decides whether a point belongs to Class 1 or Class 2.

In simpler words, the hyperplane tells the SVM where one class ends and the other begins.

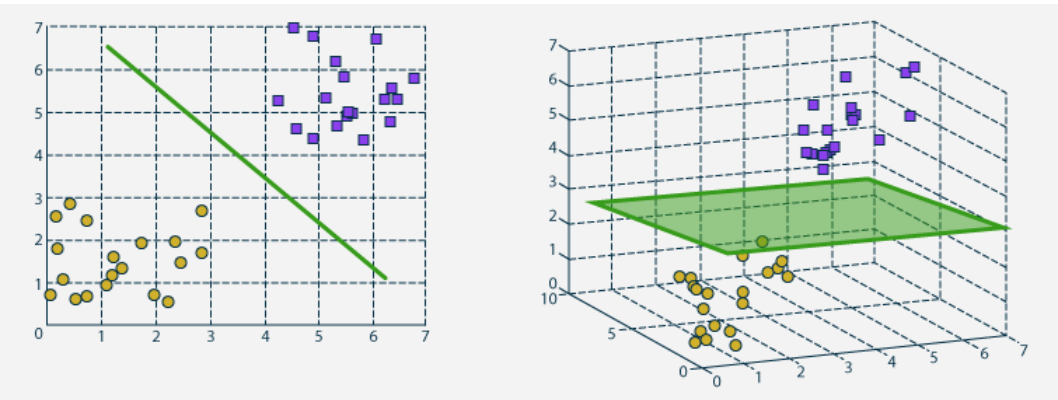

Fig. 3.2.6 Hyperplanes in 2-dimensional and 3-dimensional spaces

SGOU

3.2.8.2 What makes one hyperplane better than another?

Imagine drawing many possible lines separating the two classes on paper. All these lines do the job, but some may be very close to the data points, while others may pass right between them with plenty of space.

If a line sits too close to the data, even a small disturbance might cause misclassification. But if a line travels through the center of the empty space, giving equal distance from points of both classes, it is far more reliable.

This equal empty space on both sides is called the margin.

3.2.8.3 Understanding Margin

Margin is the distance between the hyperplane and the closest data points. These closest data points are very important. They sit right on the edge of the boundary's safe zone. They are called support vectors.

So support vectors define the margin.

A wider margin means the classifier has a greater safety buffer. SVM tries to maximize this margin. That is why the method is known as a maximum-margin classifier.

Think of the margin like this:

If you are driving on a road with a narrow lane, you are more likely to hit the side if you drift a little. But if the lane is wider, you feel safer even if you move slightly to the left or right.

Similarly, SVM chooses the boundary that gives the largest possible safety lane.

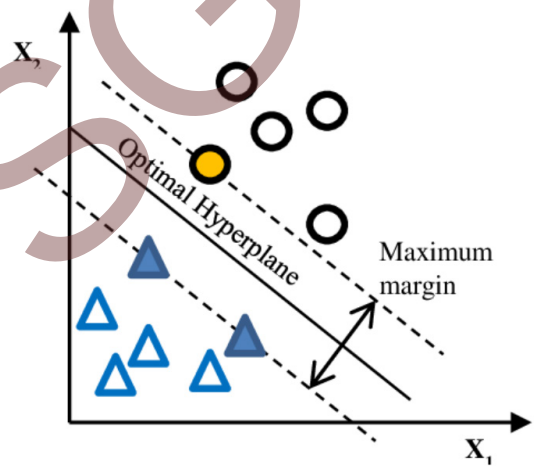

Fig. 3.2.7 Optimal hyperplane and maximum margin

3.2.8.4 Soft Margin vs Hard Margin SVM

In real data, perfect separation is rare. There may be outliers or overlapping cases. So SVM introduces two ideas.

A hard margin insists that every point must be perfectly classified with no mistakes. This is possible only when the data is clean and well-separated. Even a single outlier

SGOU

ruins hard margin SVM.

A soft margin allows some misclassification. It accepts that data is noisy. A penalty variable controls how much error is allowed. The classifier balances between maximizing the margin and minimizing error.

Soft margin SVM is used almost everywhere in practical machine learning.

What are Support Vectors?

If you take away all data points except the ones lying closest to the boundary, SVM would still give exactly the same hyperplane. These close points "support" the position of the boundary. So these are the support vectors.

Even if you remove other points farther away, SVM doesn't change its decision. That is why SVM is efficient. It does not depend on the full dataset for decision boundaries, only on critical points near the edge.

Support vectors are the heroes of SVM. They decide how the boundary is drawn. Fig 4.1.3 shows the support vectors in SVM

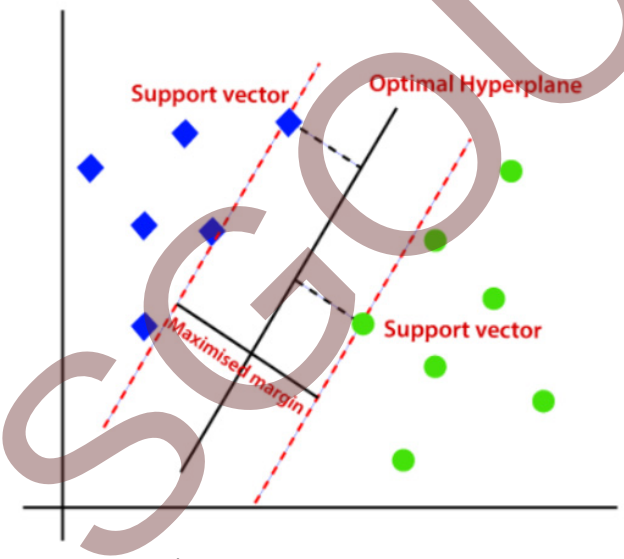

Fig. 3.2.8 Support vectors

3.2.8.5 Linear SVM – When Data is Linearly Separable

Let us begin with the simple case. If the data is arranged in such a way that a straight line (or hyperplane) can easily separate it, SVM draws the best line that creates the maximum margin.

The steps of thinking are simple:

1. Analyze the data
2. Identify the best boundary
3. Maximize the margin
4. Use support vectors to lock the boundary in place

5. Classify new points using the hyperplane equation

In a linear SVM, everything is clean and intuitive. But the real world is rarely so cooperative.

Imagine a situation where your data looks like a doughnut.

One class is sitting right at the center like a solid circle, and the other class forms a ring around it. No matter how you draw a straight line, you can never cleanly separate the inner points from the outer ones. Even if you try dozens of lines, shifting or rotating them, nothing works.

Does that mean SVM fails completely?

Not at all.

This is where SVM uses one of the most elegant ideas in machine learning: the kernel trick.

To understand the algorithm fully, let us walk through the steps one by one.

Step 1: Representing the data in a feature space

Every data point is represented as a point in space.

For example, with two features, each point becomes a dot in a 2D plane; with three features, a dot in 3D, and so on. See Fig. 3.2.9

The algorithm views the dataset as a cloud of points.

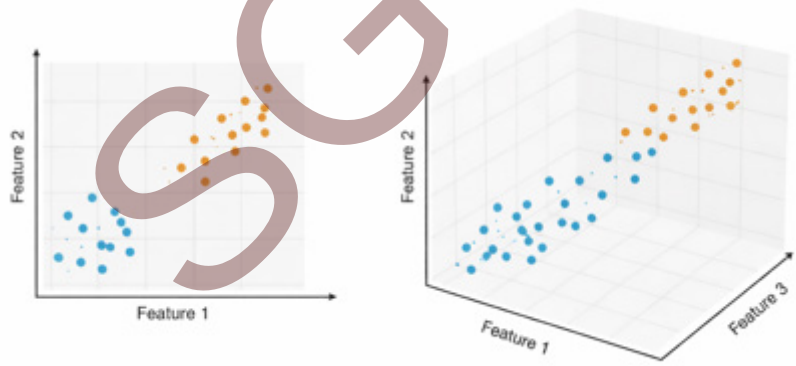

Fig.3.2.9 Visualization of Data Points in Feature Space (2D and 3D)

Step 2: Finding a boundary that separates the classes

The first task is to check whether a line (or hyperplane) can separate the classes. Several boundaries may work, but SVM searches for the best one, not just any separating line, but the one that provides the strongest separation.

This leads to the concept of a maximum-margin hyperplane.

Step 3: Identifying the support vectors

As the algorithm evaluates the dataset, it looks for the points that lie closest to the boundary.

SGOU

These are the most important points, called **support vectors**, because they determine exactly where the boundary should be placed.

Even if all other points disappeared, the support vectors alone would keep the same boundary intact.

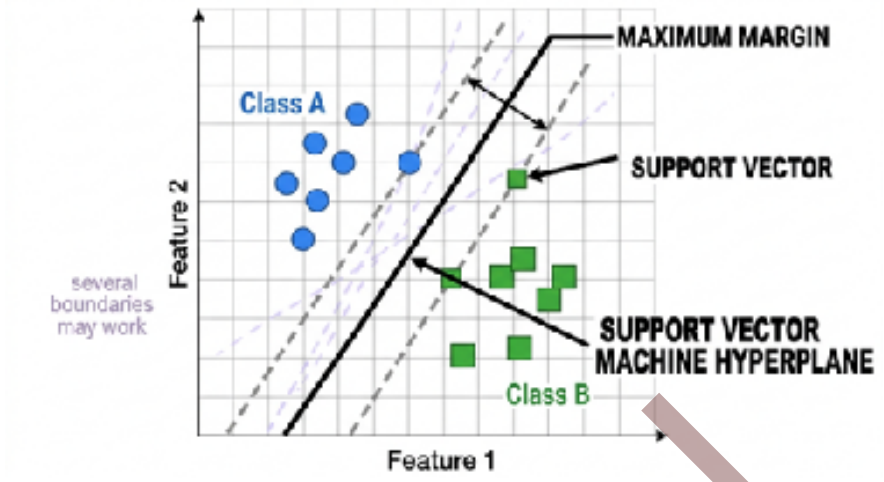

Fig. 3.2.10 Visualizing the Maximum-Margin Hyperplane in SVM

Step 4: Maximizing the margin

Now comes the heart of the SVM algorithm : margin maximization.

The primary objective of Support Vector Machine (SVM) is to identify the hyperplane that separates the classes while maximizing the margin. A larger margin provides a greater separation between classes, making the classifier more robust and improving its ability to generalize to unseen data.

In real-world datasets, perfect separation is often impossible because of noisy data or overlapping classes. Therefore, SVM allows a small number of classification errors while still trying to maximize the margin. This balance is achieved using the following optimization objective:

$$\boxed{\min_{w,b,\xi} \frac{1}{2}\|w\|^2 + C\sum_{i=1}^{n} \xi_i}$$

Subject to

$$\boxed{y_i(w^T x_i + b) \geq 1 - \xi_i, \qquad \xi_i \geq 0}$$

where:

- w is the weight vector that defines the hyperplane.
- b is the bias (intercept).
- ξi represents the slack variable, which allows limited misclassification.
- C is the regularization parameter that controls the trade-off between maximizing the margin and minimizing classification errors.

SGOU

During training, SVM minimizes this objective function. The first term, $\frac{1}{2}\|w\|^2$, encourages a wider margin by keeping the weight vector as small as possible. The second term, $C\sum\xi_i$, penalizes misclassified or margin-violating data points. By balancing these two objectives, SVM learns a decision boundary that performs well not only on the training data but also on new, unseen data.

This optimization process enables SVM to produce accurate, reliable, and stable classification models.

Step 5: Handling noisy or imperfect data (Soft Margin)

Real-world data is rarely perfect. Some points lie very close to the boundary or even on the wrong side.

To handle this, SVM uses soft margins.

The parameters controls this trade off:

- A large value of *C* *p*laces greater emphasis on correctly classifying all training examples, resulting in a narrower margin.
- A smaller value of *C* allows more classification errors but produces a wider margin, often improving generalization to unseen data.

Thus soft margin SVM balances two objectives:

- maximizing the margin
- minimizing classification errors

Step 6: Handling Non-linear Data using the Kernel Trick

If the data cannot be separated by a straight line like a ring or spiral shape, SVM uses kernels.

Look at a curved line on a piece of paper. If you cannot straighten it in 2D, lift it into 3D space. Once you lift it, suddenly the curve might become straight.

Similarly, data that is not linearly separable in its original space might become separable when transformed into a higher-dimensional space.

This transformation is called feature mapping.

Instead of trying to draw a curved boundary in the original space, we lift the data into a higher dimension where a straight boundary is enough.

But doing the complete mathematical transformation for every data point is expensive. It makes the algorithm slow and sometimes impossible to compute.

SGOU

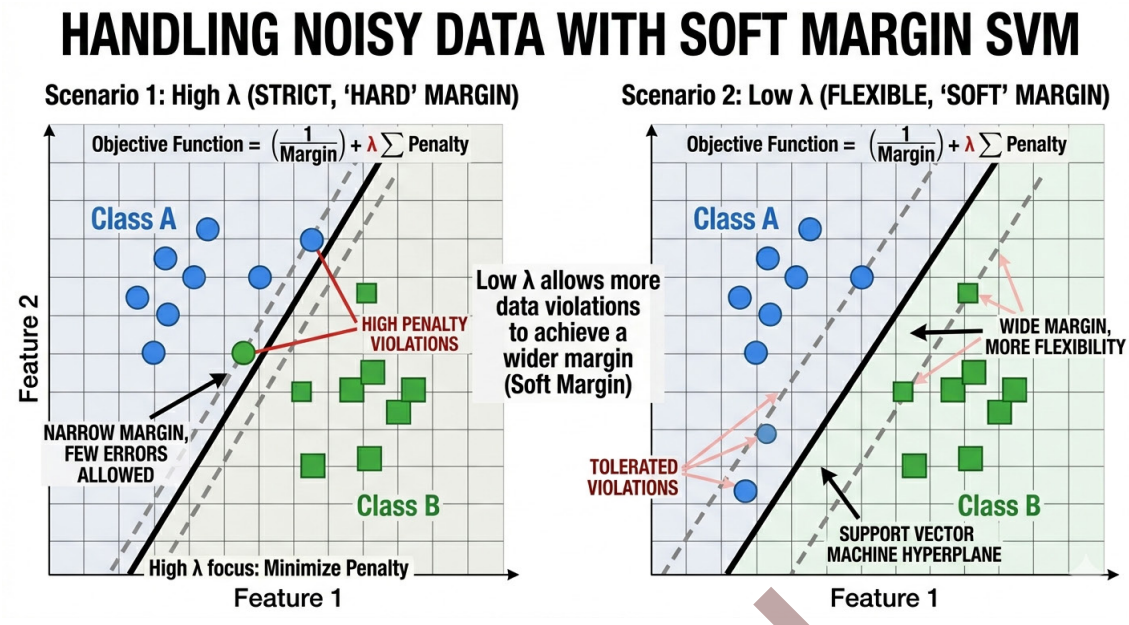

Fig. 3.2.11 Handling noisy data with Soft margin

To grasp the kernel trick, let's use a simple thought experiment. You have two circles, one inside another. In 2D, you cannot draw a straight line to separate them.

That means linear SVM cannot help you here.

Instead of struggling in 2D, imagine lifting the data into 3D.

Let's say we add a new dimension:

$Z = x^2 + y^2$

Now, think what happens:

- The inner circle (small radius) becomes a set of low z-values
- The outer ring (large radius) becomes high z-values

In the 3D space, they sit at different heights.

Now a simple **flat plane**,which is a linear separator in 3D, can separate them perfectly. The kernel trick allows us to draw a straight line in a higher-dimensional space without ever going there.

A kernel is just a function.

Instead of computing the actual coordinates in the higher dimension, it directly computes:

$$K(x_i, x_j)=\phi(x_i).\phi(x_j)$$

Here:

ϕ = the imaginary high-dimensional mapping

K = kernel function

We never compute $\phi(x)$—the kernel handles everything.

SGOU

In this transformed space, the **same objective function** is optimized, But the margin is now computed using kernels, which means the boundary is no longer a straight line. It can curve smoothly to follow the pattern of the data.

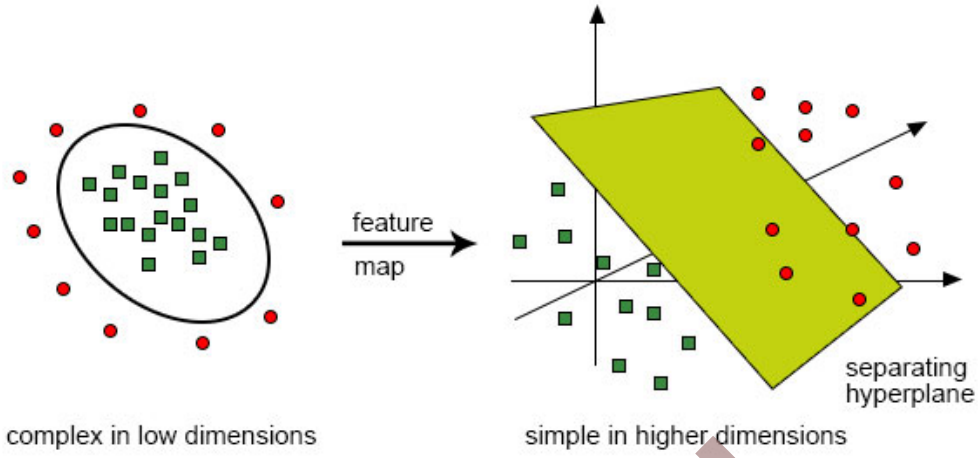

Fig. 3.2.12 Kernel method

Step 7: Final Decision Function

Once the best hyperplane is found (by minimizing the objective function), SVM constructs a decision function.

This function checks whether a new point lies on one side of the boundary or the other.

One side → Class A

Other side → Class B

This is how the algorithm performs classification.

SVM is an algorithm that finds the best possible boundary between classes by maximizing the margin and minimizing errors, using the objective function

$(1 / \text{margin}) + \lambda \sum \text{penalty},$

and uses kernels to handle complex non-linear patterns.

Types of Kernels used in Non-linear SVM

Several kernels are used, each with its own strengths.

One popular kernel is the Polynomial Kernel.

If you have data that requires curved boundaries of polynomial shape, this kernel does the job. It allows the model to consider interactions between features. For example, rather than just x_1, it can consider x_1^2 or x_1x_2, creating flexibility.

Another widely used kernel is the RBF, or Radial Basis Function kernel. This is extremely powerful because it creates a boundary that depends on distance. If data

SGOU

forms circular, elliptical, or irregular clusters, the RBF kernel handles them nicely. When you hear about SVM for complex image data or sensor patterns, it is often the RBF kernel working behind the scenes.

There are other kernels too, but these two cover most practical applications.

Recap

- Classification is a supervised machine learning technique.
- Classification assigns data to predefined categories.
- Features are input attributes used for prediction.
- Class labels are the categories being predicted.
- Classification produces categorical outputs.
- Binary classification has two classes.
- Multiclass classification has more than two classes.
- Classification models learn from labelled data.
- Data quality greatly influences model performance.
- The classification process includes data collection, preparation, training, testing, and prediction.
- Naïve Bayes is a probability-based classification algorithm.
- It is based on Bayes' Theorem.
- Conditional probability is central to Naïve Bayes.
- Naïve Bayes assumes features are independent.
- It is simple, fast, and effective for many applications.
- Spam detection and sentiment analysis are common applications.
- A Decision Tree represents decisions using a tree structure.
- Root nodes, branches, and leaf nodes are key components.
- Decision Trees classify data through a sequence of decisions.
- Entropy measures uncertainty in a dataset.
- Information Gain measures the effectiveness of a split.
- Higher Information Gain indicates a better splitting attribute.

SGOU

- Support Vector Machine (SVM) is a powerful classification algorithm.
- SVM finds an optimal boundary called a hyperplane.
- The objective of SVM is to maximize the margin.
- Support vectors are the data points closest to the boundary.
- Soft Margin SVM allows limited classification errors.
- Kernels help SVM classify non-linear data.
- Polynomial and RBF are commonly used kernels.
- Classification algorithms automate decision-making.
- Classification is widely used in finance, healthcare, security, and e-commerce.

Objective Type Questions

1. What type of machine learning uses labelled data?
2. What is the process of assigning data to predefined categories called?
3. What are the input attributes of a dataset called?
4. What is the output category in classification known as?
5. What type of classification contains only two classes?
6. What type of classification contains more than two classes?
7. Which algorithm is based on Bayes' Theorem?
8. What mathematical measure indicates the likelihood of an event?
9. What probability is represented by P(A|B)?
10. What assumption does Naïve Bayes make about features?
11. Which classifier represents decisions in a tree-like structure?
12. What is the topmost node of a Decision Tree called?
13. What is the final prediction node in a Decision Tree called?
14. What measure indicates uncertainty in a dataset?
15. What measure is used to select the best attribute for splitting?
16. Which classification algorithm uses a hyperplane?

SGOU

17. What is the decision boundary in SVM called?
18. What is the distance between the hyperplane and nearest data points called?
19. What are the nearest data points to the hyperplane called?
20. Which SVM allows limited classification errors?
21. Which SVM requires perfect separation of classes?
22. What technique enables SVM to handle non-linear data?
23. Which kernel is abbreviated as RBF?
24. What type of output does classification produce?
25. Which machine learning task predicts numerical values?

Answers to Objective Type Questions

1. Supervised
2. Classification
3. Features
4. Label
5. Binary
6. Multiclass
7. Naïve Bayes
8. Probability
9. Conditional
10. Independence
11. Decision Tree
12. Root
13. Leaf
14. Entropy
15. Information Gain

SGOU

16. SVM
17. Hyperplane
18. Margin
19. Support Vectors
20. Soft Margin
21. Hard Margin
22. Kernel
23. Radial
24. Categorical
25. Regression

Assignments

1. Explain the concept of classification in machine learning. Discuss the role of features, class labels, and supervised learning in the classification process.

2. Describe the working of the Naïve Bayes classifier. Explain Bayes' Theorem and discuss the advantages and limitations of Naïve Bayes.

3. Explain the structure and working of a Decision Tree classifier. Discuss the concepts of root node, internal node, leaf node, entropy, and information gain.

4. A bank wants to classify loan applications as **Approved** or **Rejected** based on customer attributes such as income, credit score, and employment status. Analyze which classification algorithm among Naïve Bayes, Decision Tree, and SVM would be most suitable for this problem and justify your answer.

5. Consider a dataset where customer records contain features such as age, income, education level, and purchasing history. Analyze how a Support Vector Machine classifies such data and explain the role of hyperplanes, margins, support vectors, and kernels in improving classification accuracy.

SGOU

Suggested Reading

1. Géron, A. (2022). *Hands-on machine learning with Scikit-Learn, Keras, and TensorFlow* (3rd ed.). O'Reilly Media.

2. Raschka, S., Liu, Y., & Mirjalili, V. (2022). *Machine learning with PyTorch and Scikit-Learn*. Packt Publishing.

3. Bonaccorso, G. (2018). *Machine learning algorithms: Popular algorithms for data science and machine learning* (2nd ed.). Packt Publishing.

4. Burkov, A. (2019). *The hundred-page machine learning book*. Andriy Burkov.

5. Leskovec, J., Rajaraman, A., & Ullman, J. D. (2020). *Mining of massive datasets* (3rd ed.). Cambridge University Press.

Reference

1. Alpaydin, E. (2020). *Introduction to machine learning* (4th ed.). MIT Press.

2. Mitchell, T. M. (1997). *Machine learning*. McGraw-Hill Education.

3. Aggarwal, C. C. (2021). *Data mining: The textbook* (2nd ed.). Springer.

4. Han, J., Kamber, M., & Pei, J. (2022). *Data mining: Concepts and techniques* (4th ed.). Morgan Kaufmann.

5. Kotu, V., & Deshpande, B. (2019). *Predictive analytics and data mining: Concepts and practice with rapidminer* (2nd ed.). Morgan Kaufmann.

SGOU

UNIT 3 Model Evaluation and Regularization

Learning Outcomes

Upon the completion of this unit, the learner will be able to:

- describe the concepts of model evaluation in machine learning
- explain overfitting, underfitting, and regularization techniques
- differentiate between overfitting and underfitting in machine learning models
- evaluate the performance of machine learning models using appropriate evaluation methods
- apply regularization techniques to improve model generalization

Prerequisites

Every day, machine learning systems make important decisions around us. They help detect fraudulent transactions, recommend products, filter spam emails, diagnose diseases, and predict customer behaviour. The usefulness of these systems depends on one important factor: the quality of their predictions.

Developing a machine learning model is only the first step. Once a model has been trained, an important question arises: *How can we determine whether the model is performing well?* A model that appears accurate during training may not necessarily perform well when it encounters new data. Therefore, evaluating a model is as important as building it.

To assess model performance, machine learning practitioners use various evaluation measures. These measures help determine how accurately a model makes predictions and whether its predictions can be trusted in real-world situations. They also help compare different models and select the most suitable one for a given problem.

However, evaluation often reveals challenges that are not immediately visible. Some models perform exceptionally well on training data but fail when tested on new observations. Other models fail to learn important patterns even from the training data itself. These situations are known as overfitting and underfitting, and they can significantly reduce the effectiveness of a machine learning system.

SGOU

To overcome such challenges, techniques are required that help models learn meaningful patterns without becoming excessively complex. One of the most widely used approaches for this purpose is regularization. Regularization helps improve a model's ability to generalize, enabling it to perform more effectively on unseen data.

Understanding how to evaluate machine learning models and how to address problems such as overfitting and underfitting is essential for building reliable and accurate predictive systems. These concepts form an important foundation for the successful application of machine learning in a wide range of domains.

In this topic, you will explore the methods used to evaluate classification models, examine important evaluation metrics, understand the concepts of overfitting and underfitting, and learn how regularization helps improve model performance and generalization.

Let us now begin our study of Model Evaluation and Regularization.

Key concepts

Model Evaluation, Confusion Matrix, Accuracy, Precision, Recall, Overfitting, Underfitting, Regularization

Discussion

3.3.1 Introduction to Model Evaluation

A machine learning model is developed to make predictions or classifications based on data. However, developing a model is only one part of the machine learning process. An equally important task is determining whether the model performs well.

Consider a model developed to predict whether students will pass or fail an examination. If the model predicts correctly for most students, it can be considered useful. If it frequently makes incorrect predictions, it cannot be relied upon for decision-making.

This raises an important question:

How can the quality of a machine learning model be measured?

The answer lies in model evaluation.

Model evaluation is the process of assessing how effectively a machine learning model performs on unseen data. Evaluation helps determine whether the model has learned meaningful patterns or merely memorized the training data.

A good model should:

- Learn useful relationships from data.
- Produce accurate predictions.

SGOU

- Generalize well to new data.
- Avoid excessive complexity.

Model evaluation provides quantitative measures for assessing these characteristics.

3.3.2 Training, Validation and Testing Data

Before evaluating a machine learning model, it is important to understand how the available data is divided. A dataset is commonly divided into three parts:

- Training dataset
- Validation dataset
- Testing dataset

Training Dataset

The training dataset is used to build the machine learning model. During this stage, the model learns patterns and relationships from the input data and their corresponding output labels.

Validation Dataset

The validation dataset is used to evaluate the model while it is being developed. It helps compare different models and select suitable parameter values (called hyperparameters), such as the regularization parameter in Support Vector Machines or the depth of a Decision Tree. Since the validation data is not used for training, it provides an unbiased estimate of the model's performance during development.

Testing Dataset

The testing dataset is used only after the model has been completely developed. It contains previously unseen data and is used to measure the final performance of the model. The testing dataset helps determine how well the model generalizes to new observations.

For example, a dataset containing 1,000 records may be divided as follows:

Dataset	Number of Records
Training	700
Validation	150
Testing	150

K-fold Cross-Validation

Sometimes the available dataset is too small to be divided into separate training, validation, and testing datasets. In such situations, **K-fold Cross-Validation** provides a more reliable method for evaluating machine learning models.

SGOU

In K-fold Cross-Validation, the dataset is divided into **K equal-sized subsets**, called **folds**. The model is trained and evaluated **K times**. During each iteration:

- One fold is used as the validation dataset.
- The remaining **K − 1** folds are used for training.
- The process is repeated until every fold has been used once as the validation dataset.

Finally, the evaluation results obtained from all the iterations are averaged to estimate the overall performance of the model.

For example, in **5-fold Cross-Validation**, the dataset is divided into five equal parts.

Iteration	Training Folds	Validation Fold
1	2, 3, 4, 5	1
2	1, 3, 4, 5	2
3	1, 2, 4, 5	3
4	1, 2, 3, 5	4
5	1, 2, 3, 4	5

After completing all five iterations, the evaluation metrics such as accuracy, precision, recall, and F1-score are averaged to obtain a more reliable estimate of model performance.

K-fold Cross-Validation is widely used because it makes efficient use of the available data and provides a more dependable evaluation than a single train-test split, especially when the dataset is small.

3.3.3 Outcomes of Classification Predictions

When a classification model predicts the class of an observation, the prediction may either be correct or incorrect. By comparing predicted values with actual values, four possible outcomes can be identified.

To understand these outcomes, consider a disease prediction system where:

- Positive indicates the presence of a disease.
- Negative indicates the absence of a disease.

The model predicts whether each patient is diseased or healthy.

True Positive (TP)

A True Positive occurs when the model correctly predicts a positive instance.

Example:

- Actual Condition: Diseased
- Predicted Condition: Diseased

SGOU

The model successfully identifies the presence of disease.

True Negative (TN)

A True Negative occurs when the model correctly predicts a negative instance.

Example:

- Actual Condition: Healthy
- Predicted Condition: Healthy

The model correctly recognizes that the patient does not have the disease.

False Positive (FP)

A False Positive occurs when the model predicts a positive instance incorrectly.

Example:

- Actual Condition: Healthy
- Predicted Condition: Diseased

The model incorrectly indicates the presence of disease.

Although the patient is healthy, the prediction suggests otherwise.

False Negative (FN)

A False Negative occurs when the model predicts a negative instance incorrectly.

Example:

- Actual Condition: Diseased
- Predicted Condition: Healthy

The model fails to identify an actual positive case.

In many applications, particularly healthcare, false negatives can be more serious than false positives because important cases may be overlooked.

Summary of Prediction Outcomes

Actual Class	Predicted Class	Outcome
Positive	Positive	True Positive (TP)
Negative	Negative	True Negative (TN)
Negative	Positive	False Positive (FP)
Positive	Negative	False Negative (FN)

These four outcomes provide the foundation for evaluating classification models.

SGOU

3.3.4 Confusion Matrix

The four prediction outcomes discussed in the previous section (True Positive, True Negative, False Positive, and False Negative) provide valuable information about the performance of a classification model. However, when a model is applied to hundreds or thousands of observations, examining these outcomes individually becomes impractical.

To simplify analysis, these outcomes are organized into a tabular form known as a **confusion matrix**.

A confusion matrix summarizes the predictions made by a classification model by comparing the actual class labels with the predicted class labels. It provides a comprehensive view of model performance and serves as the foundation for several evaluation metrics.

For a binary classification problem, the confusion matrix is represented as follows:

	Predicted Positive	**Predicted Negative**
Actual Positive	TP	FN
Actual Negative	FP	TN

The rows represent the actual classes, while the columns represent the predicted classes.

Since the matrix is constructed using the four prediction outcomes already discussed, each cell has a specific interpretation.

- **True Positive (TP):** Correctly predicted positive instances.
- **False Negative (FN):** Positive instances incorrectly classified as negative.
- **False Positive (FP):** Negative instances incorrectly classified as positive.
- **True Negative (TN):** Correctly predicted negative instances.

Thus, the confusion matrix brings together all prediction outcomes in a single structure, making it easier to analyze the strengths and weaknesses of a model.

Example

Consider a disease prediction system tested on 200 patients. The results are shown below.

	Predicted Diseased	**Predicted Healthy**
Actual Diseased	80	20
Actual Healthy	10	90

From the matrix:

- 80 diseased patients were correctly identified.

SGOU

- 20 diseased patients were incorrectly classified as healthy.
- 10 healthy patients were incorrectly classified as diseased.
- 90 healthy patients were correctly identified.

These values correspond to:

Outcome	Value
TP	80
FN	20
FP	10
TN	90

The confusion matrix therefore provides a complete summary of prediction results.

Interpreting the Results

The confusion matrix reveals much more than the number of correct predictions.

For example, the model correctly classified:

80 + 90 = 170 patients.

It incorrectly classified:

20 + 10 = 30 patients.

However, the matrix also reveals the nature of these errors.

The model missed 20 diseased patients (False Negatives), which may be a serious concern in a healthcare application. At the same time, it incorrectly identified 10 healthy patients as diseased (False Positives).

Such insights cannot be obtained simply by counting correct predictions.The confusion matrix serves as the starting point for evaluating classification models. Most performance measures used in machine learning are derived directly from the values contained in this matrix.

Using the confusion matrix, it becomes possible to answer questions such as:

- How many predictions were correct?
- How many positive cases were identified correctly?
- How many important cases were missed?
- How reliable are the model's positive predictions?

To answer these questions quantitatively, several evaluation metrics are computed from the confusion matrix. The first and most commonly used metric is **accuracy**, which

SGOU

measures the overall correctness of a model's predictions.

3.3.5 Accuracy

The confusion matrix provides a detailed summary of prediction outcomes. While this information is useful, it is often desirable to have a single numerical value that indicates how well the model performs overall.

One of the simplest and most widely used measures for this purpose is **accuracy**.

Accuracy measures the proportion of correctly classified instances among all instances evaluated. In other words, it indicates how often the model makes correct predictions.

Consider a classroom examination. If a student answers 85 out of 100 questions correctly, the student's accuracy is 85%. Similarly, in machine learning, accuracy represents the percentage of observations that are classified correctly by the model.

Since the confusion matrix already identifies correct and incorrect predictions, accuracy can be calculated directly from its values.

The correctly classified instances are:

- True Positives (TP)
- True Negatives (TN)

The incorrectly classified instances are:

- False Positives (FP)
- False Negatives (FN)

Therefore, accuracy is determined by comparing the total number of correct predictions with the total number of predictions made.

Calculating Accuracy

Consider the confusion matrix introduced earlier.

	Predicted Diseased	**Predicted Healthy**
Actual Diseased	80	20
Actual Healthy	10	90

From the matrix:

- TP = 80
- TN = 90
- FP = 10
- FN = 20

SGOU

The total number of correct predictions is:

TP + TN

= 80 + 90

= 170

The total number of predictions is:

TP + TN + FP + FN

= 80 + 90 + 10 + 20

= 200

Thus,

Accuracy = Correct Predictions / Total Predictions

= 170 / 200

= 0.85

= 85%

This indicates that the model correctly classified 85% of the patients.

Generally, higher accuracy indicates better model performance. However, accuracy should not be interpreted in isolation. A model with high accuracy is not always a good model.

Although accuracy is easy to understand and compute, it can sometimes provide a misleading picture of model performance.

Consider a fraud detection system.

Suppose a bank processes 10,000 transactions.

Among these:

- 9,900 transactions are genuine.
- 100 transactions are fraudulent.

Now consider a model that predicts every transaction as genuine.

The results would be:

Actual Class	**Predicted Class**
Genuine	Genuine
Fraudulent	Genuine

The model correctly classifies 9,900 transactions.

SGOU

Accuracy:

= 9900 / 10000

= 99%

At first glance, an accuracy of 99% appears excellent. However, the model failed to identify even a single fraudulent transaction. In practice, such a model would be almost useless despite its high accuracy.

This example demonstrates an important limitation of accuracy. When the classes are highly imbalanced, accuracy alone may not reflect the true effectiveness of a model. This highlights the importance of examining prediction quality in greater detail. The next metric, **precision**, focuses specifically on the reliability of positive predictions made by a classification model.

Activity 1

A classification model produces the following confusion matrix.

	Predicted Positive	**Predicted Negative**
Actual Positive	150	30
Actual Negative	20	300

Answer the following:

1. Determine the values of TP, TN, FP, and FN.
2. Calculate the total number of predictions.
3. Calculate the number of correct predictions.
4. Compute the model accuracy.
5. Comment on whether accuracy alone is sufficient to evaluate the model.

3.3.6 Precision

The discussion on accuracy highlighted an important limitation of using a single measure to evaluate a classification model. A model may achieve high accuracy and still fail to perform effectively in situations where identifying positive cases is important.

Therefore, besides measuring overall correctness, it is often necessary to examine how reliable the model's positive predictions are. This leads to another important evaluation metric known as **precision**.

Precision measures the proportion of correctly predicted positive instances among all instances predicted as positive.In simple terms, precision answers the following question:

"Whenever the model predicts a positive class, how often is that prediction correct?"

SGOU

This metric focuses only on positive predictions and evaluates their reliability.

Consider a disease prediction system used in a hospital. Suppose the model predicts that 100 patients have a disease. After medical examination, it is found that:

- 80 patients actually have the disease.
- 20 patients are healthy.

The model correctly identified 80 positive cases but incorrectly classified 20 healthy patients as diseased. In this situation, healthcare professionals may ask:

"Out of all patients predicted as diseased, how many were actually diseased?"

The answer to this question is provided by precision.

Since:

- Correct positive predictions = True Positives (TP)
- Total positive predictions = True Positives + False Positives (TP + FP)

Precision is calculated by comparing correctly predicted positive cases with all positive predictions made by the model.

Calculating Precision

Consider the confusion matrix introduced earlier.

	Predicted Diseased	**Predicted Healthy**
Actual Diseased	80	20
Actual Healthy	10	90

From the matrix:

- TP = 80
- FP = 10

The total number of positive predictions is:

TP + FP

= 80 + 10

= 90

Among these 90 positive predictions, only 80 are correct.

Therefore,

Precision = TP / (TP + FP)

= 80 / 90

SGOU

= 0.889

= 88.9%

This indicates that when the model predicts a patient as diseased, the prediction is correct approximately 89% of the time.

High precision indicates that false positive errors are relatively low. Low precision indicates a high number of false positive errors.

3.3.7 Recall

While precision measures how reliable the positive predictions are, another important question remains:

"Out of all the actual positive instances, how many did the model correctly identify?"

The answer to this question is provided by Recall.

Recall measures the proportion of actual positive instances that are correctly identified by the classification model. It is also known as Sensitivity or the True Positive Rate.

Recall is especially important in applications where missing a positive case can have serious consequences, such as disease diagnosis, fraud detection, or spam filtering.

For example, consider a disease prediction system. Suppose 100 patients actually have a disease. If the model correctly identifies 80 of them but misses the remaining 20, healthcare professionals would like to know:

"Out of all patients who actually had the disease, how many were correctly detected?"

Recall provides the answer to this question.

Since:

- Correctly identified positive instances = True Positives (TP)
- Total actual positive instances = True Positives + False Negatives (TP + FN)

Recall is calculated as:

$$\boxed{\text{Recall} = \frac{TP}{TP + FN}}$$

Calculating Recall

Consider the confusion matrix introduced earlier.

	Predicted Diseased	**Predicted Healthy**
Actual Diseased	80	20
Actual Healthy	10	90

SGOU

From the matrix:

TP = 80

FN = 20

The total number of actual positive cases is:

TP + FN

= 80 + 20

= 100

Therefore,

$$\begin{aligned}\text{Recall} &= \frac{TP}{TP + FN} \\ &= \frac{80}{100} \\ &= 0.80 \\ &= 80\%\end{aligned}$$

This indicates that the model correctly identified **80% of the patients who actually had the disease**.

A high recall means the model successfully detects most positive cases, whereas a low recall indicates that many positive cases are missed. In applications such as healthcare, missing actual positive cases may have serious consequences. Therefore, recall is often considered a more important evaluation metric than accuracy in such situations.

3.3.8 F1-score

Accuracy, precision, and recall each measure a different aspect of a classification model's performance. However, in many practical situations, it is desirable to have a single measure that considers both precision and recall simultaneously. This is achieved using the **F1-score**.

The F1-score is the harmonic mean of precision and recall. Unlike the arithmetic mean, the harmonic mean gives more importance to lower values. As a result, the F1-score will be high only when both precision and recall are high.

The F1-score is particularly useful when dealing with imbalanced datasets, where one class occurs much more frequently than the other. It provides a balanced measure of a model's ability to correctly identify positive instances while minimizing false positives and false negatives.

The F1-score is calculated as:

$$\boxed{\text{F1-score} = \frac{2 \times \text{Precision} \times \text{Recall}}{\text{Precision} + \text{Recall}}}$$

SGOU

Calculating the F1-score

Using the confusion matrix introduced earlier:

	Predicted Diseased	Predicted Healthy
Actual Diseased	80	20
Actual Healthy	10	90

From the previous calculations:

Precision = 80/90 = 0.889

Recall = 80/100 = 0.80

Therefore,

$$\begin{aligned}\text{F1-score} &= \frac{2 \times 0.889 \times 0.80}{0.889 + 0.80} \\ &= \frac{1.422}{1.689} \\ &= 0.842 \\ &= 84.2\%\end{aligned}$$

This indicates that the model achieves a good balance between correctly identifying diseased patients and minimizing incorrect positive predictions.

The F1-score is especially useful when both precision and recall are equally important. A higher F1-score indicates a better balance between these two evaluation measures and generally reflects a more reliable classification model.

Looking Beyond Evaluation Metrics

Accuracy, precision, and recall help assess the quality of a machine learning model. However, these metrics alone do not provide a complete picture of model behaviour.

Consider two classification models.

Model	Training Accuracy	Testing Accuracy
Model A	99%	65%
Model B	88%	86%

At first glance, Model A appears superior because it achieves extremely high accuracy during training. However, when evaluated on unseen data, its performance decreases significantly.

Model B, although less accurate during training, performs consistently on both training and testing data. This observation raises an important question:

SGOU

Why do some models perform exceptionally well during training but poorly on new data?

The answer lies in how effectively the model generalizes.

A good machine learning model should not simply memorize training examples. Instead, it should learn underlying patterns that remain useful when new data is encountered.

When a model fails to achieve this balance, two common problems arise:

- Overfitting
- Underfitting

Understanding these problems is essential because they directly affect the ability of a model to generalize and perform effectively in real-world applications.

3.3.9 Overfitting

The discussion in the previous section highlighted an important characteristic of a good machine learning model. A model should not only perform well on the data used for training but should also maintain its performance when presented with new data.

However, this does not always happen. In some cases, a model learns the training data so closely that it becomes highly specialized for that particular dataset. Although such a model may achieve excellent performance during training, its performance may decline significantly when new observations are introduced. This phenomenon is known as **overfitting**.

Overfitting occurs when a machine learning model learns not only the important patterns present in the training data but also the noise, random fluctuations, and accidental relationships that are specific to that dataset.

As a result, the model becomes excessively dependent on the training data and loses its ability to generalize effectively.

To understand overfitting, consider a student preparing for an examination.

One student attempts to memorize every question and answer from previous examinations without understanding the underlying concepts. During practice sessions involving familiar questions, the student performs exceptionally well. However, when new questions appear in the final examination, performance declines.

Another student focuses on understanding the concepts rather than memorizing specific questions. Although the student may not remember every practice question, the acquired understanding helps in answering unfamiliar questions successfully. A machine learning model behaves similarly.

A model that memorizes training examples may achieve very high training accuracy but may struggle when presented with new data. A model that learns meaningful patterns is more likely to perform well on both training and testing data.

Overfitting occurs when the model behaves like the first student.

SGOU

3.3.9.1 Characteristics of Overfitting

Several indicators can suggest that a model is overfitting.

Extremely High Training Accuracy

An overfitted model often achieves very high accuracy on training data. In some cases, training accuracy may approach 100%. This occurs because the model has effectively memorized the training examples.

Significant Drop in Testing Performance

Although training accuracy remains high, testing accuracy decreases noticeably.

For example:

Dataset	Accuracy
Training Data	99%
Testing Data	68%

The large difference between the two values indicates poor generalization.

Excessive Model Complexity

Overfitted models are often more complex than necessary. They attempt to account for every minor variation present in the training dataset. Such complexity increases the likelihood of learning noise rather than meaningful patterns.

Poor Generalization

The ultimate consequence of overfitting is poor performance on unseen data. Since machine learning systems are generally deployed to make predictions on new observations, poor generalization significantly reduces their practical usefulness.

3.3.9.2 Causes of Overfitting

Several factors can contribute to overfitting.

Complex Models

Models containing excessive complexity can learn details that are not genuinely useful.

Examples include:

- Very deep decision trees
- Neural networks with too many parameters
- Highly flexible prediction functions

Insufficient Training Data

When only a small amount of data is available, models may learn specific examples rather than general patterns. Larger datasets generally provide better opportunities for learning meaningful relationships.

SGOU

Presence of Noise

Real-world datasets often contain errors, inconsistencies, and unusual observations. Complex models may incorrectly interpret these irregularities as meaningful information.

Too Many Features

Including a large number of input features increases the possibility of learning irrelevant relationships. Some features may contribute little to prediction but still influence the learning process.

Excessive Training

Training a model for too long may cause it to focus excessively on reducing training errors, leading to memorization rather than learning.

3.3.9.3 Identifying Overfitting

One of the simplest ways to identify overfitting is by comparing training and testing performance.

Consider the following results.

Model	Training Accuracy	Testing Accuracy
Model A	98%	65%
Model B	90%	88%

Although Model A achieves higher training accuracy, its testing performance is much lower. Model B performs consistently across both datasets. Therefore, Model A is more likely to be overfitting. This example highlights an important lesson:

Higher training accuracy does not necessarily indicate a better model.

A good model is one that performs consistently on unseen data.

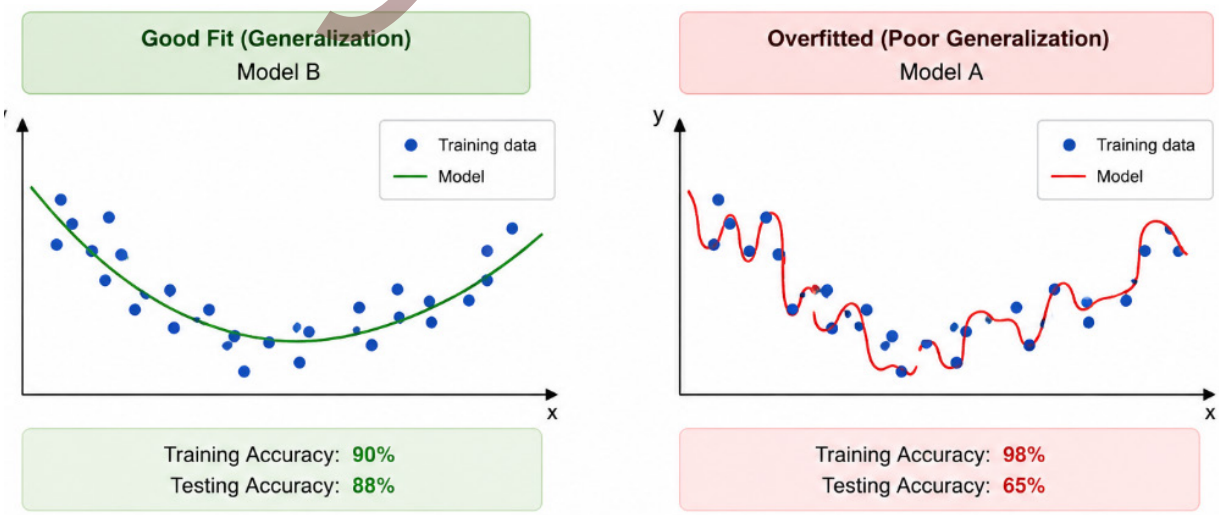

Fig.3.3.1 Overfitting Example

SGOU

The discussion on overfitting reveals that learning too much from the training data can reduce a model's effectiveness. Interestingly, the opposite problem can also occur. A model may fail to learn sufficient information from the data and therefore perform poorly even on the training dataset itself.

This opposite situation is known as **underfitting**.

3.3.10 Underfitting

Consider a university attempting to predict student performance using the following factors:

- Attendance
- Assignment Scores
- Internal Assessment Marks
- Study Hours
- Participation in Academic Activities

All these factors may contribute to academic success. Suppose a model is developed using only attendance as the input feature while ignoring all other information. Although attendance may influence performance, it alone cannot fully explain the differences among students. Consequently, the model may fail to identify important patterns and may produce inaccurate predictions.

This situation illustrates underfitting. The model is too simple to learn the complexity of the problem. Since much of the available information is neglected, prediction accuracy remains low. Thus, underfitting occurs because the model does not learn enough from the data.

3.3.10.1 Characteristics of Underfitting

Several indicators can help identify underfitting.

Low Training Accuracy

An underfitted model performs poorly even on the data used during training. This indicates that the model has failed to learn the important patterns present in the dataset.

Low Testing Accuracy

Since the model does not learn effectively, poor performance extends to unseen data as well.

For example:

Dataset	Accuracy
Training Data	62%
Testing Data	58%

SGOU

Both values are relatively low.

High Prediction Errors

The model produces a large number of incorrect predictions. Errors occur not because the model memorizes data but because it lacks sufficient understanding of the problem.

Oversimplified Representation

The model is too simple to capture the complexity of the relationships present in the data.

3.3.10.2 Causes of Underfitting

Several factors may lead to underfitting.

Excessively Simple Models: A model with very limited complexity may be incapable of learning important relationships.

Insufficient Features: Important variables may be excluded from the analysis. When relevant information is missing, prediction quality decreases.

Inadequate Training: The model may not have been trained sufficiently to learn meaningful patterns.

Poor Feature Representation: The available features may not adequately describe the problem.As a result, the model struggles to identify useful relationships.

The goal of machine learning is not to create the most complex model or the simplest model. Instead, the objective is to develop a model that learns meaningful patterns while maintaining the ability to generalize to new data.Achieving this balance is one of the most important challenges in machine learning. Consequently, techniques are required to control model complexity and improve generalization. One of the most widely used approaches for achieving this objective is **regularization**.

3.3.11 Regularization

The previous sections discussed two major challenges in machine learning: overfitting and underfitting. Overfitting occurs when a model learns the training data too closely and performs poorly on unseen data, whereas underfitting occurs when a model fails to learn the important patterns present in the dataset.

An effective machine learning model should achieve a balance between these two extremes. It should be complex enough to learn meaningful relationships but not so complex that it memorizes the training data.

One of the most widely used techniques for achieving this balance is **regularization**.

Regularization is a technique used to control model complexity and improve generalization. It introduces additional constraints during the learning process so that the model focuses on the most important patterns in the data while avoiding unnecessary complexity.

In many situations, a model may achieve excellent performance on training data but

SGOU

significantly lower performance on testing data. This often indicates that the model has learned noise and random variations rather than genuine patterns. Regularization helps address this problem by limiting the influence of individual features and reducing the tendency of the model to overfit.

Rather than allowing feature coefficients to become excessively large, regularization encourages smaller coefficient values. As a result, the model becomes simpler, more stable, and better able to make predictions on unseen data.

In simple terms, regularization helps prevent a model from becoming overly dependent on particular features and promotes better generalization.

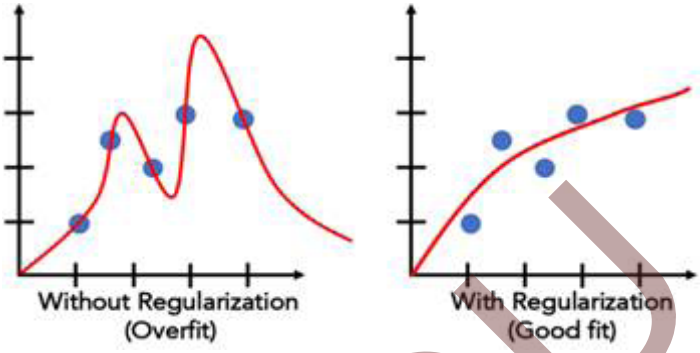

Fig.3.3.2 Regularization

3.3.11.1 Types of Regularization

There are two primary regularization techniques commonly used in machine learning:

- Ridge Regression
- Lasso Regression

1. Ridge Regression

Ridge Regression is a variant of linear regression that introduces a small amount of bias into the model in order to achieve better prediction performance and stability, especially when dealing with complex or highly correlated data.

Ridge regression is a regularization technique, specifically known as L2 regularization, and is used to reduce model complexity. Instead of fitting the training data too closely, it penalizes large coefficient values, helping the model generalize better to unseen data.

In Ridge regression, the cost (loss) function is modified by adding a penalty term. This penalty is proportional to the sum of the squares of the feature coefficients. The strength of this penalty is controlled by a parameter called lambda (λ). As the value of λ increases, the coefficients are shrunk closer to zero, reducing model variance but increasing bias slightly. $\lambda = 0$ means no regularization and increasing λ increases the penalty.

2. Lasso Regression

Lasso Regression is a regularization technique used to reduce model complexity and prevent overfitting in linear regression models. The term LASSO stands for Least

SGOU

Absolute Shrinkage and Selection Operator, highlighting its dual role in shrinkage and feature selection.

Lasso regression is similar to Ridge regression, but it differs in the way the penalty is applied. Instead of squaring the coefficients, Lasso adds a penalty based on the absolute values of the coefficients. Because of this property, Lasso can reduce some coefficients exactly to zero, effectively removing less important features from the model.

This characteristic makes Lasso especially useful when working with datasets that contain a large number of features, as it helps in automatic feature selection. Lasso regression is also referred to as L1 regularization due to the use of the absolute value in the penalty term.

3.3.11.2 Advantages of Regularization

1. Improved Generalization:

Regularization helps models perform better on unseen test data by preventing them from memorizing training data.

2. Feature Selection:

L1 regularization can automatically select important features by shrinking irrelevant ones to zero.

3. Reduced Overfitting:

Regularization discourages complex models, reducing the risk of overfitting.

Recap

Model Evaluation

- Model evaluation measures the performance of a machine learning model.
- Training data is used for learning patterns.
- Testing data is used for evaluating performance.

Prediction Outcomes

- Classification predictions result in TP, TN, FP, or FN.
- True Positive represents a correctly predicted positive instance.
- True Negative represents a correctly predicted negative instance.
- False Positive represents an incorrect positive prediction.
- False Negative represents an incorrect negative prediction.

SGOU

Confusion Matrix

- A confusion matrix summarizes prediction outcomes.
- It helps analyze the strengths and weaknesses of a model.
- Many evaluation metrics are derived from the confusion matrix.

Accuracy

- Accuracy measures overall prediction correctness.
- Higher accuracy generally indicates better performance.
- Accuracy may be misleading for imbalanced datasets.

Precision

- Precision measures the reliability of positive predictions.
- High precision indicates fewer false positives.
- Precision is important when false alarms are costly.

Recall

- Recall measures the ability to identify actual positive cases.
- High recall indicates fewer false negatives.
- Recall is important when missing positive cases is risky.

Generalization

- A good model should generalize well to unseen data.
- Generalization reflects the ability to make accurate future predictions.

Overfitting

- Overfitting occurs when a model learns training data too closely.
- Overfitted models show high training accuracy and low testing accuracy.
- Complex models are more prone to overfitting.
- Overfitting reduces generalization ability.

Underfitting

- Underfitting occurs when a model fails to learn important patterns.
- Underfitted models perform poorly on both training and testing data.
- Oversimplified models often lead to underfitting.

SGOU

Regularization

- Regularization helps control model complexity.
- Regularization reduces the risk of overfitting.
- Regularization improves model generalization.

Ridge Regression

- Ridge Regression is an L2 regularization technique.
- It shrinks coefficient values.
- All features remain in the model.

Lasso Regression

- Lasso Regression is an L1 regularization technique.
- It can reduce some coefficients to zero.
- It performs automatic feature selection.

Objective Type Questions

1. What is the process of assessing a machine learning model called?
2. Which dataset is used to learn patterns?
3. Which dataset is used to evaluate performance?
4. What is the abbreviated form of True Positive?
5. What is the abbreviated form of True Negative?
6. What is the abbreviated form of False Positive?
7. What is the abbreviated form of False Negative?
8. Which matrix summarizes classification outcomes?
9. Which metric measures overall correctness of predictions?
10. Which metric measures the reliability of positive predictions?
11. Which metric measures the ability to identify actual positive cases?
12. What is the ability of a model to perform well on unseen data called?
13. What is the problem of learning training data too closely called?
14. What is the problem of learning too little from data called?

SGOU

15. What technique is used to control model complexity?
16. Which regularization technique is known as L2 regularization?
17. Which regularization technique is known as L1 regularization?
18. Which regression technique performs feature selection?
19. What parameter controls the strength of regularization?
20. What is the tendency of a model to memorize training data called?

Answers to Objective Type Questions

1. Evaluation
2. Training
3. Testing
4. TP
5. TN
6. FP
7. FN
8. Confusion
9. Accuracy
10. Precision
11. Recall
12. Generalization
13. Overfitting
14. Underfitting
15. Regularization
16. Ridge
17. Lasso
18. Lasso
19. Lambda
20. Overfitting

SGOU

Assignments

1. Explain the role of model evaluation in machine learning. Discuss the significance of the confusion matrix and its components.

2. Describe the concepts of overfitting and underfitting. Compare their characteristics, causes, and effects on model performance.

3. Explain regularization in machine learning. Discuss Ridge Regression and Lasso Regression, highlighting their features and applications.

4. A classification model produced the following results:

Dataset	Accuracy
Training Data	98%
Testing Data	67%

   Analyze the model's performance and identify the problem exhibited by the model. Justify your answer.

5. A machine learning model uses 100 input features and shows signs of overfitting. Analyze how regularization can help improve the model's performance. Which regularization technique would be more suitable if the objective is to identify the most important features? Explain your reasoning.

Suggested Reading

1. Burkov, A. (2019). *The hundred-page machine learning book*. Andriy Burkov.

2. Goodfellow, I., Bengio, Y., & Courville, A. (2016). *Deep learning*. MIT Press.

3. James, G., Witten, D., Hastie, T., & Tibshirani, R. (2021). *An introduction to statistical learning: With applications in R* (2nd ed.). Springer.

4. Raschka, S., Liu, Y., Mirjalili, V., & Dzhulgakov, D. (2022). *Machine learning with PyTorch and Scikit-Learn*. Packt Publishing.

5. Witten, I. H., Frank, E., Hall, M. A., & Pal, C. J. (2016). *Data mining: Practical machine learning tools and techniques* (4th ed.). Morgan Kaufmann.

SGOU

Reference

1. Alpaydin, E. (2020). *Introduction to machine learning* (4th ed.). MIT Press.
2. Bishop, C. M. (2006). *Pattern recognition and machine learning*. Springer.
3. Géron, A. (2022). *Hands-on machine learning with Scikit-Learn, Keras, and TensorFlow* (3rd ed.). O'Reilly Media.
4. Mitchell, T. M. (1997). *Machine learning*. McGraw-Hill Education.
5. Shalev-Shwartz, S., & Ben-David, S. (2014). *Understanding machine learning: From theory to algorithms*. Cambridge University Press.

SGOU

UNIT 4 Case Study on Classification

Learning Outcomes

Upon the completion of this unit, the learner will be able to:

- explain the process of training a classification model using labeled data
- examine the steps involved in preparing data for classification tasks
- analyze the prediction process of a trained classification model
- evaluate the performance of a classification model using appropriate metrics
- interpret the results of a classification case study and draw meaningful conclusions

Prerequisites

Every day, we interact with systems that make decisions automatically. Emails are filtered into inboxes and spam folders, online stores recommend products, banks detect suspicious transactions, and social media platforms suggest content that matches our interests. Behind many of these intelligent decisions is a machine learning process that learns from past data and predicts outcomes for new situations.

Understanding the theory of classification algorithms is important, but knowing how these algorithms are actually used in practice is even more valuable. A machine learning model does not become intelligent on its own. It must be trained using data, learn meaningful patterns, make predictions, and then be evaluated to determine how well it performs. Each stage plays a crucial role in building reliable systems that can solve real world problems.

By studying a practical case study, learners can see how theoretical concepts are transformed into a complete working solution. Such an understanding helps bridge the gap between concepts and applications, making machine learning easier to understand and apply in different domains such as healthcare, banking, education, cybersecurity, and business analytics.

In this topic, you will follow the journey of a classification model through an email spam detection system. You will explore how data is prepared, how a model learns from examples, how predictions are generated, and how performance is evaluated. Let us begin this exciting exploration of the complete classification workflow and discover how machine learning models make intelligent decisions in the real world.

SGOU

Key concepts

Classification Workflow, Email Spam Detection, Dataset, Features, Target Variable, Model Training, Prediction, Model Evaluation

Discussion

3.4.1 Introduction to the Case Study

In the previous unit, various techniques for evaluating machine learning models were discussed. Metrics such as accuracy, precision, and recall were used to assess prediction performance, while concepts such as overfitting, underfitting, and regularization highlighted the importance of building models that generalize effectively to unseen data.

While these concepts provide a strong theoretical foundation, an important question still remains:

How is a classification model actually trained and used to make predictions?

To answer this question, it is necessary to examine the complete classification process from a practical perspective. A machine learning model does not automatically know how to distinguish between different classes. It must first learn from historical examples and then use the acquired knowledge to classify new observations.

This learning process involves several stages, including data preparation, model training, prediction generation, and performance evaluation. Understanding these stages is essential because they form the core workflow followed in real-world machine learning applications.

To explore this workflow, this unit presents a case study on **Email Spam Detection**.

Email services process millions of messages every day. While many emails contain useful information, others may consist of advertisements, promotional content, or fraudulent messages. Such unwanted emails are commonly known as spam emails.

Manually examining every incoming email would be difficult and time-consuming. Therefore, email service providers use classification models to automatically identify whether an email is spam or not spam.

The objective of this case study is to develop a classification model that can learn from previously labeled emails and predict the category of newly received emails.

Throughout the case study, learners will follow the complete journey of a machine learning model:

- Understanding the dataset
- Preparing the data

SGOU

- Training the classification model
- Generating predictions
- Evaluating the results

By examining each stage in detail, you will gain practical insight into how classification models are developed and applied to solve real-world problems.

Let us begin by understanding the problem and the dataset used in the case study.

3.4.2 The Problem Scenario

Consider an email service provider that receives thousands of emails every day.

Some emails contain useful information such as:

- Meeting invitations
- Academic notifications
- Business communications
- Personal messages

At the same time, users may receive emails containing:

- Promotional advertisements
- Lottery announcements
- Fake offers
- Suspicious links

These unwanted emails are generally categorized as **spam emails**.

If spam emails reach users' inboxes, they may cause inconvenience, waste time, and in some cases expose users to security risks.

Therefore, email service providers attempt to automatically separate spam emails from legitimate emails before they reach users.

This requirement creates a classification problem.

For every incoming email, the system must determine whether it belongs to the class:

- Spam
- Not Spam

A machine learning classification model can be trained to perform this task automatically.

3.4.3 Objective of the Case Study

The primary objective of this case study is to build a classification model capable of predicting whether an email is spam or not spam.

SGOU

To achieve this objective, the model will:

- Learn from previously classified emails.
- Identify patterns associated with spam messages.
- Use these patterns to classify new emails.
- Evaluate prediction performance using suitable metrics.

The case study will demonstrate the complete classification workflow used in machine learning projects.

3.4.4 Understanding the Dataset

Machine learning models learn from historical data. The collection of historical observations used for learning is known as a **dataset**. For the spam detection system, a dataset containing previously classified emails has been collected.

Each email record contains several characteristics that may help identify spam messages.

A simplified dataset is shown below.

Email ID	Promotional Words	Number of Links	Unknown Sender	Attachments	Class
E1	Yes	5	Yes	No	Spam
E2	No	0	No	Yes	Not Spam
E3	Yes	4	Yes	No	Spam
E4	No	1	No	Yes	Not Spam
E5	Yes	6	Yes	No	Spam

The final column contains the class label indicating whether the email is spam or not spam.

The remaining columns provide information that may help the model identify patterns.

3.4.5 Features and Target Variable

Before training a machine learning model, it is important to identify the input and output variables. The input variables are called features. The output variable is called the target variable or class label.

For this case study:

Features

- Promotional Words
- Number of Links

SGOU

- Unknown Sender
- Attachments

Target Variable

- Class

The model will use the features as inputs and learn to predict the target variable.

This process is illustrated below.

Features → Classification Model → Class

Email Characteristics → Model → Spam / Not Spam

The goal of training is to discover relationships between the features and the target variable.

3.4.6 Exploring the Data

Before building a machine learning model, it is useful to examine the dataset carefully. Observe the records shown earlier. Several patterns become visible.

Most spam emails:

- Contain promotional words.
- Include multiple links.
- Originate from unknown senders.

Most non-spam emails:

- Come from known senders.
- Contain fewer links.
- Relate to normal communication.

For example:

Email	Likely Class
Win a Free Smartphone Today	Spam
Project Meeting Reminder	Not Spam
Claim Your Reward Now	Spam
Semester Examination Schedule	Not Spam

Humans can identify these patterns easily. However, a machine learning model must learn such patterns automatically from historical examples. This learning takes place during the training phase.

SGOU

3.4.7 Labeled Data

The dataset used in this case study is an example of labeled data. In labeled datasets, every record already contains the correct answer.

For example:

Email Subject	Class
Exclusive Discount Offer	Spam
Class Timetable	Not Spam
Lottery Winner Notification	Spam
Project Submission Reminder	Not Spam

The class label serves as a reference during training. The model studies the relationship between email characteristics and their corresponding labels. As training progresses, the model gradually learns which patterns are associated with spam and which patterns are associated with legitimate emails. Because the correct answers are available during learning, this approach is known as supervised learning.

The dataset appears ready for use, but in real-world situations data is rarely perfect. Datasets may contain missing values, duplicate records, inconsistent entries and irrelevant features. If such problems are ignored, model performance may be affected. Therefore, before training begins, the dataset must be prepared carefully. Data preparation ensures that the model learns from reliable and meaningful information.

3.4.8 Data Preparation

In the previous section, the dataset used for the email spam detection system was examined. The features that describe each email and the target variable to be predicted were also identified. Although the dataset now appears ready for use, a machine learning model cannot be trained immediately. Before learning begins, the data must be organized into a suitable form so that meaningful patterns can be discovered effectively.

This process is known as **data preparation**. It involves selecting relevant information, organizing the dataset, and creating separate datasets for training and testing. Proper data preparation helps ensure that the model learns from appropriate examples and can make reliable predictions on new emails.

Consider the email dataset shown below.

Email ID	Promotional Words	Number of Links	Unknown Sender	Attachments	Class
E1	Yes	5	Yes	No	Spam
E2	No	0	No	Yes	Not Spam

SGOU

E3	Yes	4	Yes	No	Spam
E4	No	1	No	Yes	Not Spam
E5	Yes	6	Yes	No	Spam

The dataset contains several pieces of information about each email. However, not every piece of information contributes equally to the classification process. For example, the Email ID uniquely identifies an email, but it does not provide any useful indication of whether the email is spam or not spam. On the other hand, attributes such as promotional words, number of links, and sender information may help distinguish spam emails from legitimate emails.

The first task in data preparation is therefore to identify the attributes that are useful for prediction. These useful attributes are known as **features**. Features serve as inputs to the machine learning model and help it learn relationships between the characteristics of an email and its class label.

For the spam detection case study, the following attributes are selected as features:

- Promotional Words
- Number of Links
- Unknown Sender
- Attachments

The target variable remains:

- Class

After identifying the relevant features, the dataset can be represented as two separate components. The first component contains the input features, while the second contains the corresponding class labels.

The input feature set appears as follows:

Promotional Words	Number of Links	Unknown Sender	Attachments
Yes	5	Yes	No
No	0	No	Yes
Yes	4	Yes	No
No	1	No	Yes
Yes	6	Yes	No

The corresponding target values are:

SGOU

Class
Spam
Not Spam
Spam
Not Spam
Spam

During training, the model examines these examples and attempts to discover patterns that connect the features with the class labels.

Before training begins, it is useful to carefully observe the data. Even a simple examination reveals certain patterns. Emails classified as spam often contain promotional words, include several links, and originate from unknown senders. In contrast, emails classified as not spam generally contain fewer links and are received from known senders. These observations suggest that some features may have a stronger influence on classification than others.

At this stage, the machine learning model has not yet learned these patterns. They are merely observations made by examining the dataset. The learning process will occur during model training.

Once the relevant features have been selected, the next step is to divide the dataset into two parts. One part is used for learning, and the other is used for evaluating the learning.

The portion used for learning is called the **training dataset**. The model studies the records contained in this dataset and learns the relationships between the features and the target variable.

The portion used for evaluation is called the **testing dataset**. These records are not shown to the model during learning. Instead, they are used later to determine how accurately the model can classify unseen emails.

Suppose the complete dataset contains 1000 email records. A common approach is to allocate 80% of the records for training and 20% for testing.

Dataset	Percentage
Training Dataset	80%
Testing Dataset	20%

This division produces:

Dataset	Number of Records
Training Dataset	800
Testing Dataset	200

SGOU

The model learns from the 800 training records and is subsequently evaluated using the remaining 200 testing records.

The separation of training and testing data is extremely important. Consider a student preparing for an examination. If the student is tested using exactly the same questions that were studied during preparation, excellent results may be obtained. However, such a test does not necessarily demonstrate true understanding. A more meaningful evaluation occurs when the student is asked to answer new questions.

The same principle applies to machine learning. Training data helps the model learn, whereas testing data helps determine whether the learning can be applied to previously unseen examples. This ability to perform well on new data is known as **generalization**, a concept discussed in the previous unit.

After feature selection and dataset splitting, the data is ready for training. The prepared dataset now contains examples from which the classification algorithm can learn. Each training record provides a combination of feature values and the corresponding class label. By analyzing many such examples, the algorithm gradually identifies patterns associated with spam and non-spam emails.

The data preparation stage therefore acts as a bridge between raw data and model training. It ensures that the learning algorithm receives organized and meaningful information, thereby improving the likelihood of generating accurate predictions.

3.4.9 Model Training

The dataset is now organized and ready for learning. The selected features describe the characteristics of each email, while the class labels indicate whether the email is spam or not spam. The next stage is to use these examples to build a classification model capable of making predictions.

Model training is the process through which a machine learning algorithm learns patterns from historical data. During training, the algorithm examines numerous examples and attempts to discover relationships between the input features and their corresponding class labels.

For the email spam detection case study, the objective is to enable the model to recognize the characteristics commonly associated with spam and non-spam emails.

Consider the following training records.

Promotional Words	Number of Links	Unknown Sender	Attachments	Class
Yes	5	Yes	No	Spam
No	0	No	Yes	Not Spam
Yes	4	Yes	No	Spam
No	1	No	Yes	Not Spam
Yes	6	Yes	No	Spam

SGOU

Each record provides an example that helps the algorithm understand how specific combinations of feature values correspond to a particular class. By examining many such examples, the algorithm gradually learns patterns hidden within the data.

As the algorithm processes more examples, certain patterns start to emerge. For instance, it may observe that emails containing promotional words and multiple links are frequently labeled as spam. Likewise, emails received from known senders with fewer links are often classified as not spam.

The algorithm identifies these relationships by examining all training records collectively. Rather than focusing on a single email, it analyzes the dataset as a whole and searches for recurring patterns that help distinguish one class from another.

Consider the following examples.

Promotional Words	Number of Links	Unknown Sender	Class
Yes	5	Yes	Spam
Yes	4	Yes	Spam
Yes	6	Yes	Spam

A clear pattern can be observed. All three emails contain promotional words, originate from unknown senders, and contain several links. The class label for each email is Spam.

Now consider another group of records.

Promotional Words	Number of Links	Unknown Sender	Class
No	0	No	Not Spam
No	1	No	Not Spam
No	0	No	Not Spam

These records exhibit different characteristics and belong to the Not Spam class.

By studying numerous examples of this nature, the algorithm gradually learns which combinations of feature values are associated with each class.

The learning process can be viewed as a sequence of activities:

1. Receive the training dataset.
2. Examine feature values and class labels.
3. Identify patterns and relationships.
4. Learn rules that separate the classes.
5. Generate a trained classification model.

SGOU

This process is illustrated below.

Training Data

↓

Pattern Discovery

↓

Learning Process

↓

Trained Model

The quality of the trained model depends heavily on the quality of the training data. If the dataset contains sufficient examples representing both spam and non-spam emails, the model is more likely to learn meaningful patterns. On the other hand, if the training data is limited or unrepresentative, the model may fail to learn effectively.

Suppose the training dataset contains only spam emails.

Promotional Words	Number of Links	Class
Yes	5	Spam
Yes	4	Spam
Yes	6	Spam

In such a situation, the model never encounters examples of non-spam emails. Consequently, it cannot learn how legitimate emails differ from spam messages. This highlights the importance of providing diverse training examples.

Similarly, if the dataset is too small, the model may not encounter enough variation to learn reliable patterns. Larger and more representative datasets generally enable better learning.

As training continues, the model gradually develops the ability to classify emails based on the patterns it has learned. However, at this stage, it has only learned from historical examples. The next question is whether the learned knowledge can be used to classify new emails that were not present in the training dataset.

To answer this question, the trained model must be used to generate predictions.

3.4.10 Prediction

The training process has produced a classification model that has learned patterns from historical email records. The next step is to determine whether the model can use this learned knowledge to classify new emails.

The primary purpose of a machine learning model is not simply to learn from existing data but to make predictions on data that it has never seen before. This ability to classify new observations is what makes machine learning useful in real-world applications.

SGOU

The process of using a trained model to determine the class of unseen records is known as **prediction**.

For the email spam detection case study, prediction involves providing the trained model with the characteristics of a new email and allowing it to determine whether the email belongs to the Spam or Not Spam category.

Consider the following new email.

Promotional Words	Number of Links	Unknown Sender	Attachments
Yes	5	Yes	No

This email was not part of the training dataset.

However, the trained model has already learned that emails containing promotional words, multiple links, and unknown senders are often associated with spam messages.

Based on these learned patterns, the model may predict:

Predicted Class
Spam

The prediction is generated by comparing the characteristics of the new email with the patterns learned during training.

Now consider another email.

Promotional Words	Number of Links	Unknown Sender	Attachments
No	1	No	Yes

After analyzing the feature values, the model may predict:

Predicted Class
Not Spam

Again, the model arrives at this decision by applying the knowledge acquired during training.

The prediction process can be represented as follows:

New Email

↓

Trained Model

↓

Predicted Class

For every incoming email, the same process is repeated. The model receives the feature values as input and produces a class label as output.

SGOU

As more emails are classified, it becomes possible to compare the predicted classes with the actual classes and measure the overall performance of the model. This evaluation helps answer several important questions:

- How many predictions were correct?
- How many predictions were incorrect?
- How accurately does the model classify emails?
- Can the model be trusted for real-world use?

The answers to these questions are obtained through model evaluation.

The concepts of accuracy, confusion matrix, precision, and recall were discussed in the previous unit. These evaluation techniques can now be applied to the predictions generated by the spam detection model.

3.4.11 Evaluation of Prediction Results

After generating predictions, the next step is to evaluate how effectively the model performs. Evaluation involves comparing the predicted class labels with the actual class labels available in the testing dataset.

Consider the following prediction results.

Email ID	Predicted Class	Actual Class
E1	Spam	Spam
E2	Not Spam	Not Spam
E3	Spam	Spam
E4	Not Spam	Spam
E5	Spam	Spam

Among the five emails, four were classified correctly, while one was classified incorrectly. Such comparisons help determine how accurately the model can classify unseen emails.

One of the simplest evaluation measures is **accuracy**, which represents the proportion of correctly classified instances.

$$Accuracy = \frac{\text{Number of Correct Predictions}}{\text{Total Number of Predictions}} \times 100$$

For the above example:

$$Accuracy = \frac{4}{5} \times 100 = 80\%$$

SGOU

This indicates that the model correctly classified 80% of the emails in the testing dataset.

The concepts of confusion matrix, precision, recall, overfitting, and underfitting discussed in the previous unit can also be used to analyze model performance in greater detail. These measures help identify the strengths and limitations of a classification model and provide insights into possible improvements.

The evaluation results suggest that the spam detection model has learned useful patterns from the training data and can classify most unseen emails correctly. However, the presence of incorrect predictions indicates that further improvements may be possible by using larger datasets, selecting more informative features, or applying different classification algorithms.

Evaluation therefore serves as the final step in the classification workflow, helping determine whether the trained model is suitable for practical use.

3.4.12 Case Study Conclusion

The email spam detection case study demonstrated the complete workflow involved in a classification task. Beginning with a collection of labeled email records, the dataset was examined to identify the relevant features and the target variable. The data was then prepared and organized to support the learning process.

Using the prepared training dataset, the classification algorithm learned patterns associated with spam and non-spam emails. The training process enabled the model to recognize relationships between email characteristics and their corresponding class labels. Once training was completed, the model was able to analyze new emails and predict whether they belonged to the Spam or Not Spam category.

The prediction results were then compared with the actual class labels to assess the effectiveness of the model. The evaluation showed that the model was able to correctly classify most emails, indicating that it had successfully learned useful patterns from the training data.

This case study highlights the importance of each stage in the classification process. Effective data preparation provides meaningful information for learning, model training enables the discovery of patterns, and prediction allows the learned knowledge to be applied to unseen data. Together, these stages form the foundation of many machine learning applications.

Although this case study focused on email spam detection, the same classification workflow can be applied to numerous real-world problems, including fraud detection, medical diagnosis, customer churn prediction, sentiment analysis, and loan approval systems. Regardless of the application domain, the fundamental process remains the same: learn from historical data, build a model, generate predictions, and evaluate the results.

The complete classification workflow followed in this case study can be summarized as:

SGOU

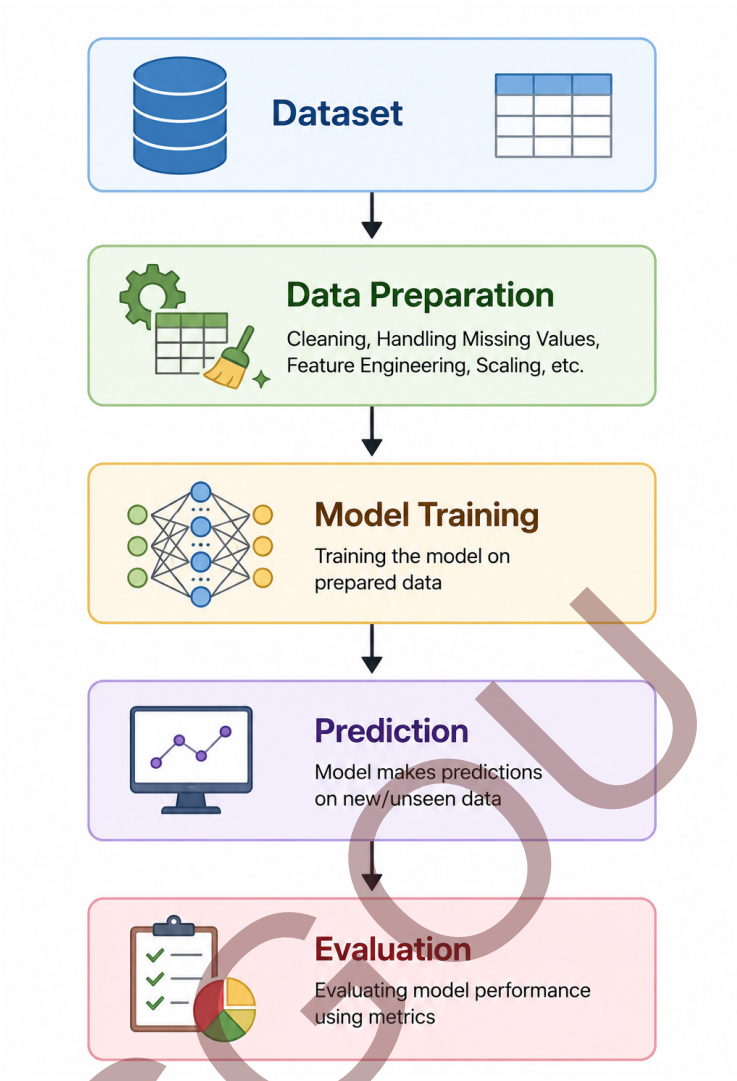

Fig. 3.4.1 Machine Learning Workflow

SGOU

Recap

Classification and Real World Applications

- Classification helps in automatic decision making.
- Many modern systems use classification models.

Email Spam Detection

- Spam detection is a practical classification problem.
- Emails are classified as Spam or Not Spam.

Dataset

- A dataset contains historical records for learning.
- Models learn patterns from datasets.

Features and Target Variable

- Features are input attributes used for prediction.
- The target variable is the output to be predicted.

Labeled Data

- Labeled data contains correct class labels.
- It is used in supervised learning.

Data Preparation

- Data must be cleaned and organized before training.
- Relevant features should be selected.

Training and Testing Datasets

- Training data is used for learning.
- Testing data is used for evaluation.
- A common split is 80% training and 20% testing.

Model Training

- Training helps the model learn patterns.
- The model studies relationships between features and labels.

Importance of Quality Data

- Good quality data improves learning.
- Diverse examples improve model performance.

Prediction

- Prediction is the classification of new records.
- The trained model uses learned patterns to make decisions.

Model Evaluation

- Evaluation compares predicted and actual results.
- It measures the effectiveness of the model.

Accuracy

- Accuracy indicates the percentage of correct predictions.
- Higher accuracy generally indicates better performance.

SGOU

Generalization

- Generalization is the ability to perform well on unseen data.
- Good models generalize effectively.

Classification Workflow

- Data Preparation → Model Training → Prediction → Evaluation

Objective Type Questions

1. What type of machine learning problem is email spam detection?
2. What is the collection of records used for learning called?
3. What are the input attributes of a machine learning model called?
4. What is the output variable in a classification problem called?
5. What type of data contains correct class labels?
6. What process organizes data before model training?
7. What dataset is used to teach the model?
8. What is the process of classifying new records called?
9. What measure indicates the percentage of correct predictions?
10. What problem occurs when a model memorizes training data?

Answers to Objective Type Questions

1. Classification
2. Dataset
3. Features
4. Target
5. Labeled
6. Preparation
7. Training
8. Prediction
9. Accuracy
10. Overfitting

SGOU

Assignments

1. A spam detection model is trained using only spam emails and no non-spam emails. Analyze how this may affect the model's ability to classify new emails.
2. An email contains promotional words, six links, and is sent by an unknown sender. Based on the patterns learned during training, analyze the likely classification of the email and justify your answer.
3. A classification model achieves 98% accuracy on the training dataset but only 65% accuracy on the testing dataset. Analyze the problem and suggest a suitable solution.
4. A dataset contains duplicate records, missing values, and irrelevant attributes. Analyze how these issues may affect model performance and explain the importance of data preparation before training.

Suggested Reading

1. Bishop, C. M. (2006). *Pattern recognition and machine learning*. Springer.
2. Bonaccorso, G. (2018). *Machine learning algorithms* (2nd ed.). Packt Publishing.
3. Kelleher, J. D., Mac Namee, B., & D'Arcy, A. (2020). *Fundamentals of machine learning for predictive data analytics* (2nd ed.). MIT Press.
4. Leskovec, J., Rajaraman, A., & Ullman, J. D. (2020). *Mining of massive datasets* (3rd ed.). Cambridge University Press.
5. Marsland, S. (2015). *Machine learning: An algorithmic perspective* (2nd ed.). CRC Press.

Reference

1. Alpaydin, E. (2021). *Machine learning* (5th ed.). MIT Press.
2. Burkov, A. (2019). *The hundred-page machine learning book*. Andriy Burkov.
3. Géron, A. (2022). *Hands-on machine learning with Scikit-Learn, Keras, and TensorFlow* (3rd ed.). O'Reilly Media.
4. Mitchell, T. M. (1997). *Machine learning*. McGraw-Hill.
5. Shalev-Shwartz, S., & Ben-David, S. (2014). *Understanding machine learning: From theory to algorithms*. Cambridge University Press.

SGOU

BLOCK 4

Unsupervised Learning

SGOU

UNIT 1 Clustering Techniques

Learning Outcomes

Upon the completion of this unit, the learner will be able to:

- define the concept of clustering and its types
- explain the working of K-Means and Agglomerative Clustering
- apply the K-Means algorithm to cluster a given dataset
- apply Agglomerative Clustering to group similar data objects

Prerequisites

In many real-world situations, large volumes of data are generated every day, making it difficult to analyze each data item individually. To extract meaningful information, similar data objects must be grouped together based on their characteristics. Clustering is an unsupervised machine learning technique that automatically organizes data into groups, called clusters, without requiring predefined class labels. Objects within the same cluster are more similar to each other than to objects in other clusters. Clustering helps identify hidden patterns, relationships, and structures in complex datasets that may not be immediately visible. It is widely used in fields such as marketing, healthcare, finance, image processing, and social network analysis. For example, an e-commerce company can use clustering to group customers with similar purchasing behaviors and recommend products tailored to each customer group. Similarly, hospitals can cluster patients based on symptoms or medical history to support disease diagnosis and treatment planning. By organizing data into meaningful groups, clustering simplifies data analysis, improves decision-making, and serves as a foundation for many advanced data mining and machine learning applications.

Key concepts

Hard Clustering, K-Means, Centroid, Intra-cluster Similarity, Divisive Clustering, Dendrogram

SGOU

Discussion

Clustering in Machine Learning

Clustering is an unsupervised machine learning approach that organizes data points into groups, known as clusters, without relying on pre-labelled data. The technique aims to uncover hidden patterns, relationships, and natural structures within datasets by grouping together data instances that exhibit similar characteristics.

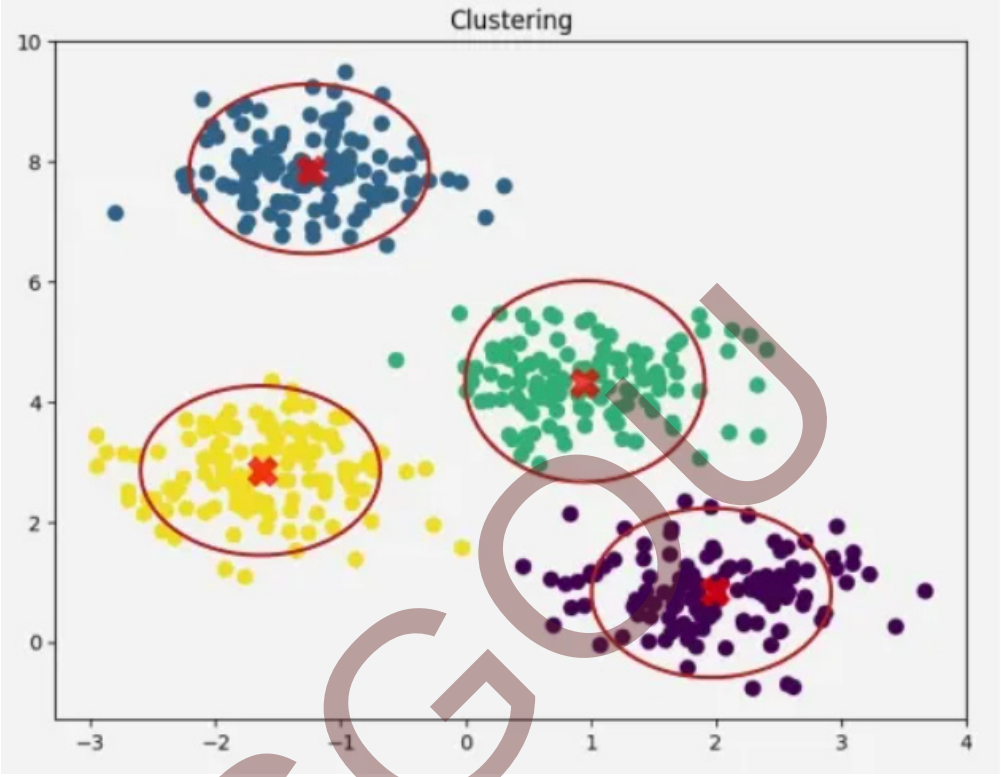

Fig. 4.1.1 Clustering

4.1.1 Key characteristics of clustering

- Identifying inherent groupings and structures in unlabelled data without predefined classes or categories.
- Assigning data points to clusters based on their degree of similarity, proximity, or shared features.
- Measuring similarity using distance metrics such as Euclidean distance, cosine similarity, Manhattan distance, or other measures, depending on the nature of the data and the clustering algorithm employed. See Fig. 4.1.1.

4.1.2 Types of Clustering

1. Hard Clustering

Hard clustering is a clustering approach in which every data point is assigned to one and

SGOU

only one cluster. A data point cannot be a member of multiple clusters simultaneously, making the cluster boundaries distinct and easy to understand.

Characteristics

- Each data point belongs exclusively to a single cluster.
- Clusters are mutually exclusive and do not overlap.
- The grouping is straightforward and easy to interpret.

Example

Suppose customers are divided into two groups based on their purchasing patterns. In hard clustering, each customer is assigned entirely to either Cluster 1 or Cluster 2. A customer cannot be placed in both clusters at the same time.

Applications

- **Market Segmentation:** Organizations classify customers with similar purchasing behaviours into distinct groups to develop targeted marketing campaigns.
- **Customer Classification:** Businesses categorize customers into well-defined groups for better service delivery and decision-making.
- **Document Organization:** Documents with similar topics, themes, or keywords are grouped together to simplify retrieval and management.

Limitation

- **Inability to Handle Overlapping Groups:** Hard clustering is unsuitable for situations where a data point naturally exhibits characteristics of more than one cluster.

2. Soft Clustering

Soft clustering, also known as fuzzy clustering, allows a data point to belong to multiple clusters simultaneously by assigning a membership value or probability to each cluster. Instead of making a rigid assignment, it represents the degree to which a data point belongs to different groups.

Example

A customer may belong 70% to Cluster 1 and 30% to Cluster 2, indicating that the customer shares characteristics of both groups rather than fitting entirely into a single category.

Applications

- **Overlapping Class Boundaries:** Useful when data points cannot be separated into completely distinct groups.

SGOU

- **Customer Persona Analysis:** Represents customers who exhibit traits associated with multiple behavioural segments.
- **Medical Diagnosis:** Helps model patients who display symptoms related to several medical conditions simultaneously.

Advantages

- **Captures Uncertainty:** Effectively represents ambiguity when cluster boundaries are not clearly defined.
- **Supports Gradual Transitions:** Allows smooth transitions between clusters instead of enforcing strict separation, thereby providing a more realistic representation of complex data.

3. Partitioning Method:

The partitioning method is a clustering technique that divides a dataset into several groups or clusters based on the similarities and characteristics of the data objects. In this approach, the data analyst must specify in advance the number of clusters to be formed. Given a database (D) containing (N) objects, the algorithm creates (K) user-defined partitions, where each partition represents a distinct cluster and corresponds to a specific region of the data space. The objective is to ensure that objects within the same cluster are highly similar to one another while being significantly different from objects in other clusters. Several clustering algorithms are based on the partitioning approach, including K-Means, PAM (Partitioning Around Medoids or K-Medoids), and CLARA (Clustering Large Applications). Among these techniques, the K-Means algorithm is one of the most widely used methods due to its simplicity and efficiency in handling large datasets.

4.1.3 K-Means Clustering (A Centroid-Based Technique)

K-Means is a centroid-based clustering technique that partitions a dataset into a predefined number of clusters, represented by K. The algorithm groups N data objects into K clusters such that the similarity among data points within the same cluster (intra-cluster similarity) is maximized, while the similarity between data points belonging to different clusters (inter-cluster similarity) is minimized.

The similarity of a cluster is determined by its centroid, which is the mean value of all data points belonging to that cluster. K-Means is considered a squared error minimization algorithm because it attempts to minimize the sum of squared distances between data points and their respective cluster centroids.

Initially, the algorithm randomly selects K data points from the dataset as the initial centroids. Each remaining data object is then assigned to the cluster whose centroid is nearest to it. After assigning all data points, the centroid of each cluster is recalculated based on the newly assigned members. This process of assignment and centroid recomputation is repeated iteratively until no further changes occur in the cluster assignments. See Fig. 4.1.2.

SGOU

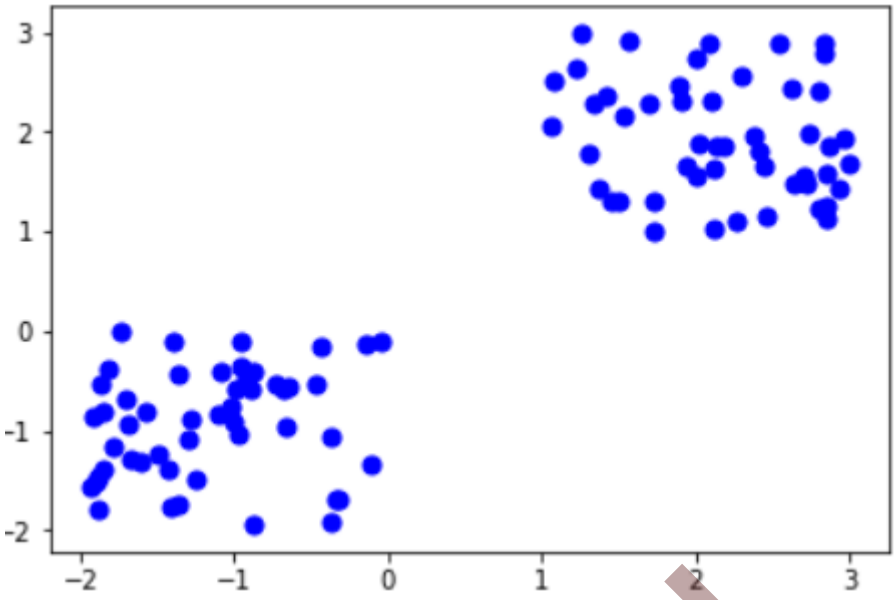

Fig. 4.1.2 K-means clustering

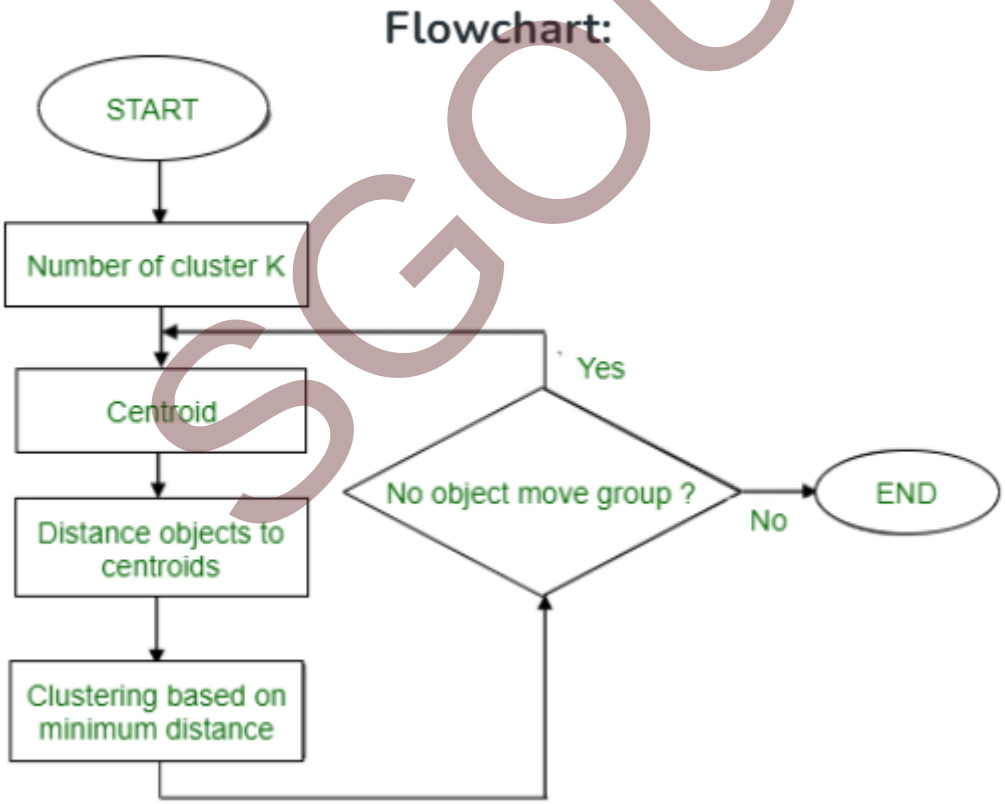

Fig. 4.1.3 Flowchart K-means clustering

4.1.3.1 Algorithm: K-Means

Input:

- **K:** Number of clusters to be formed.

SGOU

- D: Dataset containing N data objects.

Output:

- Dataset partitioned into K clusters.

Method:

1. Randomly select K objects from the dataset D as the initial cluster centroids.
2. Assign each data object to the cluster whose centroid is closest to it.
3. Recalculate the centroid (mean value) of each cluster using the updated cluster members.
4. Repeat Steps 2 and 3 until the cluster assignments remain unchanged.

   See Fig. 4.1.3.

Example

Suppose we want to divide website visitors into two groups based only on their age. We can use the K-Means clustering algorithm for this purpose.

Dataset

The ages of 19 website visitors are:

16, 16, 17, 20, 20, 21, 21, 22, 23, 29, 36, 41, 42, 43, 44, 45, 61, 62, 66

We want to create K = 2 clusters.

This means that the dataset will be divided into two clusters.

The K-Means algorithm follows these basic steps:

- Select K initial centroids.
- Calculate the distance between each data point and every centroid.
- Assign each data point to the nearest centroid.
- Recalculate each centroid using the mean of all points assigned to that cluster.
- Repeat Steps 2–4 until the clusters no longer change.

Since this is a one-dimensional dataset, the distance between an age x and a centroid C is simply:

Distance = |x - C|

The new centroid is calculated as:

$$C = \frac{Sum\ of\ all\ values\ in\ the\ cluster}{Number\ of\ values\ in\ the\ cluster}$$

SGOU

Initial Clusters

Let:

K=2

Assume that two initial centroids are randomly selected from the dataset:

C_1=16

C_2 = 22

So initially:

Centroid 1 = 16

Centroid 2 = 22

Step 1: Assign each age to the nearest centroid

For example, consider the age 17:

Distance(17,C_1) = |17−16| = 1

Distance(17, C_2) = |17-22| = 5

Since 17 is closer to 16, it belongs to Cluster 1.

Consider the age 20:

Distance(20,C_1) = |20−16|=4

Distance(20, C_2) = |20-22|=2

Therefore, 20 belongs to Cluster 2.

The same process is performed for every age.

The midpoint between the two centroids can also be used to understand the assignment:

$$\frac{16+22}{2} = 19$$

Therefore:

- Ages less than 19 are closer to C_1.
- Ages greater than 19 are closer to C_2.

Thus:

Cluster 1:

[16, 16, 17]

Cluster 2:

[20, 20, 21, 21, 22, 23, 29, 36, 41, 42, 43, 44, 45, 61, 62, 66]

SGOU

Iteration 1: Recalculate the Centroids

After assigning the data points, we calculate the mean of each cluster.

Cluster 1

$$C_1 = \frac{16 + 16 + 17}{3}$$

$$C_1 = \frac{49}{3}$$

$C_1 = 16.33$

Therefore:

$C_1 = 16.33 \rightarrow [16, 16, 17]$

Cluster 2

There are 16 values:

20,20,21,21,22,23,29,36,41,42,43,44,45,61,62,66

Their sum is:

20+20+21+21+22+23+29+36+41+42+43+44+45+61+62+66=596

Therefore:

$$C_2 = \frac{596}{16}$$

$$\boxed{C_2 = 37.25}$$

Thus, after Iteration 1:

$C_1 = 16.33 \rightarrow [16, 16, 17]$

$C_2 = 37.25 \rightarrow [20, 20, 21, 21, 22, 23, 29, 36, 41, 42, 43, 44, 45, 61, 62, 66]$

Iteration 2: Reassign the Data Points

Now the centroids are:

$C_1 = 16.33$

$C_2 = 37.25$

The midpoint between the centroids is:

$$\frac{16.33 + 37.25}{2} = 26.79$$

Therefore:

SGOU

- Ages below approximately **26.79** are closer to C_1.
- Ages above approximately **26.79** are closer to C_2.

For example, consider age **23**:

$|23-16.33| = 6.67$

$|23-37.25| = 14.25$

Therefore, 23 belongs to Cluster 1.

Now consider age 29:

$|29-16.33| = 12.67$

$|29-37.25| = 8.25$

Therefore, 29 belongs to Cluster 2.

Hence:

Cluster 1:

[16, 16, 17, 20, 20, 21, 21, 22, 23]

Cluster 2:

[29, 36, 41, 42, 43, 44, 45, 61, 62, 66]

Recalculate C_1

$$C_1 = \frac{16+16+17+20+20+21+21+22+23}{9}$$

$$C_1 = \frac{176}{9}$$

$$\boxed{C_1 = 19.56}$$

Recalculate C_2

$$C_2 = \frac{29+36+41+42+43+44+45+61+62+66}{10}$$

$$C_2 = \frac{469}{10}$$

$$\boxed{C_2 = 46.90}$$

Thus, after Iteration 2:

$C_1 = 19.56 \rightarrow$ [16, 16, 17, 20, 20, 21, 21, 22, 23]

SGOU

$C_2 = 46.90 \rightarrow [29, 36, 41, 42, 43, 44, 45, 61, 62, 66]$

Iteration 3: Reassign the Data Points Again

The new centroids are:

C_1=19.56

C_2= 46.90

The midpoint is:

$$\frac{19.56 + 46.90}{2} = 33.23$$

Therefore:

- Ages below approximately 33.23 are closer to Cluster 1.
- Ages above approximately 33.23 are closer to Cluster 2.

The important change occurs with the age 29.

For age 29:

Distance (29, C_1) = |29 - 19.56| = 9.44

Distance (29, C_2) = |29 - 46.90| = 17.90

Since:

9.44<17.90

29 moves from Cluster 2 to Cluster 1.

Thus:

Cluster 1:

[16, 16, 17, 20, 20, 21, 21, 22, 23, 29]

Cluster 2:

[36, 41, 42, 43, 44, 45, 61, 62, 66]

Recalculate C_1

$$C_1 = \frac{16 + 16 + 17 + 20 + 20 + 21 + 21 + 22 + 23 + 29}{10}$$

$$C_1 = \frac{205}{10}$$

$$\boxed{C_1 = 20.50}$$

SGOU

Recalculate C_2

$$C_2 = \frac{36 + 41 + 42 + 43 + 44 + 45 + 61 + 62 + 66}{9}$$

$$C_2 = \frac{440}{9}$$

$$\boxed{C_2 = 48.89}$$

Therefore, after Iteration 3:

$C_1 = 20.50 \rightarrow$ [16, 16, 17, 20, 20, 21, 21, 22, 23, 29]

$C_2 = 48.89 \rightarrow$ [36, 41, 42, 43, 44, 45, 61, 62, 66]

Iteration 4: Check for Convergence

The centroids from Iteration 3 are:

C_1=20.50

C_2=48.89

We now perform the assignment step again.

The midpoint is:

$$\frac{20.50 + 48.89}{2} = 34.695$$

Therefore:

- Ages below approximately **34.70** belong to Cluster 1.
- Ages above approximately **34.70** belong to Cluster 2.

The cluster memberships remain:

Cluster 1:

[16, 16, 17, 20, 20, 21, 21, 22, 23, 29]

Cluster 2:

[36, 41, 42, 43, 44, 45, 61, 62, 66]

The centroids also remain unchanged:

C_1=20.50

C_2=48.89

Since neither the cluster membership nor the centroids have changed, the K-Means algorithm has converged.

SGOU

Final Clusters

Cluster	Ages	Final Centroid
Cluster 1	16, 16, 17, 20, 20, 21, 21, 22, 23, 29	**20.50**
Cluster 2	36, 41, 42, 43, 44, 45, 61, 62, 66	**48.89**

Therefore, the final grouping is:

Cluster 1 – Younger Visitors

Ages: 16–29

Cluster 2 – Older Visitors

Ages: 36–66

The final boundary between the two clusters is approximately:

$$\frac{20.50 + 48.89}{2} = 34.695$$

Thus, visitors aged below approximately 34.7 years are grouped into Cluster 1, while visitors aged above approximately 34.7 years are grouped into Cluster 2.

Summary of the Iterations

Iteration	C_1	C_2	Major Change
Initial	16.00	22.00	Initial centroids selected
1	16.33	37.25	Initial assignment
2	19.56	46.90	29 moves to Cluster 2
3	20.50	48.89	29 moves back to Cluster 1
4	20.50	48.89	No change → Convergence

Key point: K-Means does not simply divide the data according to fixed age ranges. In every iteration, it calculates distances, assigns points to the nearest centroid, recalculates the centroids, and repeats the process until the cluster assignments stabilize.

4.1.4 Hierarchical Clustering in Machine Learning

Hierarchical Clustering is an unsupervised machine learning algorithm that organizes data into a hierarchy of clusters according to the similarity among data points. It constructs a tree-like structure called a dendrogram, which illustrates the relationships between clusters and helps determine an appropriate number of clusters for analysis.

- Does not require the number of clusters to be specified in advance.

SGOU

- Employs either agglomerative (bottom-up) or divisive (top-down) clustering methods.
- Widely used for exploratory data analysis, pattern recognition, and knowledge discovery.

Hierarchical clustering finds applications in customer segmentation, document classification, bioinformatics, and image analysis. Consider four fruits with different weights: an apple (100 g), a banana (120 g), a cherry (50 g), and a grape (30 g). Initially, the algorithm considers each fruit as an independent cluster.

- Each fruit begins as an individual cluster.
- The closest fruits, grape (30 g) and cherry (50 g), are merged first.
- Next, apple (100 g) and banana (120 g) are combined into another cluster.
- Finally, these two clusters are merged into a single cluster.

This step-by-step merging process demonstrates how hierarchical clustering gradually combines the most similar data points until all objects belong to one final cluster.

4.1.5 Dendrogram

A dendrogram is a graphical representation of hierarchical clustering that resembles a family tree. It illustrates how individual data points and clusters are merged at different stages of the clustering process. The bottom of the dendrogram represents each data point as a separate cluster, while higher levels show progressively larger clusters formed by merging similar groups.

Clusters that merge at lower heights are more similar than those merged at higher levels. Therefore, the dendrogram provides a clear visualization of the clustering hierarchy and helps identify meaningful clusters.

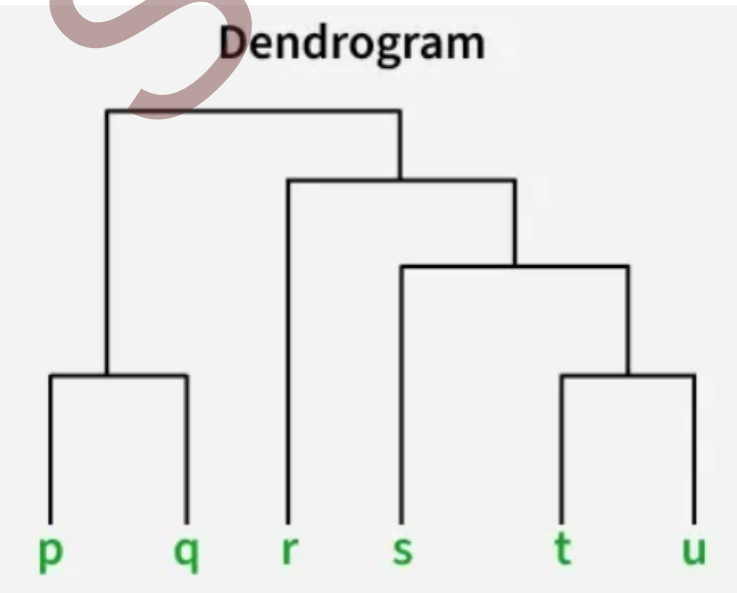

Fig. 4.1.4 Dendrogram

SGOU

4.1.5.1 Interpretation of a Dendrogram

- At the bottom of the dendrogram, the data points P, Q, R, S, and T appear as individual clusters.
- As the clustering process proceeds, the most similar points are merged first.
- The connecting branches illustrate the sequence in which clusters are combined.
- The height of each merge indicates the degree of dissimilarity between clusters; lower merge heights indicate greater similarity.

  See Fig. 4.1.4.

4.1.6 Types of Hierarchical Clustering

Hierarchical clustering can be broadly classified into two categories:

- Agglomerative Clustering
- Divisive Clustering

4.1.7 Hierarchical Agglomerative Clustering

Hierarchical Agglomerative Clustering (HAC), also known as the bottom-up approach, begins by treating every data point as an individual cluster. The algorithm repeatedly merges the two most similar clusters until all data points become part of a single cluster containing the entire dataset. See Fig. 4.1.5.

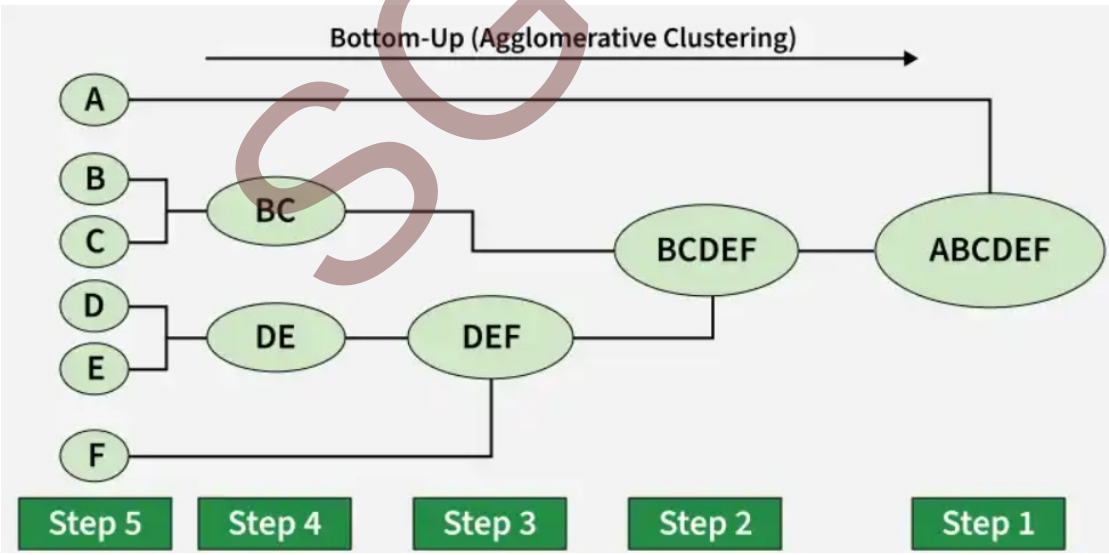

Fig. 4.1.5 Agglomerative Clustering

4.1.7.1 Workflow of Hierarchical Agglomerative Clustering

Step 1: Initialize Individual Clusters

Each data point is considered as a separate cluster. For example, if there are five data points, the algorithm starts with five independent clusters.

SGOU

Step 2: Compute Inter-Cluster Distances

The distances between every pair of clusters are calculated. Initially, since each cluster contains only one data point, these distances correspond to the distances between individual data points.

Step 3: Merge the Closest Clusters

The two clusters with the minimum distance are identified and merged to form a new cluster.

Step 4: Update the Distance Matrix

After merging, the number of clusters decreases by one. The distances between the newly formed cluster and all remaining clusters are recalculated.

Step 5: Repeat the Process

Steps 3 and 4 are repeated continuously until all data points have been merged into a single cluster.

Step 6: Construct the Dendrogram

Throughout the clustering process, a dendrogram is generated to visually represent how clusters are formed. The dendrogram clearly shows the hierarchical relationships among clusters and the sequence in which they are merged.

4.1.7.2 Implementation of Agglomerative Clustering

The following example demonstrates the implementation of Agglomerative Hierarchical Clustering using Python and the Scikit-learn library. The algorithm groups similar data points by repeatedly merging the nearest clusters until the required number of clusters is obtained. A dendrogram is then generated to visualize the hierarchical clustering process.

Algorithm Steps

The implementation follows these steps:

1. Treat each data point as an individual cluster.
2. Calculate the distances between all pairs of clusters.
3. Merge the two clusters that are closest to each other based on the selected linkage criterion.
4. Recalculate the distances between the newly formed cluster and the remaining clusters.
5. Continue merging clusters until the desired number of clusters or a single cluster remains.
6. Display the clustering hierarchy using a dendrogram, which illustrates the sequence of cluster mergers and the corresponding distances.

SGOU

4.1.7.3 Python Implementation

```
import numpy as np
import matplotlib.pyplot as plt
from sklearn.cluster import AgglomerativeClustering
from scipy.cluster.hierarchy import dendrogram
from sklearn.datasets import make_blobs
# Generate a sample dataset
X, _ = make_blobs(n_samples=30,
                  centers=3,
                  cluster_std=10,
                  random_state=42)
# Perform Agglomerative Clustering
clustering = AgglomerativeClustering(n_clusters=3)
labels = clustering.fit_predict(X)
# Model for generating the dendrogram
agg = AgglomerativeClustering(
    distance_threshold=0,
    n_clusters=None,
    compute_distances=True
)
agg.fit(X)
# Function to construct the linkage matrix
def plot_dendrogram(model, **kwargs):
    counts = np.zeros(model.children_.shape[0])
    n_samples = len(model.labels_)
    for i, merge in enumerate(model.children_):
        current_count = 0
        for child_idx in merge:
            if child_idx < n_samples:
```

SGOU

```
            current_count += 1
        else:
            current_count += counts[child_idx - n_samples]
    counts[i] = current_count
linkage_matrix = np.column_stack(
    [model.children_, model.distances_, counts]
).astype(float)
dendrogram(linkage_matrix, **kwargs)
# Plot the clustering result and dendrogram
fig, (ax1, ax2) = plt.subplots(1, 2, figsize=(14, 6))
ax1.scatter(X[:, 0], X[:, 1],
        c=labels,
        cmap='viridis',
        s=70)
ax1.set_title("Agglomerative Clustering")
ax1.set_xlabel("Feature 1")
ax1.set_ylabel("Feature 2")
plt.sca(ax2)
plot_dendrogram(
    agg,
    truncate_mode='level',
    p=5
)
plt.title("Hierarchical Clustering Dendrogram")
plt.xlabel("Sample Index")
plt.ylabel("Distance")
plt.tight_layout()
plt.show()
```

For output see Fig. 4.1.6.

SGOU

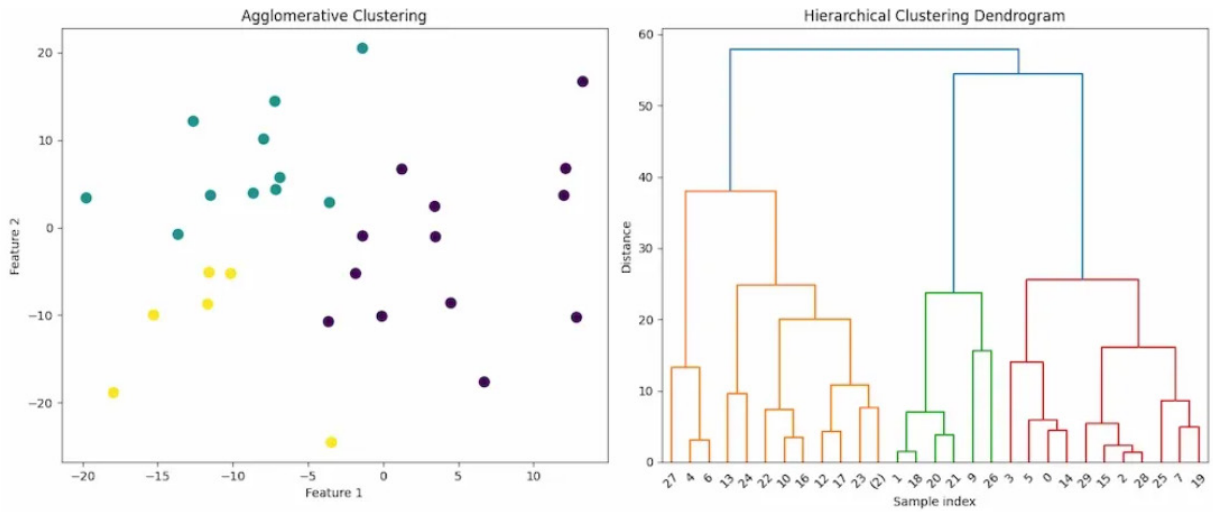

Fig. 4.1.6 Output of Agglomerative Clustering

Explanation

The program first creates a sample dataset containing 30 data points distributed across three clusters using the make_blobs() function. The AgglomerativeClustering algorithm is then applied to group similar data points into three clusters. The resulting clusters are displayed using a scatter plot, where each color represents a different cluster.

To visualize the hierarchical merging process, another Agglomerative Clustering model is created with distance_threshold=0 and compute_distances=True. The custom plot_dendrogram() function constructs a linkage matrix from the clustering results and generates a dendrogr**am** using SciPy. The dendrogram illustrates the order in which clusters are merged and the distance at which each merge occurs, providing a clear representation of the hierarchical relationships among the data points.

4.1.8 Hierarchical Divisive Clustering

Hierarchical divisive clustering is commonly referred to as the **top-down** clustering approach. In this method, clustering begins with the entire dataset grouped into a single cluster and progressively divides it into smaller clusters until each data point forms an individual cluster or a specified stopping criterion is reached.

4.1.8.1 Workflow of Hierarchical Divisive Clustering

Start with a single cluster: Consider the complete dataset as one large cluster containing all data points.

Divide the cluster: Split the selected cluster into two smaller clusters. The split is generally performed by identifying the two most dissimilar data points and partitioning the remaining points according to their similarity.

Continue the splitting process: Repeat the division for the selected cluster, typically choosing the cluster with the greatest dissimilarity and partitioning it into two smaller clusters.

SGOU

Terminate the process: Continue recursively until every data point forms an individual cluster or until a predefined number of clusters has been obtained.

4.1.8.2 Implementation

The following example demonstrates the implementation of Divisive Clustering.

- Begins by considering the entire dataset as a single cluster.
- Selects the largest cluster and partitions it into two groups using the K-Means algorithm.
- Repeats the partitioning process until the required number of clusters is obtained.
- Assigns a cluster label to each data point after every split.
- Returns the intermediate clustering history along with the final cluster assignments.
- Displays the clustered data points using different colors for visualization.

```
import numpy as np

import matplotlib.pyplot as plt

from sklearn.cluster import KMeans

from sklearn.datasets import make_blobs

from scipy.cluster.hierarchy import dendrogram, linkage

X, _ = make_blobs(n_samples=30, centers=5, cluster_std=10, random_state=42)

def divisive_clustering(data, max_clusters=3):

    clusters = [data]

    while len(clusters) < max_clusters:

        cluster_to_split = max(clusters, key=lambda x: len(x))

        clusters.remove(cluster_to_split)

        kmeans = KMeans(n_clusters=2, random_state=42).fit(cluster_to_split)

        cluster1 = cluster_to_split[kmeans.labels_ == 0]

        cluster2 = cluster_to_split[kmeans.labels_ == 1]

        clusters.extend([cluster1, cluster2])

    return clusters

clusters = divisive_clustering(X, max_clusters=3)

plt.figure(figsize=(12, 5))
```

SGOU

```
plt.subplot(1, 2, 1)
colors = ['r', 'g', 'b', 'c', 'm', 'y']
for i, cluster in enumerate(clusters):
    plt.scatter(cluster[:, 0], cluster[:, 1], s=50,
                c=colors[i], label=f'Cluster {i+1}')
plt.title('Divisive Clustering Result')
plt.legend()
linked = linkage(X, method='ward')
plt.subplot(1, 2, 2)
dendrogram(linked, orientation='top',
           distance_sort='descending', show_leaf_counts=True)
plt.title('Hierarchical Clustering Dendrogram')
plt.tight_layout()
plt.show()
```

Output:

Divisive Clustering

4.1.9 Computing the Distance Matrix

During hierarchical clustering, the distance between clusters is evaluated before deciding which clusters should be merged. Instead of directly combining clusters, the algorithm measures the similarity or dissimilarity between every pair of clusters. Several linkage methods are available for computing inter-cluster distances, including the following:

- **Minimum Distance (Single Linkage):** Determines the shortest distance between any pair of points belonging to two different clusters.
- **Maximum Distance (Complete Linkage):** Determines the greatest distance between any pair of points from the two clusters.
- **Group Average (Average Linkage):** Calculates the average of all pairwise distances between the points in the two clusters.
- **Ward's Method:** Measures cluster similarity by selecting the merge that produces the smallest increase in the total within-cluster squared error.

Distance Matrix

The figure illustrates different techniques used to measure the distance between clusters.

- **Minimum Distance:** Uses the shortest distance between the nearest points of two clusters.

SGOU

- **Maximum Distance:** Uses the largest distance between the farthest points of two clusters.
- **Group Average:** Computes the average of all pairwise distances between the clusters.
- **Ward's Method:** Combines clusters by minimizing the increase in within-cluster variance after merging.

4.1.10 Real-World Applications of Hierarchical Clustering

Customer Segmentation (Marketing): Hierarchical clustering is widely used to group customers based on purchasing behavior, browsing history, spending patterns, and demographic characteristics when predefined customer categories are unavailable. These clusters help organizations design targeted marketing campaigns and personalized recommendations.

Document and Topic Classification (Natural Language Processing): It groups similar documents, research articles, web pages, or news reports into meaningful clusters, enabling efficient topic discovery, document organization, search optimization, and recommendation systems.

Fraud Detection (Finance and Cybersecurity): Hierarchical clustering identifies normal behavioral patterns among users or transactions and detects unusual activities that significantly differ from these patterns, thereby assisting in the identification of potential fraudulent activities.

Image Segmentation (Computer Vision): The algorithm groups pixels with similar characteristics, such as color, texture, or intensity, to separate objects, identify regions of interest, and improve image analysis and object recognition.

Bioinformatics and Gene Expression Analysis: Hierarchical clustering is extensively used to analyze similarities among genes, proteins, and biological species. It helps researchers construct evolutionary trees, discover gene expression patterns, and understand biological relationships.

4.1.11 Advantages of Hierarchical Clustering

No Need to Specify the Number of Clusters in Advance: Unlike partitioning algorithms such as K-means, hierarchical clustering does not require the number of clusters to be specified beforehand. The desired clusters can be obtained by cutting the dendrogram at an appropriate level.

Provides a Complete Hierarchical Representation: The algorithm generates a dendrogram that clearly illustrates how clusters are formed or divided at each stage, making the clustering process easy to interpret and analyze.

Supports Multiple Distance Measures: Hierarchical clustering is compatible with various distance metrics, including Euclidean, Manhattan, Cosine, and Correlation distances, making it suitable for a wide variety of datasets and applications.

SGOU

Capable of Identifying Complex Cluster Structures: Depending on the linkage criterion used, hierarchical clustering can effectively identify irregular, elongated, and non-spherical cluster shapes that may not be accurately detected by algorithms such as K-means.

Recap

- Clustering is an unsupervised machine learning technique used to group similar data points without predefined labels.
- The main objective of clustering is to identify hidden patterns and natural structures within a dataset.
- Data points are grouped based on similarity, proximity, or shared characteristics.
- Hard clustering assigns each data point to only one cluster.
- Soft clustering allows a data point to belong to multiple clusters with different membership values.
- The partitioning method divides a dataset into a predefined number of clusters.
- K-Means is a centroid-based clustering algorithm that partitions data into K clusters.
- K-Means repeatedly assigns data points to the nearest centroid and recalculates centroids until convergence.
- The centroid represents the mean value of the data points belonging to a cluster.
- Hierarchical clustering organizes data into a hierarchy of clusters and represents their relationships using a dendrogram.
- Hierarchical clustering can be performed using agglomerative (bottom-up) or divisive (top-down) approaches.
- Agglomerative clustering starts with individual data points and repeatedly merges the closest clusters.
- Divisive clustering begins with one large cluster and progressively divides it into smaller clusters.
- A dendrogram visually represents the sequence and distance at which clusters are merged or divided.
- Hierarchical clustering uses linkage methods such as single linkage, complete linkage, average linkage, and Ward's method to measure distances between clusters.

SGOU

Objective Type Questions

1. What type of machine learning does clustering belong to?
2. What does K represent in the K-Means algorithm?
3. What is the mean value of all data points in a cluster called?
4. Which clustering technique uses centroids to form clusters?
5. Which type of clustering assigns each data point to only one cluster?
6. What is another name for soft clustering?
7. What is the tree-like graphical representation used in hierarchical clustering called?
8. Which hierarchical clustering approach follows a bottom-up strategy?
9. Which hierarchical clustering approach follows a top-down strategy?
10. What type of clusters are merged first in agglomerative clustering?
11. What are the initially selected data points called in the K-Means algorithm?
12. When do the K-Means iterations stop?
13. Which linkage method uses the shortest distance between clusters?
14. Which linkage method uses the greatest distance between clusters?
15. What does Ward's method attempt to minimize during cluster merging?

SGOU

Answers to Objective Type Questions

1. Unsupervised
2. Clusters
3. Centroid
4. K-Means
5. Hard
6. Fuzzy

7. Dendrogram
8. Agglomerative
9. Divisive
10. Closest
11. Centroids
12. Convergence
13. Single
14. Complete
15. Variance

Assignments

1. Explain the concept of clustering in machine learning and discuss its key characteristics.
2. Compare hard clustering and soft clustering with suitable examples, applications, advantages, and limitations.
3. Explain the partitioning method of clustering and discuss the role of K-Means in partition-based clustering.
4. Describe the K-Means clustering algorithm in detail, including its input, output, and working procedure.
5. Explain the iterative process of K-Means clustering using a suitable example. Discuss how centroids are recalculated until convergence is achieved.
6. What is hierarchical clustering? Explain its characteristics and the role of a dendrogram in hierarchical clustering.
7. Compare agglomerative and divisive hierarchical clustering. Explain the workflow of both approaches.
8. Explain the different linkage methods used for computing inter-cluster distances in hierarchical clustering and discuss the real-world applications and advantages of hierarchical clustering.

SGOU

Suggested Reading

1. Bach, F. (2024). Learning theory from first principles. MIT Press.
2. Murphy, K. P. (2022). Probabilistic machine learning: An introduction. MIT Press.
3. Géron, A. (2019). Hands-on machine learning with Scikit-Learn, Keras, and TensorFlow (2nd ed.). O'Reilly Media.
4. Müller, A. C., & Guido, S. (2016). Introduction to machine learning with Python: A guide for data scientists. O'Reilly Media.
5. Mitchell, T. M. (1997). Machine learning. McGraw-Hill.

Reference

1. Crowe, R., Hapke, H., Caveness, E., & Zhu, D. (2024). Machine learning production systems. O'Reilly Media.
2. Singh, P. (Ed.). (2022). Fundamentals and methods of machine and deep learning:
3. Algorithms, tools, and applications. Wiley.
4. Alpaydin, E. (2020). Introduction to machine learning (4th ed.). MIT Press.

SGOU

UNIT 2 Dimensionality Reduction Methods

Learning Outcomes

Upon the completion of this unit, the learner will be able to:

- apply Principal Component Analysis (PCA) to reduce the number of features in a dataset
- use Singular Value Decomposition (SVD) to decompose a matrix into smaller matrices
- implement PCA and SVD using Python to perform dimensionality reduction
- apply PCA and SVD to improve data analysis and machine learning tasks

Prerequisites

In modern data analysis, datasets often contain a large number of features, many of which may be correlated or redundant, making analysis complex, time-consuming, and less interpretable. Principal Component Analysis (PCA) addresses this challenge by reducing the dimensionality of the data while preserving the most significant information. For example, in facial recognition systems, each image may have thousands of pixel values as features, but not all pixels contribute equally to distinguishing one face from another. PCA helps transform these thousands of correlated features into a smaller set of uncorrelated principal components that capture most of the variation in the data, simplifying computations and improving model efficiency. Similarly, in finance, PCA can be applied to reduce the number of correlated market indicators into a few key components, making it easier to visualize trends and detect underlying patterns. Understanding concepts like variance, covariance, eigenvalues, and eigenvectors is essential for computing these principal components, enabling clearer data preprocessing, efficient modeling, and meaningful visualization.

Key concepts

Multicollinearity, Covariance, Eigenvalues, Eigenvectors, Orthogonality, Standardization, Projection, Variance

SGOU

Discussion

Dimensionality reduction is an important technique in data analysis that simplifies large and complex datasets by reducing the number of features while preserving the most useful information. When the number of features is reduced, machine learning models require less computational time, consume less memory, and produce results more efficiently. For example, in email spam detection, thousands of words may appear as features, but only a small number are actually useful for distinguishing spam emails from legitimate ones. By selecting the most relevant features, dimensionality reduction improves both efficiency and model performance.

Dimensionality reduction also removes redundant and highly correlated features that provide similar information. For instance, in healthcare, patient records may contain weight in kilograms, weight in pounds, and Body Mass Index (BMI), all of which are related. Eliminating such redundant features creates a cleaner dataset and reduces unnecessary complexity without losing important information.

Another major advantage is the reduction of storage requirements and computational cost when working with high-dimensional data. For example, digital images contain thousands or even millions of pixel values. Processing all these pixels requires significant storage and computing resources. Techniques such as Principal Component Analysis (PCA) compress image data into a smaller number of components while preserving most of the important visual information, making storage and processing more efficient.

Dimensionality reduction also improves data visualization. High-dimensional datasets cannot be easily represented graphically, but after reducing the number of dimensions, the data can be visualized using two-dimensional or three-dimensional plots. For example, businesses can apply dimensionality reduction to customer purchase data and display customer groups on a 2D graph, making it easier to identify purchasing patterns and market segments.

Dimensionality reduction helps identify the most important features while removing irrelevant or noisy ones. In financial analysis, many economic indicators may be closely related and contain overlapping information. Dimensionality reduction combines these correlated variables into a few meaningful components, enabling analysts to better understand market trends and make informed decisions. Overall, dimensionality reduction enhances data quality, improves model performance, simplifies visualization, and supports more accurate and efficient decision-making.

4.2.1 Principal Component Analysis (PCA)

Principal Component Analysis (PCA) is a dimensionality reduction technique that reduces the number of features in a dataset while retaining most of the important information. It transforms a set of correlated variables into a smaller set of uncorrelated variables called principal components, making the data simpler to analyze and visualize.

It helps remove redundant information, improves computational efficiency, and makes the data easier to visualize, analyze, and interpret. See Fig. 4.2.1.

SGOU

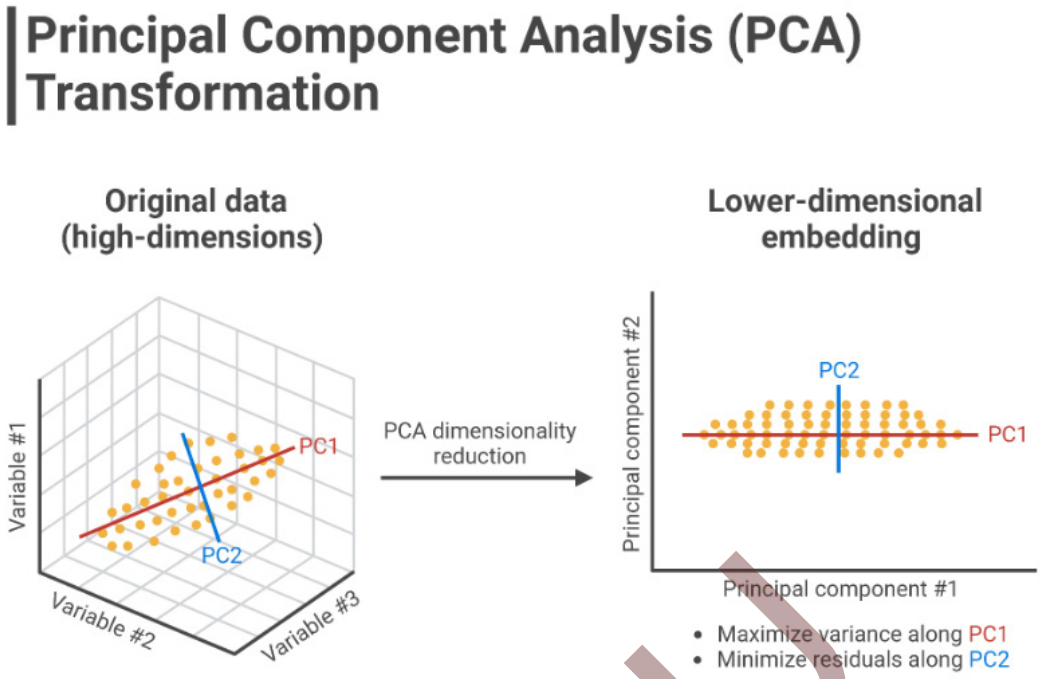

Fig. 4.2.1 Working of PCA

4.2.2 How Principal Component Analysis (PCA) Works

Principal Component Analysis (PCA) transforms the original dataset into a new set of features called principal components. It first calculates the covariance matrix to identify the relationships among the features. Then, it computes the eigenvectors, which represent the directions of maximum data variation, and the eigenvalues, which indicate the importance of each direction. The principal components with the highest eigenvalues are selected, and the original data is projected onto these components. This process reduces the number of features while preserving most of the important information in the dataset. See fig. 4.4.1.

In simple terms, PCA identifies the directions in which the data shows the greatest variation, as these directions usually contain the most important information. Imagine a scattered group of data points like a cloud. Instead of viewing it from a random angle, PCA finds the best directions that reveal its overall shape and patterns while reducing the effect of less important information or noise. It then transforms the data to align with these directions, making the dataset simpler to analyze, visualize, and interpret.

4.2.3 The step-by-step process of PCA is as follows:

Step 1: Standardize the Data

(required only when features are having same scale or units)

SGOU

Since different features can have varying units and scales-for example, comparing salary with age-PCA requires standardization to ensure fair comparison. This involves transforming each feature so that it has:

- A mean of 0
- A standard deviation of 1

Standardizing the data ensures that all features contribute equally to the analysis, preventing features with larger scales from dominating the principal components.

$$Z = \frac{X - \mu}{\sigma}$$

μ is the mean of features, $\mu = \{\mu_1, \mu_2, \ldots, \mu_m\}$

σ is the standard deviation of independent features $\sigma = \{\sigma_1, \sigma_2, \ldots, \sigma_m\}$

It can be written as:

- μ_i represents the mean of the ith independent feature
- σ_i represents the standard deviation of the ith independent feature
- m is the total number of independent features.

Step 2: Calculate Covariance Matrix

Next, PCA computes the covariance matrix to analyze the relationships between features, indicating whether they tend to increase or decrease together. The covariance between two features x_1 and x_2 is given by:

$$cov(x1, x2) = \frac{\sum_{i=1}^{n}(x1i - \underline{x}1)(x2i - \underline{x}2)}{n - 1}$$

Where:

$x1i$ and $x2i$ represent the values of features x1 and x2 for the ith data sample

$\underline{x}1$ and $\underline{x}2$ represent the mean values of the features x1 and x2, respectively.

n denotes the total number of data samples.

The covariance value may be positive, negative, or zero, indicating the direction and strength of the relationship between the two features.

Step 3: Determine the Principal Components

PCA discovers new coordinate directions along which the data shows the greatest variation.

- First Principal Component (PC1): The direction that captures the maximum variance in the data.

PCA determines the direction of maximum variance by computing the covariance

SGOU

matrix of the standardized data and then finding its eigenvalues and eigenvectors. Each eigenvector represents a direction in the feature space, and its corresponding eigenvalue indicates how much variance is captured along that direction. The eigenvector associated with the largest eigenvalue points in the direction where the data varies the most. This direction is selected as the first principal component, as it captures the maximum variance present in the dataset.

- **Second Principal Component (PC2):** The direction with the next highest variance, which is orthogonal (perpendicular) to PC1, and so on.

These directions are obtained from the eigenvectors of the covariance matrix, while the amount of variance captured by each direction is indicated by the corresponding eigenvalues. For a square matrix A, an eigenvector X (a non-zero vector) and its corresponding eigenvalue λ satisfy:

$$Ax = \lambda x$$

This implies that:

- When the matrix A is applied to X, it only scales X by the factor λ, either enlarging or reducing it.
- The direction of X does not change; therefore, eigenvectors represent the stable directions of A.

Eigenvalues indicate how significant each of these directions is, allowing them to be ranked by importance.

Step 4: Select the Most Important Directions and Transform the Data

After computing the eigenvalues and eigenvectors, PCA orders them based on how much information (variance) they represent. Next, we:

- Choose the top k principal components that together capture most of the variance. This is done by adding the explained variance of each component until the total reaches a chosen level, such as 95%. The number of components needed to reach this level is taken as k. Using these k components allows PCA to keep most of the important information while reducing the number of features in the dataset.
- Project the original dataset onto these selected components.

As a result, the dataset's dimensionality is reduced while preserving the key patterns and essential information in the data. See fig. 4.2.2.

In the image shown, the original dataset is described using two features, Radius and Area, represented by the black coordinate axes. PCA derives two new axes, PC_1 and PC_2, known as the principal components.

These axes are rotated relative to the original feature axes. PC_1 captures the largest amount of variation in the data and therefore contains the most meaningful information, while PC_2 accounts for the remaining variation and is perpendicular to PC_1. The data

SGOU

points are more widely distributed along PC_1 than along PC_2, which is why PC_1 is selected for dimensionality reduction. By projecting the data points (blue crosses) onto PC_1, the two dimensional dataset is effectively reduced to one dimension while preserving the most important patterns and structure.

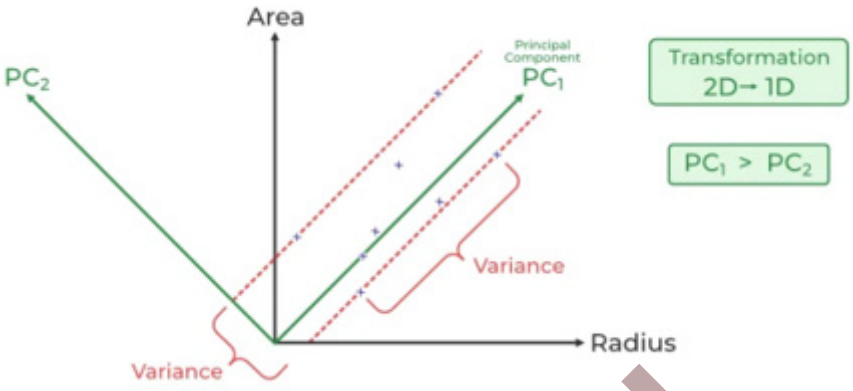

Fig. 4.2.2 Transform the two dimensional dataset into a one dimensional form while retaining the maximum possible variance.

4.2.4 Implementation of Principal Component Analysis in Python

PCA applies a linear transformation that focuses on retaining the maximum possible variance while reducing the number of dimensions. In other words, it summarizes the data using fewer features without losing important information. The process generally follows these steps:

Step 1: Import Required Libraries

To perform PCA and analyze the results, we load essential libraries such as NumPy and Pandas for data handling, scikit learn for preprocessing and modeling, and Matplotlib and Seaborn for data visualization.

```
import numpy as np

import pandas as pd

from sklearn.preprocessing import StandardScaler

from sklearn.decomposition import PCA

from sklearn.model_selection import train_test_split

from sklearn.linear_model import LogisticRegression

from sklearn.metrics import confusion_matrix

import matplotlib.pyplot as plt

import seaborn as sns
```

SGOU

Step 2: Creating a Sample Dataset

In this step, a simple dataset is constructed containing four attributes: Height, Weight, Age, and Gender. The values are organized in a dictionary format and then converted into a Pandas DataFrame for easy handling and analysis.

```
data = {
    'Height': [170, 165, 180, 175, 160, 172, 168, 177, 162, 158],
    'Weight': [65, 59, 75, 68, 55, 70, 62, 74, 58, 54],
    'Age': [30, 25, 35, 28, 22, 32, 27, 33, 24, 21],
    'Gender': [1, 0, 1, 1, 0, 1, 0, 1, 0, 0]  # 1 = Male, 0 = Female
}
df = pd.DataFrame(data)
print(df)
```

Output:

	Height	Weight	Age	Gender
0	170	65	30	1
1	165	59	25	0
2	180	75	35	1
3	175	68	28	1
4	160	55	22	0
5	172	70	32	1
6	168	62	27	0
7	177	74	33	1
8	162	58	24	0
9	158	54	21	0

Step 3: Standardizing the Data

Because the input features are measured on different scales, such as Height and Age, the data needs to be standardized. This process adjusts all features so they have a mean of 0 and a standard deviation of 1, ensuring that no single feature has more influence simply due to its measurement units.

```
X = df.drop('Gender', axis=1)
y = df['Gender']
scaler = StandardScaler()
X_scaled = scaler.fit_transform(X)
```

Step 4: Applying the PCA Algorithm

In this step, the dataset is compressed from three original features into two new features

SGOU

known as principal components. These components retain most of the important information while reducing the overall number of dimensions. The data is then divided into 70 percent for training and 30 percent for testing. A logistic regression model is trained using the reduced training data, and gender labels are predicted for the test set.

```
pca = PCA(n_components=2)

X_pca = pca.fit_transform(X_scaled)

X_train, X_test, y_train, y_test = train_test_split(

    X_pca, y, test_size=0.3, random_state=42

)

model = LogisticRegression()

model.fit(X_train, y_train)

y_pred = model.predict(X_test)
```

Step 5: Evaluation Using Confusion Matrix

The confusion matrix is used to compare the actual class labels with the predicted ones. It provides a clear view of correct predictions and classification errors.

```
cm = confusion_matrix(y_test, y_pred)

plt.figure(figsize=(5, 4))

sns.heatmap(

    cm,

    annot=True,

    fmt='d',

    cmap='Blues',

    xticklabels=['Female', 'Male'],

    yticklabels=['Female', 'Male']

)

plt.xlabel('Predicted Label')

plt.ylabel('True Label')

plt.title('Confusion Matrix')

plt.show()
```

Confusion matrix shown in fig. 4.2.3.

SGOU

Output:

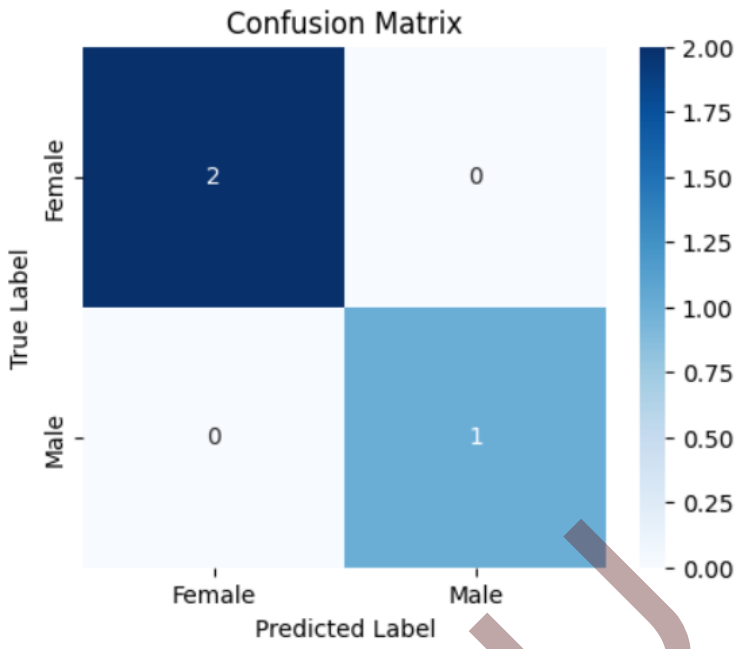

Fig. 4.2.3 Confusion matrix

Step 6: PCA Visualization

To visualize the effect of PCA, the target variable is first converted into numeric labels. A figure with two subplots is then created for comparison.

In the first subplot, a scatter plot displays the data using the first two standardized original features, with points colored according to their target classes. This represents the data distribution before applying PCA.

In the second subplot, another scatter plot shows the same data after dimensionality reduction, projected onto the first two principal components. The color mapping remains the same to allow easy comparison between the original feature space and the PCA-transformed space. See fig. 4.4.4. Finally, the layout is adjusted for clarity, and the plots are displayed.

```
y_numeric = pd.factorize(y)[0]

plt.figure(figsize=(12, 5))

plt.subplot(1, 2, 1)

plt.scatter(X_scaled[:, 0], X_scaled[:, 1], c=y_numeric, cmap='coolwarm', edgecolor='k', s=80)

plt.xlabel('Original Feature 1')

plt.ylabel('Original Feature 2')

plt.title('Before PCA: Using First 2 Standardized Features')
```

SGOU

```
plt.colorbar(label='Target classes')
plt.subplot(1, 2, 2)
plt.scatter(X_pca[:, 0], X_pca[:, 1], c=y_numeric, cmap='coolwarm', edgecolor='k', s=80)
plt.xlabel('Principal Component 1')
plt.ylabel('Principal Component 2')
plt.title('After PCA: Projected onto 2 Principal Components')
plt.colorbar(label='Target classes')
plt.tight_layout()
plt.show()
```

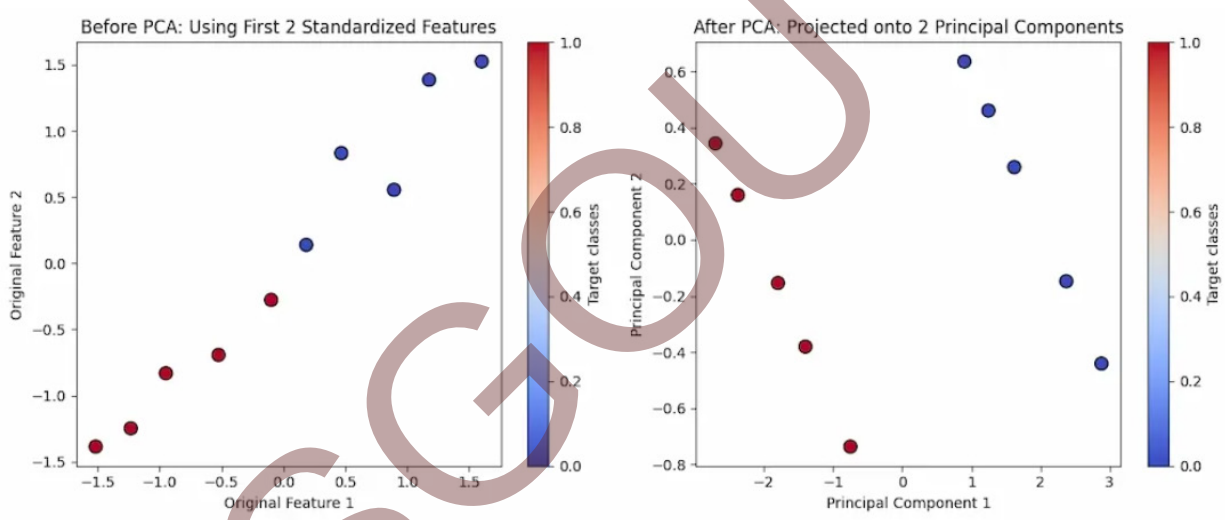

Fig. 4.2.4 PCA Algorithm

Left plot (before PCA):

This visual represents the original standardized dataset plotted using the first two features. Since these dimensions come directly from the raw input, clear class separation is not guaranteed.

Right plot (after PCA):

This plot shows the data projected onto the top two principal components. These components retain the maximum variance in the data, often revealing clearer structure and improved class separation, which makes analysis and modeling more effective.

4.2.5 Advantages of Principal Component Analysis

- **Managing Multicollinearity:** Generates new independent features, reducing problems caused by highly correlated original variables.

SGOU

- **Noise Reduction:** Removes low-variance components, resulting in cleaner and more meaningful data.
- **Data Compression:** Summarizes the dataset using fewer dimensions, saving storage space and improving computational efficiency.
- **Outlier Detection:** Makes it easier to spot abnormal observations that stand out in the reduced feature space.

4.2.6 Disadvantages of Principal Component Analysis

- **Difficulty in Interpretation:** The derived components are mixtures of original variables, which can be hard to interpret clearly.
- **Sensitivity to Data Scaling:** Requires proper normalization or standardization; otherwise, the results may be inaccurate.
- **Loss of Information:** Some useful information may be discarded when reducing dimensions too aggressively.
- **Linearity Assumption:** Performs best with linear relationships and may not handle nonlinear patterns effectively.
- **High Computational Cost:** Can be time-consuming and resource-heavy for very large datasets.
- **Potential Overfitting:** Retaining too many components or working with limited data may reduce model generalization.

4.2.7 Singular Value Decomposition (SVD)

Singular Value Decomposition (SVD) is a fundamental matrix factorization technique in linear algebra that decomposes a matrix into three separate matrices. It provides an efficient way to represent complex data by expressing it in terms of its singular values and corresponding vectors.

SVD decomposes a data matrix into three components:

- **U:** Represents the relationships among the rows of the matrix (for example, the overall preferences of users).
- **Σ:** Contains the singular values that indicate the significance or weight of each latent factor.
- **V^T:** Represents the relationships among the columns of the matrix (for example, the similarity between products).

Consider the following example: Assume a small dataset containing the ratings given by three users to two movies.

SGOU

Name	Movie 1 Rating	Movie 2 Rating
Amit	5	3
Sanket	4	2
Harsh	2	5

SVD decomposes this rating matrix into three smaller matrices: one representing the users' latent preferences, another representing the importance of each latent feature, and the third representing the relationships among the movies.

Mathematically, the SVD of a matrix **A** of size **m** × **n** is expressed as:

$$A = U\Sigma V^T$$

Where:

U: An m × m orthogonal matrix whose columns are called the left singular vectors of matrix A.

Σ: An m × n diagonal matrix whose diagonal elements are the singular values of A, arranged in descending order.

V^T: The transpose of an n × n orthogonal matrix whose columns are known as the right singular vectors of matrix A.

4.2.8 How to Perform Singular Value Decomposition (SVD)

To compute the Singular Value Decomposition (SVD) of the matrix

$$A = \begin{bmatrix} 3 & 2 & 2 \\ 2 & 3 & -2 \end{bmatrix}$$

the decomposition is carried out through a sequence of systematic steps.

Step 1:

Step 1: Compute AA^T

The first step is to calculate the matrix AA^T, where A^T denotes the transpose of matrix A.

$$A = \begin{bmatrix} 3 & 2 & 2 \\ 2 & 3 & -2 \end{bmatrix}$$

$$A^T = \begin{bmatrix} 3 & 2 \\ 2 & 3 \\ 2 & -2 \end{bmatrix}$$

Now multiply A by A^T:

SGOU

$$AA^T = \begin{bmatrix} 3 & 2 & 2 \\ 2 & 3 & -2 \end{bmatrix} \begin{bmatrix} 3 & 2 \\ 2 & 3 \\ 2 & -2 \end{bmatrix} = \begin{bmatrix} 17 & 8 \\ 8 & 17 \end{bmatrix}$$

Step 2:

Step 2: Determine the Eigenvalues of AA^T

The next step is to compute the eigenvalues by solving the characteristic equation

$$\det(AA^T - \lambda I) = 0$$

$$\det \begin{bmatrix} 17-\lambda & 8 \\ 8 & 17-\lambda \end{bmatrix} = 0$$

$$(\lambda - 25)(\lambda - 9) = 0$$

Hence, the eigenvalues are

$$\lambda_1 = 25, \quad \lambda_2 = 9$$

The singular values are obtained by taking the square roots of the eigenvalues:

$$\sigma_1 = 5, \quad \sigma_2 = 3$$

Step 3:

Step 3: Compute the Right Singular Vectors (Eigenvectors of $A^T A$)

Next, determine the eigenvectors of $A^T A$ corresponding to the eigenvalues 25 and 9.

For $\lambda = 25$:

Solve

$$(A^T A - 25I)v = 0$$

$$A^T A - 25I = \begin{bmatrix} -12 & 12 & 2 \\ 12 & -12 & -2 \\ 2 & -2 & -17 \end{bmatrix}$$

After applying row reduction, we obtain

$$\begin{bmatrix} 1 & -1 & 0 \\ 0 & 0 & 1 \\ 0 & 0 & 0 \end{bmatrix}$$

Therefore, the corresponding eigenvector is

$$v_1 = \begin{bmatrix} \frac{1}{\sqrt{2}} \\ \frac{1}{\sqrt{2}} \\ 0 \end{bmatrix}$$

SGOU

For $\lambda = 9$:

Solve

$(A^T A - 9I)v = 0$

The corresponding eigenvector is

$$v_2 = \begin{bmatrix} \frac{1}{\sqrt{18}} \\ -\frac{1}{\sqrt{18}} \\ \frac{4}{\sqrt{18}} \end{bmatrix}$$

For the third eigenvector v_3:

Since v_3 must be orthogonal to both v_1 and v_2, solve

$v_1^T v_3 = 0, \quad v_2^T v_3 = 0$

which gives

$$v_3 = \begin{bmatrix} \frac{2}{3} \\ -\frac{2}{3} \\ -\frac{1}{3} \end{bmatrix}$$

Step 4:

Step 4: Compute the Left Singular Vectors (Matrix $\boldsymbol{U}$)

The left singular vectors are obtained using

$$u_i = \frac{1}{\sigma_i} A v_i$$

This yields the matrix

$$U = \begin{bmatrix} \frac{1}{2} & \frac{1}{2} \\ \frac{1}{2} & -\frac{1}{2} \end{bmatrix}$$

Step 5:

Step 5: Construct the Final SVD

Finally, the Singular Value Decomposition of matrix A is expressed as

SGOU

$$A = U\Sigma V^T$$

where

$$U = \begin{bmatrix} \frac{1}{2} & \frac{1}{2} \\ \frac{1}{2} & -\frac{1}{2} \end{bmatrix}$$

$$\Sigma = \begin{bmatrix} 5 & 0 \\ 0 & 3 \\ 0 & 0 \end{bmatrix}$$

$$V = \begin{bmatrix} \frac{1}{\sqrt{2}} & \frac{1}{\sqrt{18}} & \frac{2}{3} \\ \frac{1}{\sqrt{2}} & -\frac{1}{\sqrt{18}} & -\frac{2}{3} \\ 0 & \frac{4}{\sqrt{18}} & -\frac{1}{3} \end{bmatrix}$$

Hence, the SVD representation of matrix A is

$$A = \begin{bmatrix} \frac{1}{2} & \frac{1}{2} \\ \frac{1}{2} & -\frac{1}{2} \end{bmatrix} \begin{bmatrix} 5 & 0 \\ 0 & 3 \\ 0 & 0 \end{bmatrix} \begin{bmatrix} \frac{1}{\sqrt{2}} & \frac{1}{\sqrt{18}} & \frac{2}{3} \\ \frac{1}{\sqrt{2}} & -\frac{1}{\sqrt{18}} & -\frac{2}{3} \\ 0 & \frac{4}{\sqrt{18}} & -\frac{1}{3} \end{bmatrix}^T$$

This decomposition represents the original matrix A as the product of the orthogonal matrix U, the diagonal matrix of singular values Σ, and the transpose of the orthogonal matrix V.

4.2.9 Working of Singular Value Decomposition (SVD) - walking through all steps.

Singular Value Decomposition (SVD) is a mathematical technique that breaks a large and complex matrix into three smaller matrices. This decomposition makes the original data easier to understand, analyze, and process. Rather than working directly with a complicated dataset, SVD separates it into meaningful components that reveal hidden patterns and relationships.

The decomposition is represented as:

$$A = U\Sigma V^T$$

where:

SGOU

- U represents the relationships among the rows of the original matrix.
- Σ (Sigma) contains the singular values, which indicate the importance of the hidden features in the data.
- V^T represents the relationships among the columns of the original matrix.

Step 1: Start with the Original Matrix

The process begins with a data matrix that contains information. This matrix may represent user ratings, student marks, sales records, images, or any numerical dataset.

For example, in a movie recommendation system:

- Rows represent users.
- Columns represent movies.
- Matrix values represent user ratings.

SVD aims to discover the hidden relationships within this data.

Step 2: Measure Relationships in the Data

The algorithm first examines how the rows and columns are related to one another. This helps identify similarities between records. For example, it can determine which users have similar preferences or which products receive similar ratings.

Step 3: Find the Important Features

After identifying relationships, SVD calculates the singular values. These values indicate the importance of each hidden feature present in the data.

- Larger singular values represent more significant information.
- Smaller singular values represent less important information or noise.

The singular values are arranged in descending order so that the most important information appears first.

Step 4: Identify Hidden Patterns

Using the singular vectors, SVD identifies hidden patterns that are not immediately visible in the original dataset. These patterns describe how rows and columns are connected.

For example:

- Users with similar interests are grouped together.
- Products with similar characteristics are identified.
- Similar documents or images can be recognized automatically.

Step 5: Reconstruct the Original Data

SGOU

Finally, the three matrices (**U**, **Σ**, and $\mathbf{V}^T$) are multiplied together to reconstruct the original matrix.

$$A = U\Sigma V^T$$

This means that although the original data has been divided into three smaller matrices, it can still be reconstructed whenever needed.

Understanding SVD with a Simple Example

Imagine a school maintains marks of students in different subjects. Instead of storing only the marks, the school wants to identify:

- Which students have similar learning abilities.
- Which subjects are closely related.
- Which subjects contribute the most to overall performance.

SVD separates the data into three parts:

- U groups students with similar performance.
- Σ shows the importance of different learning factors.
- V^T identifies relationships among subjects.

This makes it easier to analyze student performance without examining every individual mark.

Why is SVD Important?

SVD simplifies large datasets while preserving the most valuable information. It helps reduce unnecessary data, identify hidden patterns, improve computational efficiency, and enhance the performance of machine learning algorithms. Because of these advantages, SVD is widely used in recommendation systems, image compression, text analysis, dimensionality reduction, signal processing, and many other data science applications.

SGOU

Recap

- Dimensionality reduction decreases the number of features while preserving the essential information contained in the dataset.
- It improves machine learning performance by reducing computational time, memory consumption, and storage requirements.
- Removing redundant and highly correlated features simplifies the dataset without significantly affecting prediction accuracy.
- Reducing irrelevant and noisy features enhances data quality and improves the generalization capability of machine learning models.

- Principal Component Analysis (PCA) transforms correlated features into a smaller set of uncorrelated variables called principal components.
- PCA identifies the directions that capture the maximum variation in the dataset and retains these directions for analysis.
- Standardization is performed before PCA when features have different units or scales so that every feature contributes equally.
- The covariance matrix is used to measure the relationships between features and determine how they vary together.
- Eigenvectors represent the directions of maximum variance, while eigenvalues indicate the importance of those directions.
- The first principal component captures the highest amount of variance, whereas the subsequent principal components capture progressively smaller amounts of variance and remain orthogonal to one another.
- The original dataset is projected onto the selected principal components to obtain a lower-dimensional representation while preserving most of the important information.
- PCA implementation typically involves data standardization, principal component extraction, model training, performance evaluation, and visualization of the transformed data.
- Data projected onto principal components often exhibits clearer patterns and improved separation between different classes compared to the original feature space.
- Singular Value Decomposition (SVD) decomposes a matrix into three matrices: **U**, **Σ (Sigma)**, and $\mathbf{V}^T$, representing row relationships, singular values, and column relationships, respectively.
- PCA is widely used for feature extraction, data compression, noise reduction, multicollinearity management, visualization, and improving the efficiency of machine learning algorithms.

SGOU

Objective Type Questions

1. What is the primary purpose of dimensionality reduction in machine learning?
2. Which dimensionality reduction technique transforms correlated variables into uncorrelated principal components?
3. What statistical matrix is calculated in PCA to determine relationships among features?

4. Which mathematical values indicate the amount of variance captured by each principal component?

5. What are the directions of maximum variance in PCA called?

6. Which preprocessing technique is commonly applied before PCA when features have different scales?

7. Which Python class is used to implement Principal Component Analysis?

8. Which machine learning algorithm is used after PCA in the given Python implementation?

9. Which evaluation tool is used to compare predicted and actual class labels in the implementation?

10. Which matrix in Singular Value Decomposition contains the singular values?

11. Which matrix in SVD represents the relationships among the rows of the original matrix?

12. Which matrix in SVD represents the relationships among the columns of the original matrix?

13. Which mathematical property do the matrices **U** and **V** satisfy in SVD?

14. Which principal component captures the highest variance in the dataset?

15. Which dimensionality reduction technique is widely used for image compression?

SGOU

Answers to Objective Type Questions

1. Simplification
2. PCA
3. Covariance
4. Eigenvalues
5. Eigenvectors
6. Standardization
7. PCA

8. Logistic Regression
9. Confusion Matrix
10. Sigma
11. U
12. V^T
13. Orthogonality
14. PC1
15. SVD

Assignments

1. Explain the concept of dimensionality reduction and discuss its significance in machine learning with suitable real-world examples.
2. Describe the working principle of Principal Component Analysis (PCA). Explain each step involved in performing PCA.
3. Discuss the role of covariance matrix, eigenvalues, and eigenvectors in Principal Component Analysis.
4. Explain the implementation of Principal Component Analysis in Python. Describe the purpose of each step involved in the implementation.
5. Compare the original feature space and the PCA-transformed feature space. Explain how PCA improves visualization and computational efficiency.
6. Discuss the advantages and disadvantages of Principal Component Analysis with suitable examples.
7. Explain the concept of Singular Value Decomposition (SVD). Describe the roles of the **U**, **Σ**, and $\mathbf{V}^T$ matrices in matrix decomposition.
8. Describe the step-by-step procedure for performing Singular Value Decomposition (SVD) and explain its applications in data analysis and machine learning.

SGOU

Suggested Reading

1. Bach, F. (2024). Learning theory from first principles. MIT Press.
2. Murphy, K. P. (2022). Probabilistic machine learning: An introduction. MIT Press.
3. Géron, A. (2019). Hands-on machine learning with Scikit-Learn, Keras, and TensorFlow (2nd ed.). O'Reilly Media.
4. Müller, A. C., & Guido, S. (2016). Introduction to machine learning with Python: A guide for data scientists. O'Reilly Media.
5. Mitchell, T. M. (1997). Machine learning. McGraw-Hill.

Reference

1. Crowe, R., Hapke, H., Caveness, E., & Zhu, D. (2024). Machine learning production systems. O'Reilly Media.
2. Singh, P. (Ed.). (2022). Fundamentals and methods of machine and deep learning:
3. Algorithms, tools, and applications. Wiley.
4. Alpaydin, E. (2020). Introduction to machine learning (4th ed.). MIT Press.

SGOU

UNIT 3 Performance Evaluation Metrics

Learning Outcomes

Upon the completion of this unit, the learner will be able to:

- use a confusion matrix to evaluate the performance of a classification model
- calculate accuracy, precision, recall, and F1-score from a confusion matrix
- plot and interpret ROC curves for classification models
- apply ROC curves and AUC values to compare the performance of different classification models

Prerequisites

Performance evaluation metrics are essential for measuring how well a machine learning model performs on unseen data. Before evaluating a model, it is important to understand that prediction accuracy alone may not always indicate the model's effectiveness. Different evaluation metrics help assess various aspects of model performance, such as correctness, precision, error rate, and reliability. Selecting an appropriate metric depends on the type of machine learning problem, whether it is classification or regression. These metrics also help compare multiple models and identify the one that provides the best results. Performance evaluation enables data scientists to detect problems such as overfitting, underfitting, and class imbalance. It supports informed decision-making when deploying machine learning models in real-world applications. For example, in an email spam detection system, a model with high accuracy may still classify important emails as spam if evaluated using accuracy alone. Metrics such as precision, recall, and F1-score provide a more comprehensive assessment of the model's performance in such cases. Therefore, understanding performance evaluation metrics is a fundamental prerequisite for developing accurate, reliable, and efficient machine learning models.

Keywords

Misclassification, Threshold, Discrimination, Prediction Reliability, Classification Error, Decision Boundary, Probability Score, Diagnostic Performance

SGOU

Discussion

Performance evaluation metrics are used to measure how well a machine learning model performs on a given dataset. These metrics help compare different models and determine their accuracy and reliability. Common performance metrics include accuracy, precision, recall, F1-score, and specificity, each evaluating a different aspect of model performance. The choice of metric depends on the type of problem and the importance of correctly predicting positive and negative outcomes. By analyzing these metrics, researchers and practitioners can improve model performance and select the most suitable model for real-world applications.

4.3.1 Confusion Matrix

In machine learning, it is important to evaluate how accurately a model makes predictions. Although accuracy indicates the percentage of correct predictions, it may not provide a complete picture, especially when the dataset is imbalanced or different types of errors have different consequences. A confusion matrix offers a more detailed evaluation by comparing the model's predicted values with the actual values. It classifies the predictions into specific categories, helping us understand how well the model performs for each class and identify the types of errors it makes.

A confusion matrix is a table used to evaluate the performance of a classification model. It compares the predicted outcomes with the actual outcomes and categorizes them into True Positives (TP), False Positives (FP), True Negatives (TN), and False Negatives (FN). True Positives represent correctly predicted positive cases, while True Negatives represent correctly predicted negative cases. False Positives occur when negative cases are incorrectly classified as positive, whereas False Negatives occur when positive cases are incorrectly classified as negative. By presenting these four outcomes, the confusion matrix provides a clear understanding of both correct predictions and classification errors.

Consider an email spam detection system that classifies emails as spam or not spam. The confusion matrix shows how many spam emails are correctly identified (True Positives), how many legitimate emails are incorrectly marked as spam (False Positives), how many legitimate emails are correctly identified (True Negatives), and how many spam emails are missed (False Negatives). Similarly, in a medical diagnosis system, the confusion matrix indicates how many patients with a disease are correctly detected and how many are mistakenly classified as healthy. By summarizing correct and incorrect predictions for each class, the confusion matrix makes it easier to analyze the strengths and weaknesses of the model. It also helps identify patterns of misclassification and provides valuable insights for improving model performance.

The confusion matrix forms the basis for calculating several important performance evaluation metrics, including accuracy, precision, recall, specificity, and F1-score. These metrics provide a comprehensive assessment of a classification model by measuring different aspects of its performance. Analyzing these measures helps data scientists compare models, identify areas for improvement, and optimize algorithms for better prediction accuracy and reliability.

SGOU

	Class 1 predicted	Class 2 predicted
Class 1 Actual	TP	FN
Class 2 Actual	FP	TN

Fig. 4.3.1 Confusion Matrix

In Fig. 4.3.1, Class 1 represents the Positive class and Class 2 represents the Negative class. Below are the key terms used in classification evaluation:

- Positive (P): An observation that belongs to the positive class (e.g., the item is an apple).
- Negative (N): An observation that does not belong to the positive class (e.g., the item is not an apple).
- True Positive (TP): The observation is positive and correctly predicted as positive.
- False Negative (FN): The observation is positive but incorrectly predicted as negative.
- True Negative (TN): The observation is negative and correctly predicted as negative.
- False Positive (FP): The observation is negative but incorrectly predicted as positive

4.3.2 Classification Rate/Accuracy:

Accuracy is a performance metric used to measure the overall correctness of a classification model. It represents the proportion of correctly classified instances out of the total number of instances in the dataset. A higher accuracy value indicates that the model makes more correct predictions and performs better in classifying the data. Accuracy is one of the most commonly used evaluation metrics, especially when the classes are balanced.

The formula for accuracy is:

$$\text{Accuracy} = \frac{TP + TN}{TP + TN + FP + FN}$$

- TP (True Positive): The model correctly predicts a positive instance.
- TN (True Negative): The model correctly predicts a negative instance.
- FP (False Positive): The model incorrectly predicts a positive class for a negative instance.

SGOU

- FN (False Negative): The model incorrectly predicts a negative class for a positive instance.

Example Calculation

Suppose a model is tested on 100 instances, where:

- 40 instances are true positives,
- 45 are true negatives,
- 5 are false positives, and
- 10 are false negatives.

The accuracy can be calculated as:

$$\text{Accuracy} = \frac{TP + TN}{TP + TN + FP + FN} = \frac{40 + 45}{40 + 45 + 5 + 10} = \frac{85}{100} = 0.85\ (85\%)$$

This means that the model correctly classified **85%** of the observations.

4.3.2.1 Limitations of Accuracy

Although accuracy is a simple and widely used performance metric, it does not always provide a true measure of a model's effectiveness, especially when the dataset is imbalanced. In an imbalanced dataset, one class contains significantly more instances than the other. As a result, a model may achieve high accuracy by predicting only the majority class while failing to correctly identify the minority class. For example, if 95% of the data belongs to the negative class, a model that always predicts "negative" will achieve 95% accuracy, even though it completely fails to detect any positive cases. Therefore, metrics such as precision, recall, and F1-score are often used alongside accuracy to provide a more comprehensive evaluation of classification models.

4.3.2.2 Use Cases for Accuracy

Accuracy is an appropriate performance metric when the dataset contains a balanced number of instances in each class and when both types of classification errors, false positives and false negatives, have similar importance. In such situations, accuracy provides a good measure of the model's overall performance.

However, when the consequences of different types of errors are not the same, such as in medical diagnosis, fraud detection, or cyberattack detection, accuracy alone may be misleading. In these cases, performance metrics such as precision, recall, and F1-score provide a more meaningful evaluation of the model.

Accuracy is a useful metric for evaluating classification models, but it should be interpreted carefully, particularly when dealing with imbalanced datasets. Combining accuracy with other evaluation metrics provides a more complete understanding of a model's performance and reliability.

SGOU

4.3.3 Precision

Precision (Positive Predictive Value)

Precision is a performance metric that measures the accuracy of the positive predictions made by a classification model. It indicates the proportion of correctly predicted positive instances out of all instances that the model predicted as positive. In other words, precision answers the question: "Of all the instances predicted as positive, how many are actually positive?" A higher precision value indicates that the model makes fewer false positive predictions. Precision is especially important in applications such as fraud detection, spam filtering, and medical diagnosis, where false positive predictions can lead to undesirable consequences.

The formula for calculating precision is:

$$\text{Precision} = \frac{TP}{TP + FP}$$

- TP (True Positive) refers to cases where the model correctly predicted the positive class.
- FP (False Positive) refers to cases where the model incorrectly predicted the positive class for a negative observation.

Example Calculation

Suppose a model predicted 45 cases as positive, out of which 40 were actually positive and 5 were false positives. Precision is calculated as:

$$\text{Precision} = \frac{40}{40 + 5} = \frac{40}{45} \approx 0.89\ (89\%)$$

This means that 89% of the predicted positive cases were correct.

4.3.3.1 Significance of Precision

Precision is an important performance metric when false positive predictions can result in significant costs or negative consequences. For example, in fraud detection, incorrectly identifying a legitimate transaction as fraudulent may inconvenience customers and disrupt normal business activities. Similarly, in medical diagnosis, wrongly diagnosing a healthy person as having a disease may lead to unnecessary medical tests, treatments, and emotional stress.

A model with high precision produces fewer false positive predictions, making its positive predictions more reliable. However, improving precision may sometimes reduce recall, so it is important to maintain a balance between these metrics based on the requirements of the application.

4.3.4 Recall

Recall, also referred to as sensitivity or true positive rate (TPR), is a metric that measures

SGOU

how effectively a classification model identifies all actual positive cases. It answers the question: Out of all the positive instances, how many were correctly predicted as positive?

The formula for recall is:

$$\text{Recall} = \frac{TP}{TP + FN}$$

- TP (True Positive): The number of positive cases correctly identified by the model.
- FN (False Negative): The number of positive cases that were incorrectly classified as negative by the model.

Example Calculation

Suppose a model is tested on a dataset where 50 instances are actual positives. Out of these, the model correctly identifies 40 as positive (TP = 40) but incorrectly classifies 10 as negative (FN = 10).

The recall can be calculated as:

$$\text{Recall} = \frac{TP}{TP + FN} = \frac{40}{40 + 10} = \frac{40}{50} = 0.8\ (80\%)$$

This means that the model correctly identified **80%** of the actual positive cases.

4.3.4.1 Importance of Recall

Recall is an important performance metric when **false negative** predictions can have serious consequences. It measures how effectively a model identifies all actual positive cases. A high recall value ensures that most positive instances are correctly detected, reducing the chance of missing critical cases.

For example, in **medical diagnosis**, failing to identify a patient with a serious disease (false negative) may delay treatment and endanger the patient's life. In **fraud detection**, missing fraudulent transactions can result in significant financial losses. Similarly, in **cybersecurity**, failing to detect malware or network intrusions may expose systems to severe security threats. In these applications, achieving high recall is essential to identify as many positive cases as possible.

4.3.4.2 Limitations of Recall

Although a high recall reduces the number of false negatives, it may increase the number of false positive predictions. When a model is designed to detect nearly all positive cases, it may incorrectly classify some negative instances as positive. This can lead to unnecessary actions, such as additional medical tests, false fraud alerts, or unnecessary security investigations.

To achieve a balanced evaluation, recall is often considered together with precision. The

SGOU

F1-score, which combines both precision and recall into a single metric, is commonly used when both false positives and false negatives are important.

Recall is a critical metric for evaluating a model's ability to detect positive instances, particularly in applications where missing a positive case can have serious consequences. Evaluating recall along with other performance metrics provides a more complete understanding of the model's effectiveness and reliability.

4.3.5 F1 score

The F1-score is a performance metric that combines precision and recall into a single value to evaluate the overall performance of a classification model. It is calculated as the harmonic mean of precision and recall, providing a balanced measure when both metrics are equally important. The F1-score is especially useful for imbalanced datasets, where one class contains significantly more instances than the other, or in applications where both false positives and false negatives have serious consequences. A higher F1-score indicates that the model maintains a good balance between correctly identifying positive instances and minimizing prediction errors.

The formula for calculating the F1-score is:

$$\text{F1 Score} = 2 \times \frac{\text{Precision} \times \text{Recall}}{\text{Precision} + \text{Recall}}$$

- Precision is the proportion of correctly predicted positive cases out of all predicted positives.
- Recall is the proportion of correctly predicted positive cases out of all actual positives.

Example Calculation

Suppose a model has the following performance metrics:

Precision = 0.89 (or 89%) and Recall = 0.80 (or 80%)

The F1 score is calculated as follows:

$$\text{F1 Score} = 2 \times \frac{0.89 \times 0.8}{0.89 + 0.8} = 2 \times \frac{0.712}{1.69} \approx 0.84\,(84\%)$$

This indicates that the model achieves an 84% balance between precision and recall, providing a more comprehensive view of its performance than either metric alone.

4.3.5.1 Significance of the F1 Score

Balanced Evaluation:

The F1-score provides a balanced evaluation by considering both **precision** and **recall**. It ensures that a model performs well in correctly identifying positive cases while minimizing both false positive and false negative predictions. This makes it a more reliable metric than using precision or recall alone.

SGOU

Suitable for Imbalanced Datasets:

The F1-score is especially useful when the dataset is **imbalanced**, where one class has significantly more instances than the other. In such cases, a model may achieve high accuracy by predicting only the majority class, even though it performs poorly on the minority class. The F1-score overcomes this limitation by evaluating both precision and recall together.

Useful in Critical Applications:

The F1-score is important in applications where both **false positives** and **false negatives** can have serious consequences. For example, in **medical diagnosis**, false negatives may delay treatment, while false positives can lead to unnecessary tests and treatments. Similarly, in **fraud detection**, missing fraudulent transactions can result in financial losses, whereas false fraud alerts may inconvenience legitimate customers.

Overall, the F1-score provides a comprehensive measure of classification performance by balancing precision and recall. It is widely used in machine learning applications where accurate identification of positive cases and reduction of prediction errors are equally important.

4.3.5.2 Limitations of the F1 Score

Although the F1-score provides a balanced measure of precision and recall, it may not always reflect the complete performance of a classification model. In some applications, the consequences of false positives and false negatives are not equally important. In such situations, other evaluation methods, such as Precision–Recall curves, ROC curves, or cost-sensitive metrics, may provide a more appropriate assessment.

Another limitation is that the F1-score combines precision and recall into a single value, making it difficult to determine whether the model's performance is mainly influenced by precision or recall. Therefore, it is important to evaluate precision, recall, and the F1-score together for a more comprehensive understanding of the model's performance.

The F1-score is a valuable performance metric for classification problems where both precision and recall are important. It is widely used in applications such as healthcare, cybersecurity, spam detection, and fraud detection, where reducing both false positives and false negatives is essential for reliable decision-making.

4.3.6 Specificity

Specificity is a performance metric used to measure how well a classification model correctly identifies negative instances. Also known as the True Negative Rate (TNR), it represents the proportion of actual negative cases that are correctly classified as negative. In other words, specificity answers the question: Of all the actual negative instances, how many did the model correctly predict as negative?

The formula for calculating specificity is:

The formula for specificity is:

SGOU

$$\text{Specificity} = \frac{TN}{TN + FP}$$

- TN (True Negative): The number of negative instances that the model correctly classified as negative.
- FP (False Positive): The number of negative instances that the model incorrectly classified as positive.

Example Calculation

Suppose a model is tested on 50 actual negative instances. Out of these, the model correctly predicts 45 instances as negative (TN = 45), while 5 instances are incorrectly classified as positive (FP = 5).

The specificity can be calculated as:

$$\text{Specificity} = \frac{TN}{TN + FP} = \frac{45}{45 + 5} = \frac{45}{50} = 0.9\,(90\%)$$

This means that the model correctly identified 90% of the actual negative cases.

4.3.6.1 Importance of Specificity

Specificity is especially important in situations where reducing false positives is a priority. Incorrectly classifying a negative instance as positive can result in unnecessary actions, increased costs, wasted resources, or security issues. A model with high specificity correctly identifies most negative cases, minimizing false alarms and improving the overall reliability and efficiency of the system.

Examples of Applications Where Specificity is Important:

1. Security Systems:

In intrusion detection and malware detection systems, false positives can generate unnecessary alerts and increase the workload of security administrators. High specificity helps reduce false alarms by correctly identifying legitimate activities as safe.

2. Medical Testing:

In medical screening, a false positive may cause unnecessary anxiety, additional diagnostic tests, and unnecessary treatment. For example, in cancer screening, high specificity reduces the likelihood of healthy individuals being incorrectly diagnosed with the disease.

3. Spam Detection:

In email filtering, high specificity ensures that legitimate emails are correctly identified as non-spam. This reduces the chances of important messages being mistakenly moved to the spam folder and improves the user experience.

SGOU

4.3.6.2 Specificity vs. Sensitivity

Specificity and sensitivity (also called recall) are complementary performance metrics used to evaluate classification models. Sensitivity measures the model's ability to correctly identify positive instances, whereas specificity measures its ability to correctly identify negative instances. In many real-world applications, improving one metric may reduce the other.

A model with high sensitivity may classify more negative instances as positive, increasing false positives and reducing specificity. Conversely, a model with high specificity may miss some actual positive instances, increasing false negatives and reducing sensitivity.

The appropriate balance between sensitivity and specificity depends on the application. For example, in fraud detection, high sensitivity is often preferred to identify as many fraudulent transactions as possible, even if some legitimate transactions are incorrectly flagged. In contrast, security systems such as intrusion detection often require high specificity to reduce false alarms and avoid unnecessary alerts.

4.3.6.3 Limitations of Specificity

Although specificity is an important performance metric, it should not be used alone to evaluate a classification model. In imbalanced datasets where most instances belong to the negative class, a model may achieve high specificity simply by predicting most cases as negative, even if it fails to identify positive instances correctly. As a result, high specificity does not always indicate good overall model performance.

Therefore, specificity should be evaluated together with other performance metrics such as sensitivity (recall), precision, accuracy, and the F1 score to obtain a more complete and balanced assessment of the model.

Specificity is a valuable metric for measuring a model's ability to correctly identify negative instances. It is particularly useful in applications where minimizing false positives is essential, such as medical diagnosis, spam filtering, and cybersecurity. However, it should always be interpreted alongside other evaluation metrics to provide a comprehensive understanding of the model's performance.

4.3.7 ROC Curve

The Receiver Operating Characteristic (ROC) curve is a graphical tool used to evaluate the performance of a binary classification model at different decision thresholds. It shows the relationship between the True Positive Rate (TPR), also called sensitivity (recall), and the False Positive Rate (FPR). By illustrating this relationship, the ROC curve helps assess how effectively a model distinguishes between positive and negative classes. It also helps in selecting an appropriate decision threshold based on the desired balance between detecting positive cases and minimizing false positives.

4.3.7.1 Key Metrics for the ROC Curve

1. True Positive Rate (TPR) (also known as Recall or Sensitivity):

TPR indicates how effectively the model identifies positive cases. It measures the proportion of actual positive instances that were correctly predicted as positive.

SGOU

Formula:

$$\text{TPR} = \frac{TP}{TP + FN}$$

Where:

- TP (True Positive): The number of correctly predicted positive cases.
- FN (False Negative): The number of positive cases incorrectly classified as negative.

2. False Positive Rate (FPR):

FPR evaluates the proportion of actual negative cases that were incorrectly classified as positive. It helps in understanding how prone the model is to false alarms.

Formula:

$$\text{FPR} = \frac{FP}{FP + TN}$$

Where:

- FP (False Positive): The number of negative cases incorrectly predicted as positive.
- TN (True Negative): The number of correctly predicted negative cases.

4.3.7.2 How the ROC Curve Works

The ROC curve is created by changing the decision threshold of a classification model. The decision threshold determines whether a predicted probability is classified as a positive or negative outcome.

- Lowering the threshold causes the model to classify more instances as positive, increasing the True Positive Rate (TPR) but also increasing the False Positive Rate (FPR).
- Raising the threshold causes the model to classify fewer instances as positive, reducing both the TPR and the FPR.

By plotting the True Positive Rate (TPR) against the False Positive Rate (FPR) at different threshold values, the ROC curve provides a visual representation of the model's performance. It helps evaluate the trade-off between sensitivity and specificity and assists in selecting an appropriate threshold for the classification task.

Example

Consider a classification model that predicts whether a patient has a disease (positive class) based on medical test results. The model assigns a probability score to each patient.

SGOU

If the decision threshold is set to 0.5, a patient is classified as having the disease only if the predicted probability is 0.5 or higher. Lowering the threshold to 0.3 causes more patients to be classified as positive, which increases the True Positive Rate (TPR) but also increases the False Positive Rate (FPR). On the other hand, increasing the threshold to 0.7 makes the model classify fewer patients as positive, reducing both the TPR and the FPR.

By plotting the True Positive Rate (TPR) against the False Positive Rate (FPR) at different threshold values, the ROC curve illustrates how the model's performance changes. This helps identify the threshold that provides the best balance between correctly detecting positive cases and minimizing false positives.

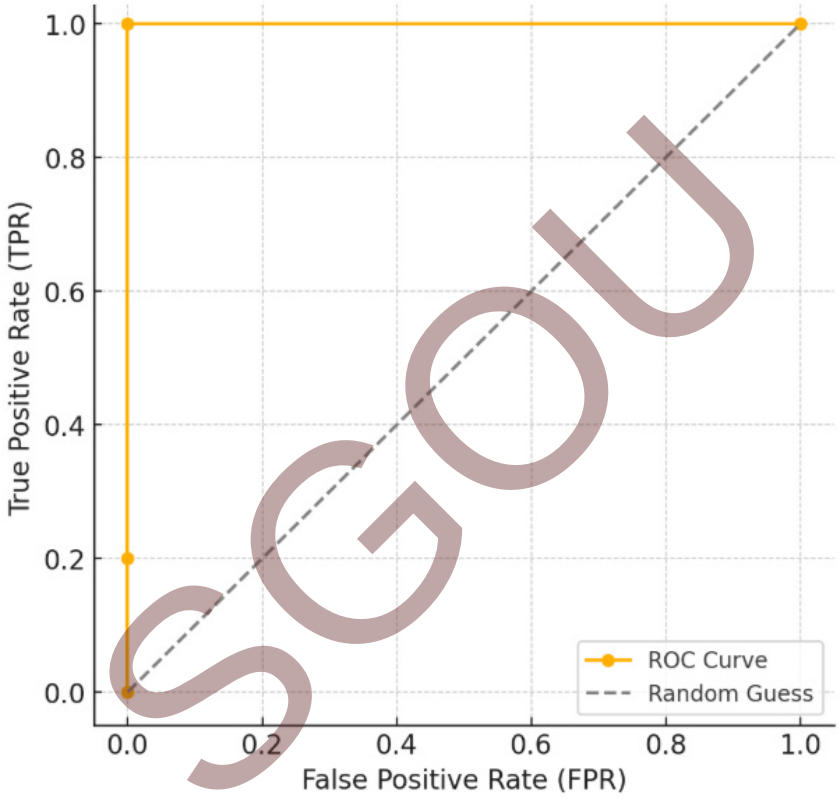

Fig. 4.3.2 ROC Curve

Here is the ROC curve for the disease prediction model. The curve shows how different classification thresholds affect the True Positive Rate (TPR) and False Positive Rate (FPR).

- Lowering the threshold (e.g., 0.3) increases TPR but also raises FPR (more false positives).
- Raising the threshold (e.g., 0.7) reduces TPR and FPR (fewer false positives but more false negatives).

  See Fig. 4.3.2.

4.3.7.3 Interpreting the ROC Curve

1. Ideal Model:

- The ROC curve rises sharply to the top-left corner, indicating a TPR of 1 and an FPR of 0.
- This means the model perfectly distinguishes between positive and negative cases.

2. Random Model:

- The ROC curve follows the diagonal line from (0, 0) to (1, 1), indicating that the model is no better than random guessing.

3. Realistic Models:

- Most models have a curve that lies between the diagonal and the top-left corner.
- A higher curve indicates better performance, as it demonstrates higher TPR for a given FPR.

4.3.8 Area Under the Curve (AUC)

The Area Under the Curve (AUC) is a numerical metric that quantifies the performance of the ROC curve. It measures the likelihood that the model will rank a randomly chosen positive instance higher than a randomly chosen negative instance.

- AUC = 1.0: The model is a perfect classifier.
- AUC = 0.5: The model performs no better than random guessing.
- AUC < 0.5: The model's predictions are worse than random, indicating unreliable performance.

The AUC is particularly useful for comparing different models, as a higher AUC indicates better discriminatory ability.

4.3.8.1 Advantages of the ROC Curve

1. Threshold-Independent Evaluation:

- The ROC curve assesses performance across all possible threshold values, providing a complete view of the model's behavior.

2. Effective for Imbalanced Data:

- Unlike accuracy, which can be misleading in imbalanced datasets, the ROC curve focuses on the balance between true and false positives, offering a more reliable evaluation.

3. Model Comparison:

- The AUC metric allows easy comparison between multiple models or different versions of the same model.

SGOU

Example Application

In medical diagnosis, it is important to achieve a balance between identifying as many patients with a disease as possible (high sensitivity) and minimizing the number of healthy patients incorrectly identified as diseased (low false positives). The ROC curve helps visualize this trade-off, allowing healthcare professionals to choose an appropriate decision threshold based on clinical requirements. A model with a high Area Under the Curve (AUC) is better at distinguishing between diseased and healthy individuals.

The ROC curve is an effective tool for evaluating the performance of binary classification models. It provides a visual representation of the relationship between the True Positive Rate (TPR) and the False Positive Rate (FPR) across different decision thresholds. The Area Under the ROC Curve (AUC) summarizes the model's overall ability to distinguish between positive and negative classes. ROC curves and AUC are particularly useful for comparing classification models and selecting the most suitable model, especially when dealing with imbalanced datasets or different threshold requirements.

Recap

- Performance evaluation metrics measure the effectiveness of machine learning models.
- A confusion matrix summarizes correct and incorrect classification results.
- The four components of a confusion matrix are TP, TN, FP, and FN.
- Accuracy measures the proportion of correctly classified instances.
- Accuracy is reliable only when the dataset is balanced.
- Precision indicates the correctness of positive predictions made by the model.
- Recall measures the model's ability to identify actual positive instances.
- The F1-score provides a balanced evaluation by combining precision and recall.
- Specificity measures the model's ability to correctly identify negative instances.
- ROC curves illustrate the relationship between True Positive Rate and False Positive Rate.
- AUC measures the overall discriminative ability of a classification model.
- High precision reduces false positive predictions.
- High recall minimizes false negative predictions.
- Multiple evaluation metrics should be used together for comprehensive model assessment.
- Selecting appropriate performance metrics depends on the application and the consequences of classification errors.

SGOU

Objective Type Questions

1. What is the primary purpose of a confusion matrix in machine learning?
2. Which metric measures the overall correctness of a classification model?
3. Which performance metric calculates the proportion of correctly predicted positive instances?
4. Which metric is also known as the True Positive Rate (TPR)?
5. Which evaluation metric combines precision and recall into a single value?
6. Which metric is also called the True Negative Rate (TNR)?
7. Which graphical tool plots the True Positive Rate against the False Positive Rate?
8. What does AUC stand for in machine learning?
9. Which metric is most suitable for evaluating classification performance on imbalanced datasets?
10. Which value of AUC represents a perfect classification model?
11. Which metric becomes unreliable when the dataset is highly imbalanced?
12. Which term represents positive instances incorrectly classified as negative?
13. Which term represents negative instances incorrectly classified as positive?
14. Which metric measures how effectively a model identifies actual negative instances?
15. Which curve helps determine the optimal classification threshold for a binary classifier?

SGOU

Answers to Objective Type Questions

1. ConfusionMatrix
2. Accuracy
3. Precision
4. Recall

5. F1-score
6. Specificity
7. ROC
8. Area Under Curve
9. F1-score
10. 1.0
11. Accuracy
12. False Negative
13. False Positive
14. Specificity
15. ROC

Assignments

1. Explain the structure of a confusion matrix and describe the significance of True Positives (TP), True Negatives (TN), False Positives (FP), and False Negatives (FN) in evaluating a classification model.

2. Discuss the concept of accuracy as a performance evaluation metric. Explain its formula, applications, and limitations, particularly when dealing with imbalanced datasets.

3. Define precision and recall. Compare these two metrics with suitable real-world examples, and explain situations where each metric is more important.

4. Describe the F1-score as a performance evaluation metric. Explain how it is calculated and discuss its significance in evaluating machine learning models with imbalanced datasets.

5. Explain the concept of specificity. Compare specificity with sensitivity (recall) and discuss their importance in applications such as medical diagnosis, cybersecurity, and spam detection.

6. What is a Receiver Operating Characteristic (ROC) Curve? Explain how it is constructed, how it is interpreted, and why it is useful for evaluating binary classification models.

SGOU

7. Discuss the concept of Area Under the Curve (AUC). Explain how AUC is used to compare classification models and interpret the meaning of AUC values such as 1.0, 0.5, and less than 0.5.

8. Compare the performance evaluation metrics Accuracy, Precision, Recall, F1-score, Specificity, and ROC-AUC. Discuss their advantages, limitations, and suitable application scenarios with relevant examples.

Suggested Reading

1. Bach, F. (2024). Learning theory from first principles. MIT Press.

2. Murphy, K. P. (2022). Probabilistic machine learning: An introduction. MIT Press.

3. Géron, A. (2019). Hands-on machine learning with Scikit-Learn, Keras, and TensorFlow (2nd ed.). O'Reilly Media.

4. Müller, A. C., & Guido, S. (2016). Introduction to machine learning with Python: A guide for data scientists. O'Reilly Media.

5. Mitchell, T. M. (1997). Machine learning. McGraw-Hill.

Reference

1. Crowe, R., Hapke, H., Caveness, E., & Zhu, D. (2024). Machine learning production systems. O'Reilly Media.

2. Singh, P. (Ed.). (2022). Fundamentals and methods of machine and deep learning:

3. Algorithms, tools, and applications. Wiley.

4. Alpaydin, E. (2020). Introduction to machine learning (4th ed.). MIT Press.

SGOU

UNIT 4 Model Validation and Generalization

Learning Outcomes

Upon the completion of this unit, the learner will be able to:

- explain the concept of model validation and generalization
- describe different cross-validation techniques used in machine learning
- apply cross-validation techniques to evaluate machine learning models
- use the bias-variance tradeoff to improve model performance

Prerequisites

Before deploying a machine learning model, it is important to verify whether it performs well on unseen data rather than only on the training dataset. Model validation is the process of evaluating a model using separate validation or test data to measure its predictive performance. It helps identify problems such as overfitting, where the model memorizes the training data, and underfitting, where it fails to learn meaningful patterns. A good model should be able to generalize, meaning it should make accurate predictions on new, unseen data. Generalization ensures that the model remains reliable when applied to real-world situations. For example, a spam email detection model trained on historical emails should correctly classify new incoming emails rather than only the emails used during training. Similarly, a medical diagnosis model must accurately predict diseases for new patients instead of memorizing previous patient records. Techniques such as train-test split, cross-validation, and performance metrics are commonly used to validate machine learning models. Proper model validation increases confidence in the model's reliability and improves its practical usefulness. Therefore, model validation and generalization are essential steps in building robust, accurate, and dependable machine learning systems.

Key concepts

Holdout Validation, K Fold Cross Validation, Leave One Out Cross Validation, Stratified Cross Validation, Bias Variance Tradeoff

SGOU

Discussion

Model Validation is the process of evaluating a machine learning model to determine how well it performs on unseen data. It helps estimate the model's accuracy and ensures that it has learned meaningful patterns rather than simply memorizing the training data. Model validation also helps detect problems such as overfitting and underfitting, enabling the selection of the most suitable model. Common validation techniques include the train-test split, k-fold cross-validation, and holdout validation.

4.4.1 Cross-Validation in Machine Learning

Cross-validation is a model evaluation technique used to measure how well a machine learning model performs on unseen data while minimizing the risk of overfitting. Instead of evaluating the model using a single train-test split, cross-validation repeatedly divides the dataset into different subsets and evaluates the model multiple times. The overall performance is obtained by averaging the results from all evaluation rounds. The procedure involves the following steps:

- Dividing the dataset into multiple subsets or folds.
- Training the model on one group of folds while reserving another fold for testing.
- Repeating the training and testing process several times by selecting different folds for validation.
- Computing the average performance across all iterations to obtain a reliable estimate of the model's accuracy.

4.4.2 Validation Techniques

Validation techniques are methods used to evaluate the performance and generalization ability of a machine learning model on unseen data. They help determine whether a model is learning meaningful patterns or overfitting the training dataset. Common validation techniques include the holdout method, k-fold cross-validation, and leave-one-out cross-validation. These techniques improve the reliability of model evaluation and assist in selecting the best-performing model.

4.4.2.1 Holdout Validation

Holdout Validation is the simplest validation technique in which the dataset is divided into two separate subsets: a training set and a testing set. Common data split ratios include 70:30, 75:25, or 80:20, depending on the size of the dataset and the nature of the problem. The model is trained once using the training data and evaluated using the testing data, making this method fast and easy to implement.

Suppose a dataset contains 1,000 student records for predicting whether a student will pass or fail an examination. Using the 80:20 holdout validation method, 800 records are used to train the machine learning model, while the remaining 200 records are reserved for testing. After training, the model is evaluated on the 200 unseen records to measure its prediction accuracy. If the model correctly classifies 190 out of 200 students, the

SGOU

testing accuracy is **95%**. This approach provides a quick and straightforward estimate of the model's performance on new, unseen data.

4.4.2.2 Leave-One-Out Cross-Validation (LOOCV)

Leave-One-Out Cross-Validation (LOOCV) is a special case of cross-validation where only one data instance is used for testing while all remaining instances are used for training. This process is repeated until every data point has served as the test sample exactly once.

- Since almost the entire dataset is used for training, LOOCV generally produces low bias.
- Testing on a single observation during each iteration can lead to high variance, especially when outliers are present.
- Because the model must be trained once for every data instance, LOOCV becomes computationally expensive for large datasets.

Suppose a dataset contains 5 data instances: A, B, C, D, and E.

In LOOCV, one instance is used for testing while the remaining four instances are used for training. This process is repeated until every instance has been used once as the test set.

Iteration	Training Set	Testing Set
1	B, C, D, E	A
2	A, C, D, E	B
3	A, B, D, E	C
4	A, B, C, E	D
5	A, B, C, D	E

After completing all five iterations, the performance measures (such as accuracy or error rate) obtained from each iteration are averaged to estimate the overall performance of the machine learning model. Since each data instance is used exactly once for testing and the remaining instances for training, LOOCV makes efficient use of limited datasets while providing a nearly unbiased estimate of model performance.

4.4.2.3 Stratified Cross-Validation

Stratified Cross-Validation is designed to preserve the original class distribution of the dataset in every fold. This technique is particularly useful for imbalanced datasets, where some classes contain significantly fewer samples than others.

- The dataset is partitioned into K folds, while maintaining the same class proportions in every fold.

SGOU

- During each iteration, one fold is selected for testing and the remaining folds are used for training.
- The procedure continues until every fold has served as the testing set once.
- Maintaining balanced class distributions helps improve the reliability and generalization capability of classification models.

4.4.2.4 K-Fold Cross-Validation

K-Fold Cross-Validation divides the dataset into K equally sized folds. During each iteration, the model is trained using K − 1 folds and evaluated using the remaining fold. This process is repeated K times, allowing every fold to be used once as the testing set.

Note: A value of K = 10 is commonly used in practice, although the optimal choice depends on the size of the dataset and the specific machine learning problem.

4.4.2.5 Repeated K-Fold Cross-Validation

Repeated K-Fold Cross-Validation extends the standard K-Fold approach by performing the entire cross-validation process multiple times with different random data partitions. Repeating the experiment reduces the influence of random sampling and produces a more reliable estimate of model performance.

- The dataset is repeatedly divided into K folds.
- Each repetition uses a different random shuffle of the data.
- Performance values from all repetitions are averaged.
- This technique provides a more robust evaluation of model performance.

4.4.3 Example of K-Fold Cross-Validation

Example of K-Fold Cross-Validation

The following example illustrates how training and testing subsets are created during 5-Fold Cross-Validation.

Assume that the dataset contains 25 data instances, and the value of K = 5. The dataset is divided into five equal folds, with 5 instances in each fold.

Iteration 1: The first 20% of the dataset, that is, Instances 1–5, is used as the testing set, while Instances 6–25 are used as the training set.

Iteration 2: Instances 6–10 are used as the testing set, while Instances 1–5 and 11–25 are used for training.

The same procedure continues until each fold has served exactly once as the testing set.

SGOU

Iteration	Training Set Observations	Testing Set Observations
1	[6-25]	[1-5]
2	[1-5, 11-25]	[6-10]
3	[1-10, 16-25]	[11-15]
4	[1-15, 21-25]	[16-20]
5	[1-20]	[21-25]

Each iteration uses a different subset for testing, while the remaining data is used for training. Consequently, every data instance is used exactly once as part of the testing set and four times as part of the training set.

4.4.4 Comparison Between K-Fold Cross-Validation and Holdout Validation

Although both methods evaluate machine learning models, they differ in several important aspects.

Feature	K-Fold Cross-Validation	Holdout Validation
Data Splitting	Dataset is divided into K folds, and every fold serves once as the testing set.	Dataset is split only once into separate training and testing subsets.
Training and Testing	The model is trained and evaluated K times.	The model is trained and evaluated only once.
Bias and Variance	Produces lower bias and generally provides a more reliable estimate of performance.	May produce higher bias if the single data split is not representative of the dataset.
Computational Cost	More computationally intensive because the model is trained multiple times.	Computationally efficient due to only one training cycle.
Suitable Applications	Preferred for small and medium-sized datasets where accurate evaluation is important.	Suitable for very large datasets or situations requiring rapid evaluation.

4.4.5 Python Implementation of K-Fold Cross-Validation

Step 1: Importing the Required Libraries

The following modules from Scikit-learn are imported for implementing K-Fold Cross-

SGOU

Validation.

- cross_val_score evaluates model performance using cross-validation.
- KFold divides the dataset into the required number of folds.
- SVC creates a Support Vector Machine classifier.
- load_iris loads the Iris flower dataset.

```
from sklearn.model_selection import cross_val_score, KFold

from sklearn.svm import SVC

from sklearn.datasets import load_iris
```

Step 2: Loading the Dataset

The Iris dataset is used in this example. It contains 150 observations belonging to three flower species: Setosa, Versicolor, and Virginica.

```
iris = load_iris()

X, y = iris.data, iris.target
```

Step 3: Creating the SVM Classifier

A Support Vector Machine classifier is created using a linear kernel, which is suitable for linearly separable data.

```
svm_classifier = SVC(kernel='linear')
```

Step 4: Defining the Number of Folds

The dataset is divided into **five folds**. During each iteration, four folds are used for training while one fold is reserved for testing.

```
num_folds = 5

kf = KFold(n_splits=num_folds, shuffle=True, random_state=42)
```

Step 5: Performing K-Fold Cross-Validation

The cross_val_score() function automatically performs data splitting, model training, and evaluation for every fold. It returns the accuracy obtained during each iteration.

```
cross_val_results = cross_val_score(svm_classifier, X, y, cv=kf)
```

Step 6: Evaluating the Results

The following code displays the accuracy obtained in each fold along with the average accuracy across all folds.

```
print("Cross-Validation Results (Accuracy):")

for i, result in enumerate(cross_val_results, 1):
```

SGOU

```
    print(f" Fold {i}: {result * 100:.2f}%")
print(f"Mean Accuracy: {cross_val_results.mean() * 100:.2f}%")
```

Output

Cross-Validation Results (Accuracy):

Fold 1: 100.00%

Fold 2: 100.00%

Fold 3: 96.67%

Fold 4: 93.33%

Fold 5: 96.67%

Mean Accuracy: 97.33%

The output presents the classification accuracy achieved in each of the five folds. The mean accuracy of approximately 97.33% represents the overall predictive performance of the Support Vector Machine across all validation rounds. Since every observation is used for both training and testing during different iterations, the resulting performance estimate is more reliable than that obtained from a single train-test split.

4.4.6 Advantages

- Provides a more reliable estimate of model performance than a single train-test split.
- Reduces the likelihood of overfitting by evaluating the model on multiple unseen subsets.
- Makes efficient use of the available dataset because every observation is used for both training and testing.
- Can be applied to a wide variety of machine learning algorithms and datasets.

4.4.7 Disadvantages

- Computational cost increases because the model must be trained multiple times.
- Methods such as LOOCV become extremely time-consuming for large datasets.
- Selecting too few folds may increase bias, whereas using too many folds can increase variance and computational overhead.

4.4.8 Bias-Variance Trade-Off in Machine Learning

Bias and variance are two fundamental concepts that describe the types of prediction errors a machine learning model can make. An effective model should achieve high

SGOU

accuracy on the training data while also maintaining strong performance on unseen data. Understanding the bias-variance trade-off helps determine whether a model is overly simple or excessively complex.

Bias: Error resulting from overly simplistic assumptions made by the model, often causing underfitting.

Variance: Error resulting from the model being overly sensitive to the training data, often causing overfitting.

Goal: Achieve an optimal balance between bias and variance so that the model learns meaningful patterns while maintaining good generalization on new data.

The bias-variance tradeoff refers to the balance between creating a model that is too simple and one that is excessively complex. A simple model may fail to capture important relationships in the data, resulting in high bias, whereas a highly complex model may fit random noise in the training data, leading to high variance. The objective is to achieve an appropriate balance so that the model performs accurately on both training and unseen data.

- Simple models generally exhibit high bias and low variance, often resulting in underfitting.
- Complex models generally exhibit low bias and high variance, often resulting in overfitting.
- A well-balanced model maintains both bias and variance at acceptable levels for better generalization.
- The primary objective of machine learning is to minimize prediction errors on previously unseen data.

The total prediction error is represented as:

Total Error = Bias^2 + Variance + Irreducible Error

Where:

- Bias^2: Error introduced due to incorrect assumptions or oversimplification of the learning algorithm.
- Variance: Error resulting from excessive sensitivity of the model to variations in the training dataset.
- Irreducible Error: Random uncertainty or noise present in the data that cannot be removed by any model.

4.4.9 Importance of the Bias-Variance Tradeoff

Understanding the bias-variance tradeoff enables the development of machine learning models that achieve better predictive performance and generalization.

- Improves the model's ability to make accurate predictions on unseen data.

SGOU

- Assists in selecting suitable algorithms and appropriate model complexity.
- Enhances overall model accuracy and reliability.

4.4.10 Methods to Manage the Bias-Variance Tradeoff

Several techniques are available to maintain an effective balance between bias and variance, thereby improving the model's ability to generalize.

4.4.10.1 Cross-Validation

Cross-validation is a model evaluation technique that measures performance using different subsets of the available dataset. The dataset is partitioned into multiple folds, allowing the model to be trained and tested on various combinations to assess its generalization capability. Important characteristics include:

- The dataset is partitioned into multiple subsets known as folds.
- The model is trained and evaluated using different combinations of these folds.
- Helps identify models that consistently perform well across different data partitions.
- Minimizes the possibility of the model performing well only on the training dataset.

4.4.10.2 Regularization

Regularization reduces model complexity by introducing a penalty term into the loss function. This discourages excessively large parameter values, preventing the model from learning noise and improving its ability to generalize.

- Controls model complexity by penalizing excessively large parameter values.
- Common techniques include L1 (Lasso) and L2 (Ridge) regularization.

4.4.10.3 Feature Selection

Feature selection focuses on retaining only the most informative features while eliminating irrelevant or redundant ones. This simplifies the model and helps reduce variance.

- Eliminates unnecessary or irrelevant features from the dataset.
- Improves prediction accuracy by reducing overfitting and simplifying the model.

4.4.10.4 Ensemble Methods

Ensemble methods improve prediction performance by combining the outputs of multiple learning models instead of relying on a single model.

- Combines the predictions of multiple models to improve accuracy and

SGOU

stability.

- Common ensemble techniques include Bagging, Random Forest, and Boosting.

4.4.10.5 Adjusting Model Complexity

Selecting an appropriate level of model complexity is essential for balancing bias and variance. An overly simple model may fail to learn meaningful patterns, whereas an overly complex model may memorize the training data instead of learning general patterns.

- Simpler models are more likely to exhibit high bias and underfitting.
- More complex models are more likely to exhibit high variance and overfitting.

Recap

- Model validation evaluates the performance of a machine learning model.
- It measures how well the model performs on unseen data.
- Validation helps detect overfitting and underfitting problems.
- Generalization is the ability of a model to make accurate predictions on new data.
- A well-generalized model performs consistently in real-world applications.
- Training data is used to build the machine learning model.
- Validation data is used to tune model parameters and improve performance.
- Test data provides the final evaluation of the trained model.
- The train-test split is a simple and widely used validation technique.
- K-fold cross-validation improves the reliability of model evaluation.
- Leave-One-Out Cross-Validation (LOOCV) uses one sample for testing and the remaining samples for training.
- Common evaluation metrics include accuracy, precision, recall, F1-score, and mean squared error.
- Cross-validation reduces the risk of biased performance estimates.
- Proper model validation increases the reliability and robustness of machine learning models.
- Model validation and generalization are essential for deploying accurate and dependable machine learning systems.

SGOU

Objective Type Questions

1. Which process evaluates a machine learning model using unseen data?
2. Which validation technique divides the dataset into training and testing sets only once?
3. Which cross-validation method uses one data instance for testing in each iteration?
4. Which cross-validation technique preserves the original class distribution in every fold?
5. In K-Fold Cross-Validation, if **K = 5**, how many times is the model trained?
6. Which Scikit-learn function automatically performs cross-validation?
7. Which Scikit-learn class is used to divide a dataset into multiple folds?
8. Which machine learning algorithm is used in the Python implementation of K-Fold Cross-Validation?
9. Which dataset is used in the K-Fold Cross-Validation example?
10. What is the term for a model that memorizes the training data instead of learning general patterns?
11. What is the term for a model that is too simple to capture the underlying patterns in the data?
12. Which type of error results from overly simplistic assumptions in a machine learning model?
13. Which type of error occurs when a model is excessively sensitive to the training data?
14. Which regularization technique uses an **L2** penalty?
15. Which ensemble learning technique builds multiple decision trees to improve prediction accuracy?

SGOU

Answers to Objective Type Questions

1. Validation
2. Holdout

3. LOOCV
4. Stratified
5. Five
6. cross_val_score( )
7. KFold
8. SVM
9. Iris
10. Overfitting
11. Underfitting
12. Bias
13. Variance
14. Ridge
15. Random Forest

Assignments

1. Explain the concept of model validation in machine learning. Discuss its objectives and describe the importance of validating a model before deployment.

2. Describe the working procedure of cross-validation. Explain how cross-validation helps improve model performance and reduces the risk of overfitting.

3. Discuss the Holdout Validation technique with a suitable example. Explain its advantages, limitations, and practical applications.

4. Explain the working principle of Leave-One-Out Cross-Validation (LOOCV). Discuss its advantages, disadvantages, and suitable application scenarios with an example.

5. Compare K-Fold Cross-Validation and Holdout Validation. Highlight their differences in terms of data splitting, computational cost, bias, variance, and suitable applications.

6. Explain the Bias-Variance Trade-off in machine learning. Discuss the

SGOU

concepts of bias, variance, irreducible error, overfitting, and underfitting with suitable examples.

7. Describe the implementation of K-Fold Cross-Validation in Python using Scikit-learn. Explain the purpose of the KFold, cross_val_score(), and SVC classes/functions used in the implementation.

8. Discuss the various methods used to manage the Bias-Variance Trade-off in machine learning. Explain how cross-validation, regularization, feature selection, ensemble methods, and model complexity contribute to improving model generalization.

Suggested Reading

1. Bach, F. (2024). Learning theory from first principles. MIT Press.

2. Murphy, K. P. (2022). Probabilistic machine learning: An introduction. MIT Press.

3. Géron, A. (2019). Hands-on machine learning with Scikit-Learn, Keras, and TensorFlow (2nd ed.). O'Reilly Media.

4. Müller, A. C., & Guido, S. (2016). Introduction to machine learning with Python: A guide for data scientists. O'Reilly Media.

5. Mitchell, T. M. (1997). Machine learning. McGraw-Hill.

Reference

1. Crowe, R., Hapke, H., Caveness, E., & Zhu, D. (2024). Machine learning production systems. O'Reilly Media.

2. Singh, P. (Ed.). (2022). Fundamentals and methods of machine and deep learning: Algorithms, tools, and applications. Wiley.

3. Alpaydin, E. (2020). Introduction to machine learning (4th ed.). MIT Press.

SGOU

BLOCK 5

Reinforcement Learning and Ensemble Methods

SGOU

UNIT 1 Markov Decision and Monte Carlo Prediction

Learning Outcomes

Upon the completion of this unit, the learner will be able to:

- understand the concepts of Markov Chains, Processes, and Decision Processes
- explain the components and working of Markov Decision Processes (MDPs)
- apply Bellman Equation and value functions in decision-making problems
- differentiate between First-Visit and Every-Visit Monte Carlo prediction methods

Prerequisites

Understanding Markov Decision and Monte Carlo Prediction requires familiarity with systems that evolve step by step based on certain conditions. In many situations, the next outcome depends only on the current situation rather than the full past sequence. This idea simplifies complex processes and forms the basis of models that deal with uncertainty and sequential changes.

In real-life situations, this can be seen in systems like weather changes or traffic movement. For example, if today is rainy, the prediction for tomorrow depends mainly on today's weather rather than the entire past history. Similarly, while navigating through a route, the next step depends on the current location. These situations reflect how decisions and outcomes depend on the present state, which is the core idea behind Markov-based models and learning from experience.

Keywords

Markov Property, Markov Chain, MDP, Policy, Value Function, Monte Carlo, Bellman Equation

SGOU

Discussion

5.1.1 Introduction-Markov Decision and Monte Carlo Prediction

Markov Decision and Monte Carlo Prediction are fundamental concepts used to model and solve decision-making problems under uncertainty. In many real-world situations such as robotics, game playing, navigation systems, and resource management, decisions must be taken step by step without complete knowledge of future outcomes. To handle such problems, mathematical frameworks like Markov Chains, Markov Processes, and Markov Decision Processes (MDPs) are used. These models describe how a system moves from one state to another and how decisions influence future states and rewards. The key idea behind these models is the Markov Property, which states that the future depends only on the present state and not on past history.

A Markov Decision Process (MDP) extends these basic models by introducing actions and rewards, allowing an agent to interact with an environment and make decisions to achieve a goal. In an MDP, the agent observes the current state, selects an action, receives a reward, and transitions to a new state. The objective is to learn a policy that maximizes the total cumulative reward over time. This framework is widely used in reinforcement learning because it provides a structured way to model sequential decision-making problems.

Monte Carlo Prediction is a learning method used within the MDP framework to estimate the value of states based on experience. It is a model-free technique, meaning it does not require knowledge of transition probabilities. Instead, it learns by generating complete episodes and calculating the total reward (return) from each state. By averaging these returns over multiple episodes, the agent can estimate how good each state is. Methods like First-Visit and Every-Visit Monte Carlo further refine this approach by deciding how state visits are considered during learning. Together, MDPs and Monte Carlo methods form a powerful foundation for solving complex decision-making problems in uncertain environments.

5.1.2 Markov Chains and Markov Processes

Markov Chains and Markov Processes are mathematical models used to study systems that change over time in a probabilistic manner. These models are widely applied in areas such as computer science, artificial intelligence, economics, and engineering. The key advantage of these models is that they simplify complex systems by focusing only on the present state rather than the entire history.

Markov Property

The fundamental concept behind these models is the Markov Property, which states that the future state of a system depends only on its current state and not on its past history. This greatly reduces complexity and makes analysis easier.

$$P(X_{n+1} \mid X_n, X_{n-1}, \ldots, X_0) = P(X_{n+1} \mid X_n)$$

This equation expresses that once the present state is known, past states have no influence on predicting the future.

SGOU

Markov Process

A Markov Process is a stochastic process that follows the Markov Property. It describes how a system transitions from one state to another over time based on probability. These processes may be classified as discrete-time or continuous-time depending on how time progresses.

Markov Chain

A Markov Chain is a special type of Markov Process where time progresses in discrete steps and the number of states is finite or countable. It consists of states and transition probabilities between those states.

Example: Weather Model

Consider a simple weather system with two states: Sunny and Rainy. The probability of moving from one state to another depends only on the current state.

Transition Probability Matrix

$$P = \begin{bmatrix} 0.8 & 0.2 \\ 0.5 & 0.5 \end{bmatrix}$$

Each row represents the current state, and each column represents the next state.

Types Of States

In a Markov Chain, different types of states can exist depending on their behavior.

An absorbing state is a state that cannot be left once entered. A transient state is one that may be left and never revisited. A recurrent state is one that the system will eventually return to with probability one.

N-Step Transition Probability

To find the probability of moving from one state to another in multiple steps, we use matrix multiplication.

$P(n)=P^n$

This means the transition matrix is multiplied by itself n times.

Steady State Distribution

After many transitions, the system reaches a stable condition called the steady state, where probabilities remain constant.

$$\pi P=\pi$$

Here, π represents the steady-state probability vector.

Applications

Markov Chains and Markov Processes are widely used in real-world applications such

SGOU

as weather prediction, speech recognition, stock market analysis, robotics navigation, and search engine algorithms. These models are also fundamental in machine learning and reinforcement learning.

5.1.3 Markov Decision Processes (MDPs)

Markov Decision Processes (MDPs) are mathematical models used to describe situations where an agent must make decisions over time in an uncertain environment. In many practical problems such as robotics, navigation systems, game playing, and resource allocation, outcomes are not completely predictable and decisions must be made step by step. MDPs provide a structured framework to handle such problems by combining probability with decision-making.

An MDP is an extension of a Markov Chain. While a Markov Chain models systems that move between states based only on probabilities, an MDP introduces the concept of actions. At each step, the agent observes the current state, selects an action, and then the system transitions to a new state according to certain probabilities. Along with this transition, the agent receives a reward that indicates the usefulness of the action. The process continues in this way over multiple steps.

Basic Components

An MDP is defined using a set of components that describe the system completely. These include the set of states, the set of actions, the transition probabilities, the reward function, and the discount factor. The states represent all possible situations of the system. The actions represent the choices available to the agent in each state. The transition probabilities define how the system moves from one state to another after an action is taken.

$P(s' \mid s, a)$

This expression represents the probability of moving to state (s') when action (a) is taken in state (s). Because the system is uncertain, a single action can lead to different next states with different probabilities.

The reward function assigns a numerical value to each action taken in a state. This value indicates the immediate benefit of that action. For example, reaching a goal state may give a high positive reward, while undesirable outcomes may result in negative rewards. Since decisions are made over time, it is necessary to consider future rewards as well. This is done using the discount factor, denoted by γ, which takes values between 0 and 1. A higher value of γ gives more importance to future rewards.

Policy and Value Function

A policy defines the behavior of the agent by specifying which action should be taken in each state. The aim is to find an optimal policy that maximizes the total expected reward.

$\pi(a|s)$

This expression indicates the probability of choosing action (a) when the system is

SGOU

in state (s). Policies can be deterministic or probabilistic depending on whether they select one action or multiple actions with certain probabilities.

To evaluate how good a state is, a value function is used. The value function represents the expected total reward that can be obtained starting from a given state and following a particular policy.

$$V(s) = E\left[\sum_{t=0}^{\infty} \gamma^t R_t\right]$$

This formula shows that the value of a state is the sum of discounted rewards over time. It provides a measure of long-term benefit.

Bellman Equation

The Bellman Equation is a fundamental relation in MDPs that expresses the value of a state in terms of the values of subsequent states. It helps in determining the optimal policy.

$$V(s) = \max_a \sum_{s'} P(s' \mid s, a)[R(s, a) + \gamma V(s')]$$

This equation states that the value of a state is the maximum expected reward that can be obtained by choosing the best possible action. It combines immediate reward with future rewards.

The behaviour of an MDP can be visualized using a state transition diagram, where each state is connected to other states through actions.

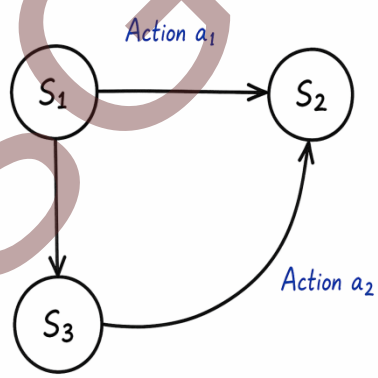

Fig 5.1.1 State Transition Diagram of a Markov Decision Process (MDP)

This diagram shows that from a given state, different actions can lead to different next states. Each transition is associated with a probability and a reward.

Example

Consider a system with two states S1 and S2. From state S1, an action leads to S1 with probability 0.5 and reward 5, and to S2 with probability 0.5 and reward 10. Let the discount factor be 0.9 and assume that the value of S2 is 20. The value of S1 can be computed using the Bellman equation.

SGOU

V(S1) = 0.5(5 + 0.9V(S1)) + 0.5(10 + 0.9V(S2))

Substituting the value of S2 into the equation:

V(S1)=0.5(5+0.9V(S1))+0.5(10+18)

V(S1)=2.5+0.45V(S1)+14

V(S1)=16.5+0.45V(S1)

0.55V(S1)=16.5

V(S1)=30

This result indicates that the expected long-term value of state S1 is 30.

Markov Decision Processes provide a powerful framework for modelling sequential decision-making problems under uncertainty. By incorporating states, actions, transition probabilities, and rewards, they extend the concept of Markov Chains to more realistic scenarios where decisions play a crucial role. The use of policies and value functions allows the determination of optimal strategies, making MDPs fundamental in areas such as artificial intelligence, reinforcement learning, and operations research.

5.1.4 Monte Carlo Prediction

Monte Carlo Prediction is a method used in reinforcement learning to estimate the value of states based on experience. It does not require knowledge of the environment's transition probabilities or reward function. Instead, it learns by observing complete episodes generated by following a given policy. An episode is a sequence of states, actions, and rewards that starts from an initial state and ends in a terminal state.

The goal of Monte Carlo prediction is to estimate the value function of a policy. The value of a state represents the expected total reward that an agent can obtain starting from that state and following the given policy. Instead of computing this value using mathematical equations, Monte Carlo methods estimate it by averaging the returns observed in multiple episodes.

The return is defined as the total accumulated reward from a given time step until the end of the episode.

$$G_t = R_{t+1} + \gamma R_{t+2} + \gamma^2 R_{t+3} + \cdots$$

This expression represents the discounted sum of future rewards, where γ is the discount factor that determines the importance of future rewards.

5.1.4.1 First-Visit Monte Carlo Prediction

First-Visit Monte Carlo Prediction estimates the value of a state by considering only the first time that state is visited in each episode. If a state appears multiple times in a single episode, only the first occurrence is used for updating its value. This approach avoids repeated counting of the same state within one episode and provides a clear and unbiased estimate.

SGOU

In this method, for each episode, the return is calculated from the first occurrence of the state until the end of the episode. After observing many episodes, the value of the state is computed as the average of these returns.

$$V(s) = \frac{1}{N(s)} \sum_{i=1}^{N(s)} G_i(s)$$

Here, N(s)N(s)N(s) is the number of episodes in which the state appears for the first time, and Gi(s) is the return obtained from the first visit of state s in the i-th episode.

To understand this, consider an episode where the state sequence is:

S1 → S2 → S3 → S1 → Terminal

and the rewards are 2, 3, 5, and 1 respectively. If the discount factor γ is 1, the return from the first visit of S1 is the sum of all rewards from that point onward, which is 11. Even though S1 appears again later, that occurrence is ignored in First-Visit Monte Carlo.

5.1.4.2 Every-Visit Monte Carlo Prediction

Every-Visit Monte Carlo Prediction is similar to the First-Visit method, but with one key difference. In this method, the value of a state is updated for every occurrence of that state within an episode. This means that if a state appears multiple times in a single episode, each occurrence is considered separately when calculating returns.

The value of the state is computed as the average of returns obtained from all visits, not just the first visit.

$$V(s) = \frac{1}{\text{Total Visits}} \sum G(s)$$

This approach uses more data because it includes all occurrences of the state, which can sometimes lead to faster learning. However, it may introduce slightly higher variance compared to the first-visit method.

Using the same example:

S1 → S2 → S3 → S1 → Terminal

Rewards: 2, 3, 5, 1

For Every-Visit Monte Carlo:

- First occurrence of S1: return = 11
- Second occurrence of S1: return = 1

Both values are considered. The value of S1 is the average of these returns.

Key Difference Between First-Visit and Every-Visit

The main difference between the two methods lies in how they treat multiple occurrences of a state within the same episode. First-Visit Monte Carlo considers only the first

SGOU

occurrence, while Every-Visit Monte Carlo considers all occurrences.

First-Visit Monte Carlo is simpler and avoids repeated updates within the same episode, making it conceptually easier. Every-Visit Monte Carlo uses more data and may converge faster in some cases, but it can introduce more variability in the estimates.

Both methods rely on the same basic idea: learning from experience by averaging returns. The difference lies only in whether we use one return per episode for a state or multiple returns from the same episode. Over a large number of episodes, both methods tend to converge to similar value estimates.

Monte Carlo Prediction methods provide a simple and effective way to estimate value functions without requiring a model of the environment. First-Visit Monte Carlo uses only the first occurrence of each state in an episode, while Every-Visit Monte Carlo uses all occurrences. Both methods play an important role in reinforcement learning and form the foundation for more advanced techniques such as control and policy optimization.

Recap

- Markov models are used for decision-making in uncertain environments
- The Markov Property states that the future depends only on the present state
- Markov Chains involve state transitions based on probabilities
- MDPs extend Markov Chains by adding actions and rewards
- Policy defines the agent's behavior in each state
- Value function estimates long-term rewards
- Bellman Equation helps compute optimal value
- Monte Carlo methods learn from complete episodes
- Return is the total accumulated reward
- First-Visit MC considers only the first occurrence of a state
- Every-Visit MC considers all occurrences of a state
- Both MC methods estimate value by averaging returns

SGOU

Objective Type Questions

1. What is the Markov Property?
2. What does a Markov Chain represent?
3. What is an MDP?
4. What are the components of MDP?
5. What is a policy?
6. What is a value function?
7. What does the Bellman Equation represent?
8. What is Monte Carlo Prediction?
9. What type of method is Monte Carlo?
10. What is First-Visit Monte Carlo?
11. What is Every-Visit Monte Carlo?
12. What is an episode?

SGOU

Answers to Objective Type Questions

1. Future depends only on present state
2. Probabilistic state transitions
3. A model for decision-making with states, actions, and rewards
4. States, actions, transition probabilities, reward, discount factor
5. Rule for selecting actions
6. Expected cumulative reward of a state
7. Relation between current and future rewards
8. Method to estimate value using experience
9. Model-free method
10. Uses first occurrence of state

11. Uses all occurrences of state

12. Sequence of states, actions, and rewards until termination

Assignments

1. Explain the concept of the Markov Property with an example.
2. Differentiate between Markov Chain and Markov Decision Process.
3. Describe the components of an MDP in detail.
4. Explain the Bellman Equation and its importance in reinforcement learning.
5. Discuss Monte Carlo Prediction and its advantages.
6. Compare First-Visit and Every-Visit Monte Carlo methods.
7. Solve a numerical problem using the Bellman Equation.
8. Explain steady-state distribution in Markov Chains.
9. Describe real-world applications of Markov models.
10. How does the discount factor influence decision-making?

Suggested Reading

1. Sutton, R. S., & Barto, A. G. (2018). *Reinforcement learning: An introduction*. MIT Press.
2. Puterman, M. L. (2014). *Markov decision processes: Discrete stochastic dynamic programming*. Wiley.
3. Bertsekas, D. P. (2019). *Reinforcement learning and optimal control*. Athena Scientific.
4. Ross, S. M. (2014). *Introduction to probability models*. Academic Press.
5. Norris, J. R. (1998). *Markov chains*. Cambridge University Press.
6. Powell, W. B. (2011). *Approximate dynamic programming*. Wiley.
7. Kaelbling, L. P., Littman, M. L., & Moore, A. W. (1996). Reinforcement learning: A survey. *Journal of Artificial Intelligence Research, 4*, 237–285.

SGOU

Reference

1. Russell, S., & Norvig, P. (2021). *Artificial intelligence: A modern approach*. Pearson.
2. Goodfellow, I., Bengio, Y., & Courville, A. (2016). *Deep learning*. MIT Press.
3. Mitchell, T. M. (1997). *Machine learning*. McGraw-Hill.
4. Alpaydin, E. (2020). *Introduction to machine learning*. MIT Press.

SGOU

UNIT 2 Bagging and Boosting

Learning Outcomes

Upon the completion of this unit, the learner will be able to:

- understand the concept and importance of ensemble learning methods
- differentiate between bagging and boosting techniques
- explain and implement algorithms such as Bagging, AdaBoost, and Gradient Boosting
- analyse the advantages of ensemble methods in improving model performance

Prerequisites

Understanding ensemble methods requires familiarity with how multiple decisions can be combined to improve outcomes in complex situations. In real-world systems, decisions are rarely made based on a single factor; instead, they depend on multiple perspectives, observations, or sources of information. The idea that combining different viewpoints leads to better accuracy is fundamental to ensemble learning.

This concept can be observed in everyday life. For example, when predicting weather, different sources provide different forecasts, and combining them gives a more reliable prediction. Similarly, in medical diagnosis, consulting multiple doctors often leads to better conclusions than relying on a single opinion. Ensemble learning applies this same principle in machine learning by combining multiple models to achieve better performance and reliability.

Keywords

Ensemble Learning, Bagging, Boosting, AdaBoost, Gradient Boosting, Weak Learners, Majority Voting

SGOU

Discussion

5.2.1 Introduction to Ensemble Methods

Ensemble Methods are a fundamental concept in machine learning where multiple models are combined to solve a problem more effectively than a single model. Instead of depending on one model, a group of models, often called *weak learners*, work together to produce a stronger and more accurate prediction. This approach is inspired by the principle that a collection of diverse opinions can lead to better decisions than relying on a single source.

In traditional machine learning, a single model may suffer from limitations such as high bias (underfitting) or high variance (overfitting). Ensemble methods address these issues by combining multiple models in such a way that their individual weaknesses are minimized. Some models may perform well on certain parts of the data but poorly on others; by aggregating their predictions, the overall error is reduced, leading to improved generalization on unseen data.

Ensemble methods typically work by generating multiple base models and then combining their outputs using techniques such as voting, averaging, or weighted combinations. In classification problems, the final prediction is often made using majority voting, whereas in regression problems, the predictions are usually averaged. The effectiveness of ensemble learning largely depends on the diversity among the models; if all models make similar errors, the benefit of combining them is limited.

To understand this clearly, consider a simple example of predicting whether a student will pass or fail an exam. Suppose we build three different models: Model 1 predicts *Pass*, Model 2 predicts *Fail*, and Model 3 predicts *Pass*. Instead of relying on a single model, ensemble learning combines these predictions. Using majority voting, the final result will be *Pass* (since two out of three models predicted Pass). This combined decision is more reliable than depending on a single model, which might make an incorrect prediction.

In fig 5.2.1, the same input data is given to multiple models, and each model produces its own prediction. These predictions are combined using a voting mechanism, where the final output is determined based on the majority decision. This approach reduces the chances of error because even if one model makes a wrong prediction, the others can compensate for it.

Another practical example is weather prediction. Different models may analyze factors such as temperature, humidity, and pressure differently. One model may predict rain, another may predict no rain, and a third may predict rain. By combining their outputs, the system can produce a more accurate and reliable prediction than any single model alone.

There are several types of ensemble methods, with the most common being bagging, boosting, and stacking. Bagging builds multiple models independently using different subsets of the data, helping to reduce variance. Boosting builds models sequentially, with each new model focusing on correcting the errors of the previous ones, thereby

SGOU

reducing bias. Stacking combines different types of models and uses a meta-learner to determine the best way to combine their predictions.

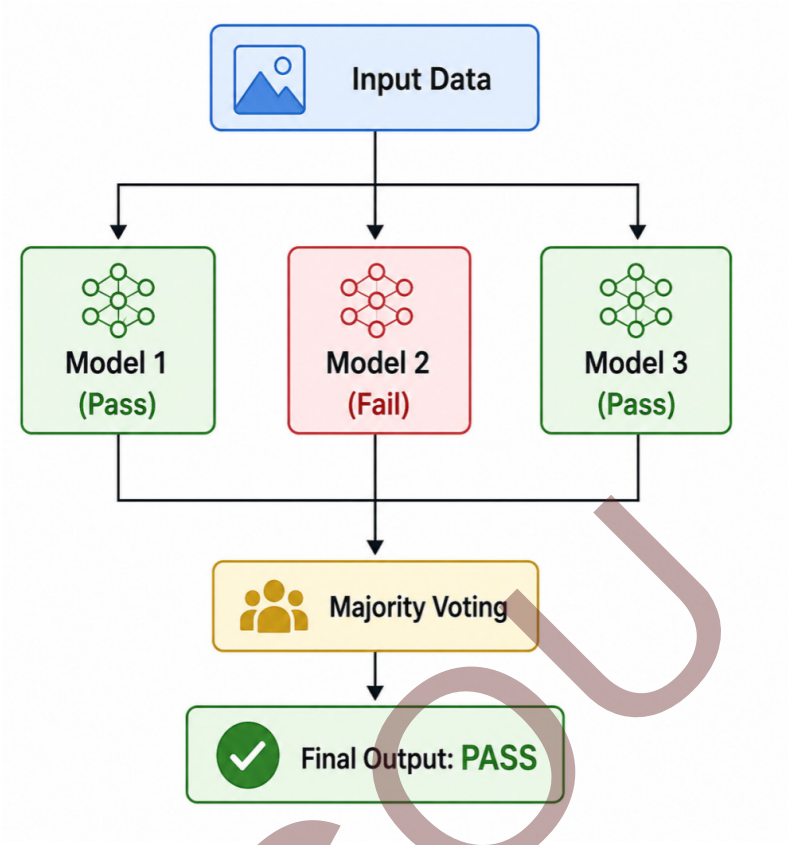

Fig 5.2.1 Ensemble Method (Majority Voting)

Ensemble methods are powerful techniques that improve the accuracy, robustness, and reliability of machine learning models. They are widely used in real-world applications such as fraud detection, medical diagnosis, recommendation systems, and predictive analytics. By leveraging the strengths of multiple models, ensemble learning provides an effective solution to complex data-driven problems.

5.2.2 Bagging and Boosting

Bagging and Boosting are important ensemble learning techniques used in machine learning to improve the performance of predictive models. Instead of relying on a single model, these methods combine multiple models, known as weak learners, to form a stronger and more accurate model. The main goal is to enhance prediction accuracy, reduce errors, and improve model stability when dealing with complex datasets.

Bagging (Bootstrap Aggregating) is a technique that aims to reduce variance and prevent overfitting. In this method, multiple subsets of the original dataset are created using bootstrap sampling, where data points are selected randomly with replacement. Each subset is used to train a separate model independently. Since each model is trained on a slightly different dataset, they produce different predictions. These predictions are then combined, usually by majority voting in classification or averaging in regression, to produce the final result. Bagging is particularly effective for high-variance models such as decision trees and improves the stability and reliability of the model.

SGOU

In contrast, Boosting is a sequential ensemble technique that focuses on reducing bias and improving accuracy. Unlike bagging, models in boosting are not built independently; instead, each model depends on the previous one. Initially, a model is trained on the dataset, and the errors made by this model are identified. The algorithm assigns higher importance (weights) to incorrectly predicted data points. The next model is then trained with more focus on these difficult cases. This process continues iteratively, with each new model attempting to correct the mistakes of the previous ones. Finally, all models are combined, often using weighted voting, to produce a strong predictive model.

The key difference between bagging and boosting lies in how the models are trained and how the data is handled. Bagging builds models in parallel using random subsets of data, which helps in reducing variance. Boosting builds models sequentially, focusing more on misclassified instances, thereby reducing bias. While bagging improves stability and reduces overfitting, boosting can achieve higher accuracy but may sometimes lead to overfitting if not properly controlled.

Both bagging and boosting are powerful techniques that significantly improve the performance of machine learning models. Bagging is useful when the model suffers from high variance, whereas boosting is preferred when the model has high bias. Together, these techniques form the foundation of many advanced algorithms widely used in real-world applications such as data mining, recommendation systems, and predictive analytics.

5.2.3 Algorithm of Bagging

Bagging, also known as Bootstrap Aggregating, is an ensemble learning technique used to improve the stability and accuracy of machine learning models by reducing variance. The algorithm begins with a given training dataset containing N samples. From this dataset, multiple new training subsets are generated using a method called bootstrap sampling, where samples are selected randomly with replacement. This means that some data points may appear multiple times in a subset, while others may not appear at all.

Once these bootstrap samples are created, a separate base model (commonly a decision tree) is trained independently on each subset. Since each model is trained on a different variation of the dataset, the models learn different patterns and produce slightly different predictions. These models are built in parallel and are independent of one another.

After training all the models, predictions are made by each model for a given input. The final output is obtained by combining the predictions of all models. In classification problems, the final prediction is determined using majority voting, where the class predicted by the majority of models is selected. In regression problems, the final output is calculated by taking the average of all model predictions.

Thus, the bagging algorithm works by generating multiple versions of a predictor and using their combined output to produce a more accurate and stable result. This approach is particularly effective for reducing overfitting in high-variance models and improving generalization performance.

SGOU

Algorithm

1. Begin with a training dataset of size *N*.
2. Generate multiple bootstrap samples from the dataset using random sampling with replacement.
3. Train a separate base model on each bootstrap sample independently.
4. Repeat the process to create multiple models.
5. For a new input, obtain predictions from all trained models.
6. Combine the predictions:
   - Use majority voting for classification
   - Use averaging for regression
7. Output the final aggregated prediction.

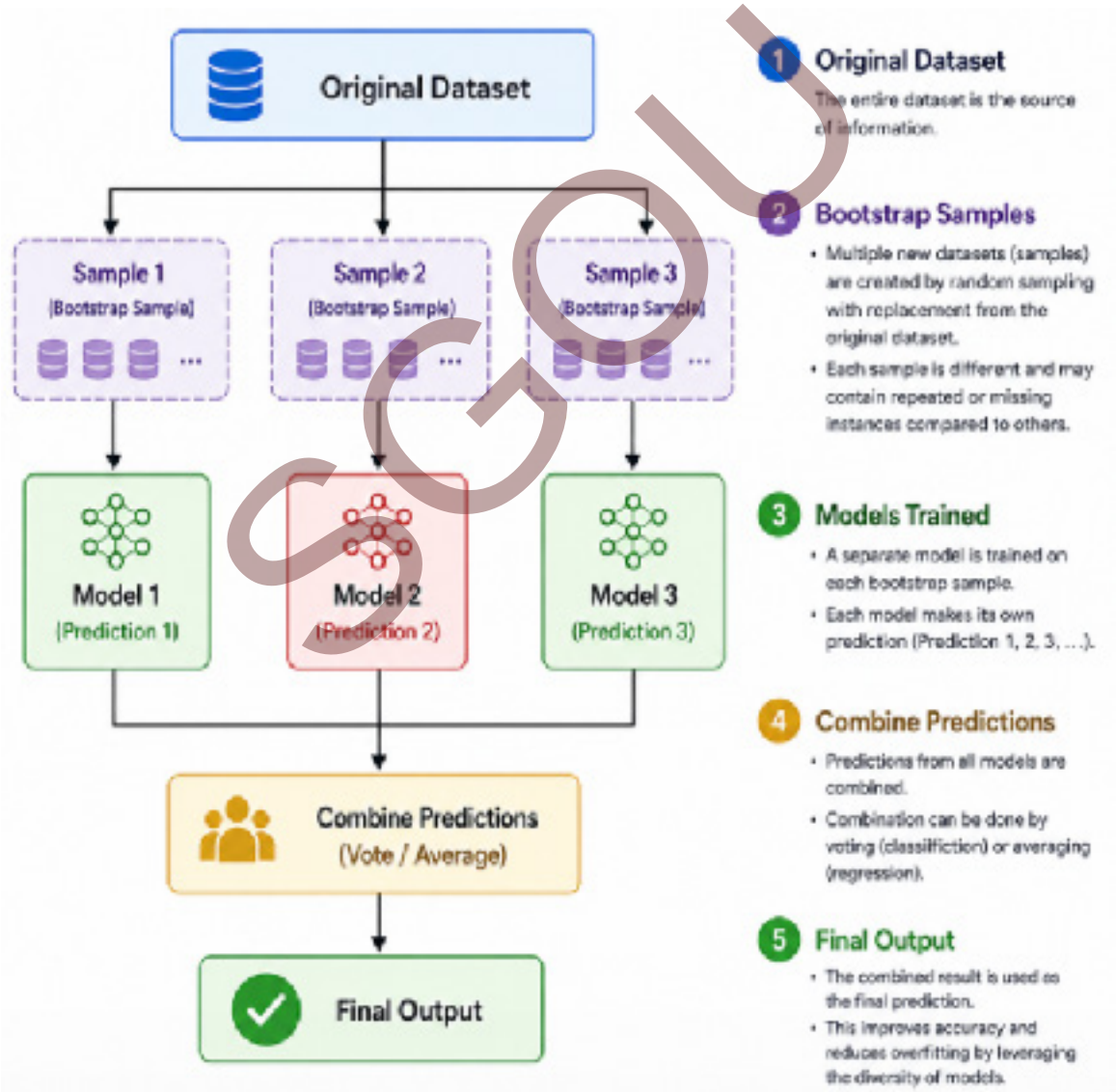

Fig 5.2.2 Bagging process

SGOU

5.2.4 AdaBoost Algorithm (Adaptive Boosting)

AdaBoost, short for Adaptive Boosting, is a popular boosting algorithm used in machine learning to improve the accuracy of weak learners. It works by combining multiple weak models, typically simple decision trees (stumps), to create a strong predictive model. The key idea behind AdaBoost is to focus more on the training instances that are difficult to classify by assigning them higher importance in subsequent iterations.

The algorithm begins with a training dataset where each data point is assigned an equal weight. A weak learner is trained on this dataset, and its performance is evaluated. After the first model is built, the algorithm identifies the incorrectly classified instances. These misclassified data points are then assigned higher weights, while correctly classified instances are given lower weights. This ensures that the next model focuses more on the difficult cases.

In the next iteration, a new weak learner is trained using the updated weights. Because of the increased importance of misclassified points, this model tries to correct the mistakes made by the previous one. This process continues for a fixed number of iterations or until the desired accuracy is achieved. Each model is assigned a weight based on its accuracy, where more accurate models are given higher importance in the final decision.

Finally, all the weak learners are combined to form a strong model. In classification problems, the final prediction is made using a weighted majority voting scheme, where each model's vote is weighted according to its performance. This sequential learning process helps AdaBoost reduce bias and improve overall prediction accuracy.

Algorithm of AdaBoost

1. Initialize weights for all training samples equally:

$$w_i = \frac{1}{N}$$

2. For each iteration t=1to T:

- Train a weak learner using the weighted dataset
- Compute the error rate of the model:

$$\text{error} = \frac{sum\ of\ weights\ of\ misclassified\ samples}{total\ weight}$$

- Compute model weight (importance):

$$\alpha = \frac{1}{2}\ln\left(\frac{1 - error}{error}\right)$$

- Update weights of samples:
  - Increase weights for misclassified samples
  - Decrease weights for correctly classified samples
- Normalize weights so that they sum to 1

SGOU

3. Combine all weak learners using weighted voting:

- Final prediction = sign of weighted sum of predictions

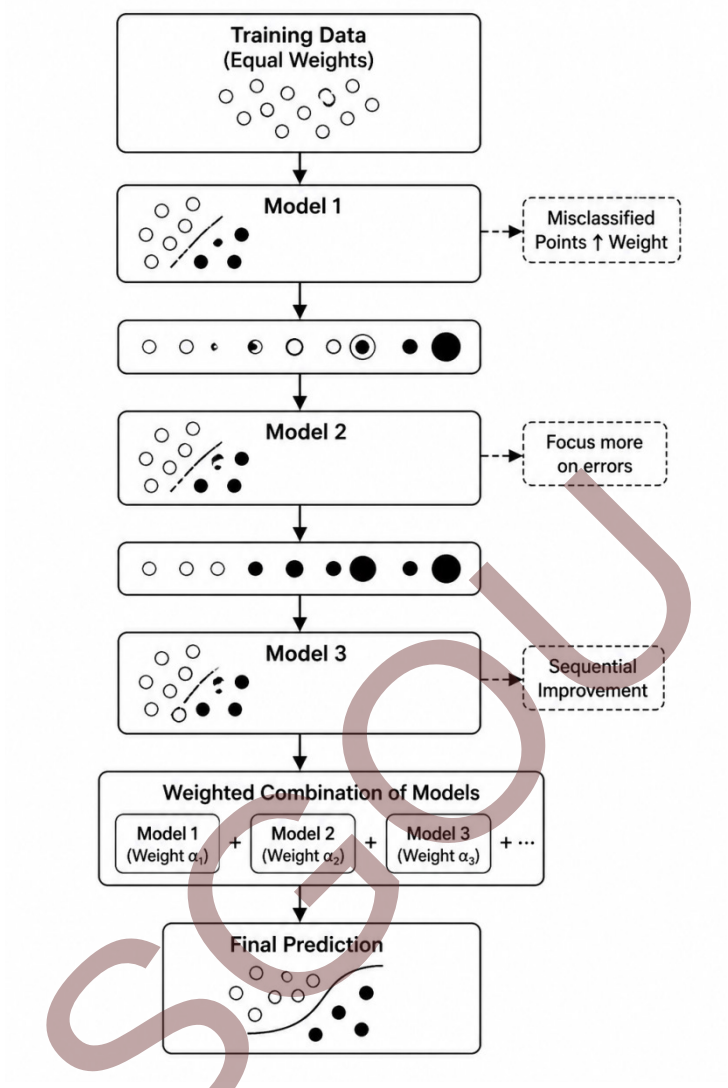

Fig 5.2.3 AdaBoost Working

The fig 5.2.3 illustrates the working process of the AdaBoost algorithm in a step-by-step manner. Initially, the training data is given with equal weights assigned to all data points, indicating that each instance has the same importance. In the first stage, Model 1 is trained on this dataset and makes predictions. Some data points are misclassified, and these errors are identified. In the next step, the weights of these misclassified points are increased so that they receive more attention in the subsequent model. Then, Model 2 is trained using the updated weighted dataset, where it focuses more on correcting the mistakes made by Model 1. This process continues with Model 3 and further models, where each new model learns from the errors of the previous ones, leading to gradual improvement. Finally, all the models are combined using a weighted voting mechanism, where models with better performance have a greater influence on the final decision. The figure thus shows how AdaBoost sequentially improves accuracy by focusing on difficult cases and combining multiple weak learners into a strong model.

SGOU

Key Features of AdaBoost

- Works sequentially (each model depends on the previous one)
- Focuses on difficult (misclassified) data points
- Assigns weights to both samples and models
- Converts weak learners into a strong learner

5.2.5 Gradient Boosting

Gradient Boosting is a powerful ensemble learning technique used to improve the accuracy of machine learning models by combining multiple weak learners, typically decision trees, into a strong predictive model. It works in a sequential manner, where each new model is built to correct the errors made by the previous models. Unlike bagging, which builds models independently, Gradient Boosting focuses on learning from mistakes step by step to reduce overall prediction error.

The fundamental idea of Gradient Boosting is to minimize a loss function using an optimization technique called gradient descent. Initially, a simple model is created that makes basic predictions, such as predicting the mean value in regression problems. After this, the difference between the actual values and predicted values, known as residuals or errors, is calculated. Instead of adjusting weights as in AdaBoost, Gradient Boosting trains a new model to predict these residuals.

In each iteration, a weak learner is trained on the residual errors produced by the previous model. The predictions from this new model are then added to the existing model to improve the overall result. This update is controlled by a parameter called the learning rate, which determines how much influence the new model has on the final prediction. A smaller learning rate leads to slower but more accurate learning.

This process continues sequentially, with each new model focusing on reducing the remaining errors. Over multiple iterations, the model gradually improves and becomes highly accurate. The final prediction is obtained by combining all the individual models, resulting in a strong learner that performs significantly better than any single model.

Algorithm of Gradient Boosting

1. Initialize the model

Start with an initial prediction:

$F_0(x)$=constant value (e.g., mean of target values)

2. For each iteration t = 1 to T:

- Compute residuals (errors):
  $r_i = y_i - F_{t-1}(x_i)$
- Train a weak learner:
  Fit a model $h_t(x)$ to predict the residuals.
- Update the model:
  $F_t(x) = F_{t-1}(x) + \eta \cdot h_t(x)$
  where η is the learning rate.

3. Repeat the process until the desired number of iterations is reached or the error is minimized.

4. Final Model:

$$F(x) = \sum_{t=0}^{T} \eta \cdot h_t(x)$$

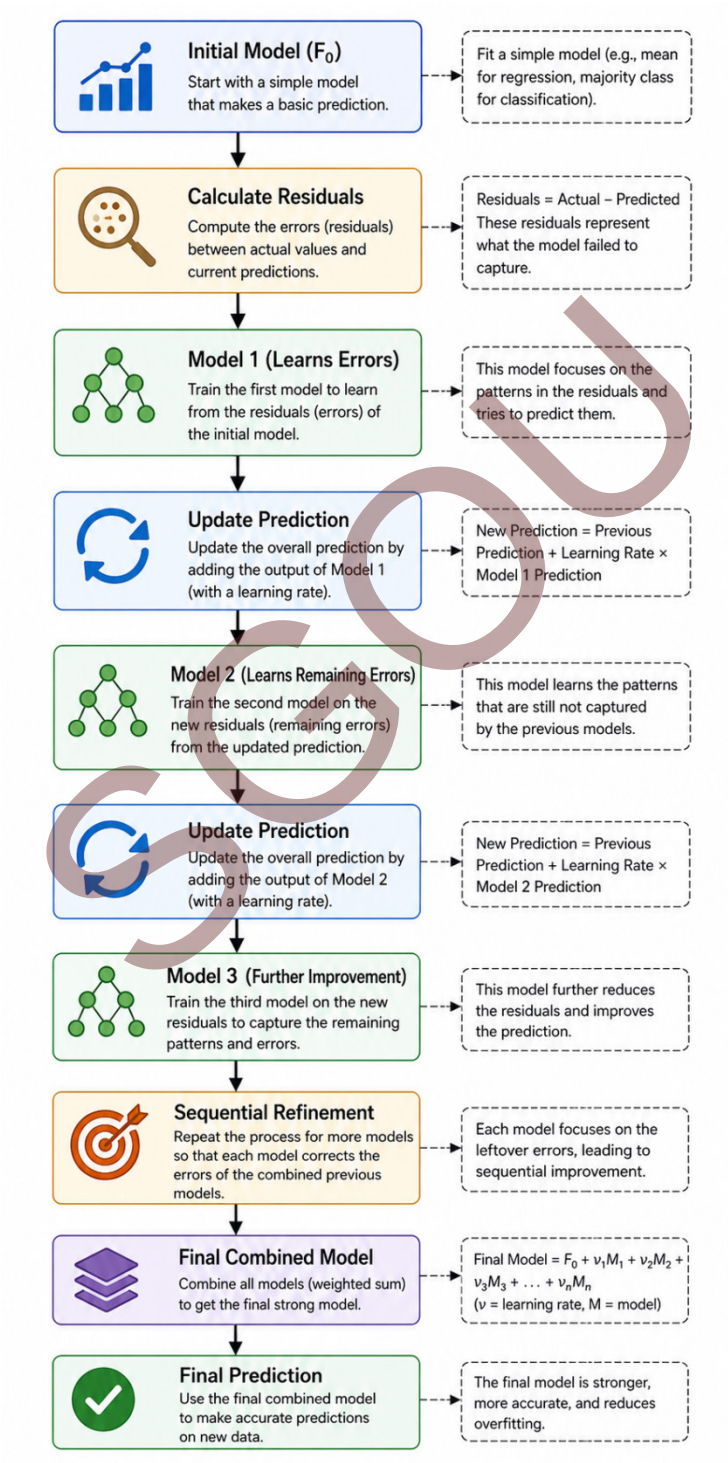

Fig 5.2.4 Working of the Gradient Boosting algorithm

SGOU

The fig 5.2.4 illustrates the step-by-step working of the Gradient Boosting algorithm. Initially, an initial model F_0 is created, which provides a basic prediction. The errors (residuals) between the actual values and predicted values are then calculated. In the next step, Model 1 is trained to learn these residual errors. Its predictions are added to the initial model to improve accuracy.

After updating the predictions, new residual errors are calculated again. Model 2 is then trained to learn these remaining errors and further refine the predictions. This process continues with Model 3 and subsequent models, where each model focuses on correcting the remaining errors from the previous stage.

Through this sequential refinement, the model gradually becomes more accurate. Finally, all the models are combined to form a strong predictive model, which produces the final prediction. The figure clearly shows how each stage contributes to reducing error and improving performance step by step.

Key Features

- Sequential learning approach
- Each model corrects previous errors
- Uses gradient descent to minimize loss
- Controlled by learning rate
- Produces highly accurate models

5.2.6 Comparison of Bagging and Boosting

Bagging and Boosting are two important ensemble learning techniques used to improve the performance of machine learning models, but they differ significantly in their approach. Bagging (Bootstrap Aggregating) focuses on reducing variance by training multiple models independently using different subsets of the training data created through random sampling with replacement. Each model works in parallel, and their predictions are combined using simple methods such as majority voting or averaging. This makes bagging effective in reducing overfitting and improving stability, especially for high-variance models like decision trees.

In contrast, Boosting focuses on reducing bias and improving accuracy by training models sequentially. Each new model is built by giving more importance to the data points that were incorrectly predicted by the previous models. This allows boosting to focus on difficult cases and progressively improve performance. Unlike bagging, the models in boosting are dependent on each other, and the final prediction is obtained using weighted combinations of all models. While boosting often achieves higher accuracy, it may be more prone to overfitting if not properly controlled.

SGOU

Table 5.2.1 Comparison of Bagging and Boosting

Feature	Bagging (Bootstrap Aggregating)	Boosting
Goal	Reduce variance	Reduce bias and improve accuracy
Model Training	Parallel (independent models)	Sequential (dependent models)
Data Sampling	Random sampling with replacement	Weighted sampling (focus on errors)
Handling Errors	All data treated equally	Misclassified data given more importance
Overfitting	Reduces overfitting	May overfit if not controlled
Model Dependency	Independent models	Dependent models
Combination Method	Majority voting / averaging	Weighted voting
Main Strength	Improves stability	Improves accuracy
Examples	Random Forest	AdaBoost, Gradient Boosting

SGOU

Recap

- Ensemble methods combine multiple models to improve accuracy.
- Weak learners together form a strong predictive model.
- Bagging reduces variance using parallel models and bootstrap sampling.
- Boosting reduces bias by focusing on misclassified data.
- AdaBoost assigns weights to data points and models.
- Gradient Boosting minimizes error using residual learning.
- Ensemble techniques improve robustness and generalization.

Objective Type Questions

1. What is ensemble learning?
2. What are weak learners?
3. Which method uses bootstrap sampling?
4. What does bagging reduce?
5. What does boosting reduce?
6. In bagging, models are trained how?
7. In boosting, models are trained how?
8. What is used to combine predictions in classification?
9. Which algorithm assigns weights to samples?
10. What is the main goal of AdaBoost?
11. Gradient Boosting is based on which technique?
12. Which method uses parallel training?

Answers to Objective Type Questions

1. Combination of multiple models to improve performance
2. Models with low predictive accuracy
3. Bagging
4. Variance
5. Bias
6. Independently (parallel)
7. Sequentially (dependent)
8. Majority voting
9. AdaBoost
10. Improve accuracy by focusing on errors
11. Gradient descent
12. Bagging

SGOU

Assignments

1. Explain Ensemble Learning and discuss its importance in machine learning with suitable examples.
2. Describe the Bagging algorithm in detail along with its advantages and working process.
3. Explain the AdaBoost algorithm and how it improves model accuracy.
4. Discuss Gradient Boosting with its working and key features.
5. Compare Bagging and Boosting techniques in detail with examples.
6. Explain how ensemble methods reduce bias and variance in machine learning models.
7. Discuss real-world applications of ensemble methods in detail.
8. Write short notes on majority voting and weighted voting in ensemble learning.

Suggested Reading

1. Géron, A. (2019). *Hands-on machine learning with Scikit-Learn, Keras, and TensorFlow*. O'Reilly.
2. Goodfellow, I., Bengio, Y., & Courville, A. (2016). *Deep learning*. MIT Press.
3. Mitchell, T. M. (1997). *Machine learning*. McGraw-Hill.
4. Alpaydin, E. (2020). *Introduction to machine learning*. MIT Press.

Reference

1. Breiman, L. (1996). Bagging predictors. *Machine Learning, 24*(2), 123–140.
2. Freund, Y., & Schapire, R. E. (1997). A decision-theoretic generalization of online learning. *Journal of Computer and System Sciences, 55*(1), 119–139.
3. Friedman, J. H. (2001). Greedy function approximation: A gradient boosting machine. *Annals of Statistics, 29*(5), 1189–1232.
4. Hastie, T., Tibshirani, R., & Friedman, J. (2009). *The elements of statistical learning*. Springer.
5. Bishop, C. M. (2006). *Pattern recognition and machine learning*. Springer.

SGOU

UNIT 3 Random Forest Algorithm

Learning Outcomes

Upon the completion of this unit, the learner will be able to:

- understand the concept and structure of the Random Forest algorithm
- explain the working principle and algorithm of Random Forest
- analyse the advantages and limitations of Random Forest
- apply Random Forest for classification and regression problems

Prerequisites

Understanding Random Forest requires familiarity with how multiple models can work together to improve prediction results. Instead of relying on a single decision-making process, combining several independent models helps in capturing different patterns from the data. This idea is central to ensemble learning, where diversity among models leads to better accuracy and stability.

In real-life situations, decisions are often made by considering multiple opinions rather than depending on a single source. For example, when predicting whether it will rain, different weather systems may give different outputs. By combining these predictions, a more reliable forecast is obtained. Random Forest follows a similar approach by combining multiple decision trees to produce a more accurate and consistent result.

Keywords

Random Forest, Decision Trees, Bagging, Bootstrap Sampling, Feature Selection, Majority Voting, Ensemble Learning

SGOU

Discussion

5.3.1 Introduction to Random Forest

Random Forest is a powerful ensemble learning algorithm used for both classification and regression tasks in machine learning. It is based on the concept of combining multiple decision trees to produce a more accurate and stable prediction. Instead of relying on a single decision tree, which may suffer from overfitting, Random Forest builds a collection of trees and aggregates their results to improve overall performance.

The algorithm works on the principle of bagging (Bootstrap Aggregating). It creates multiple subsets of the original dataset using random sampling with replacement. Each subset is then used to train a separate decision tree. Since each tree is trained on different data, they learn different patterns and produce varied predictions. This diversity among trees helps in reducing variance and improving model stability.

In addition to random sampling of data, Random Forest also introduces randomness in feature selection. While constructing each decision tree, only a random subset of features is considered at each split, rather than using all features. This further increases diversity among the trees and prevents the model from becoming too dependent on any particular feature.

Once all the trees are trained, the final prediction is made by combining the outputs of all trees. In classification problems, the result is determined using majority voting, where the class predicted by most trees is selected. In regression problems, the final output is obtained by averaging the predictions of all trees.

Random Forest is highly effective because it reduces overfitting, handles large datasets efficiently, and works well even when there are many input features. It is widely used in real-world applications such as medical diagnosis, fraud detection, recommendation systems, and predictive analytics due to its accuracy and robustness.

5.3.2 Working Principle of Random Forest

Random Forest is an ensemble learning method that works by constructing multiple decision trees and combining their outputs to produce a more accurate and stable prediction. The main principle behind Random Forest is to reduce overfitting and improve generalization by introducing randomness in both data sampling and feature selection.

The process begins with the original training dataset. From this dataset, multiple subsets are created using a technique called bootstrap sampling, where data points are selected randomly with replacement. Each of these subsets is used to train a separate decision tree. Since the subsets are different, each tree learns different patterns from the data.

While building each decision tree, Random Forest also selects a random subset of features at each split instead of considering all features. This randomness ensures that the trees are diverse and not highly correlated with each other. As a result, the overall model becomes more robust and less prone to overfitting.

Once all the decision trees are trained, the model makes predictions. For a new input,

SGOU

each tree provides its own prediction. In classification problems, the final output is determined by majority voting, where the class predicted by the majority of trees is selected. In regression problems, the final output is calculated by taking the average of all predictions.

Consider the problem of predicting whether a student will pass or fail an exam. Suppose we build three decision trees using different subsets of data:

- Tree 1 predicts Pass
- Tree 2 predicts Fail
- Tree 3 predicts Pass

Using majority voting, the final prediction will be Pass, since most trees (2 out of 3) predicted Pass. This makes the prediction more reliable compared to a single decision tree.

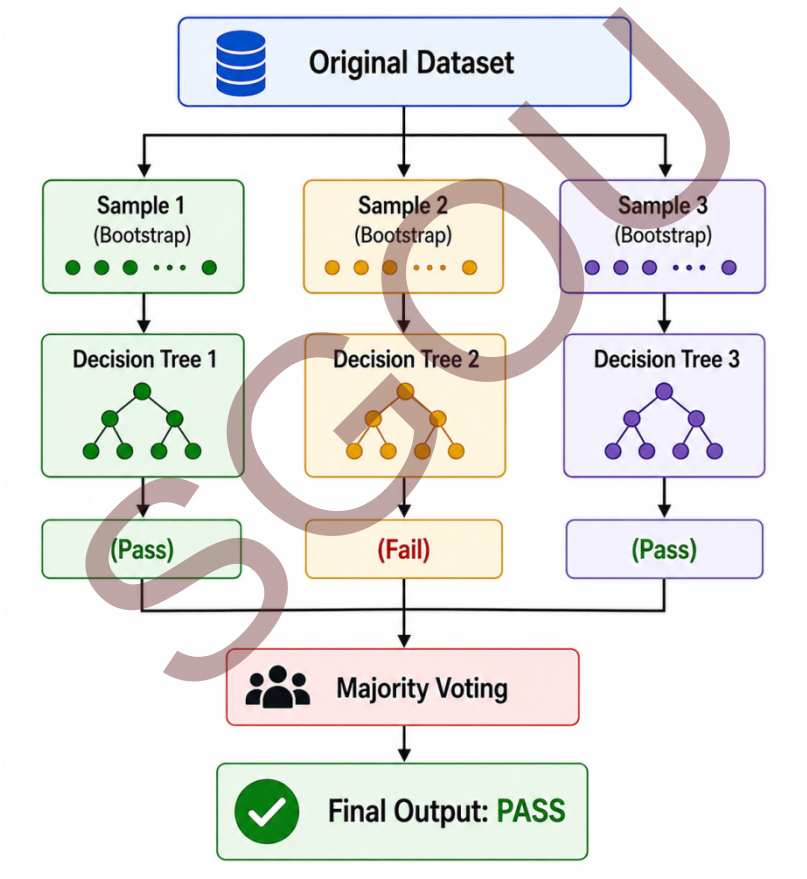

Fig 5.3.1 Random Forest Working

The figure 5.3.1 shows how Random Forest works step by step. First, the original dataset is divided into multiple bootstrap samples using random sampling with replacement. Each sample is used to train a separate decision tree. Because the data and features are randomly selected, each tree produces a different prediction.

For a given input, all the decision trees make predictions independently. These predictions are then combined using majority voting (in classification). In the example

shown, two trees predict *Pass* and one predicts *Fail*, so the final output is *Pass*. This approach reduces the chances of error and improves accuracy compared to a single decision tree.

Algorithm of Random Forest

1. Input:

Training dataset with N samples and M features.

2. For each tree (t = 1 to T):

- Select a bootstrap sample (random sampling with replacement) from the dataset.
- Build a decision tree using this sample.
- At each split in the tree:
  - Randomly select a subset of features (m < M).
  - Choose the best split only from these selected features.

3. Repeat the above steps to construct multiple decision trees.

4. Prediction Phase:

- For classification:

  Use majority voting from all trees.
- For regression:

  Compute the average of all tree outputs.

5. Output:

Final combined prediction.

5.3.3 Advantages and disadvantages of Random Forest

Advantages of Random Forest

Random Forest offers several benefits that make it one of the most widely used machine learning algorithms. One of its main advantages is that it reduces overfitting by combining multiple decision trees. Since each tree is trained on different subsets of data and features, the overall model becomes more robust and generalizes well to new data.

Another important advantage is its high accuracy. By aggregating the predictions of many trees, Random Forest often produces more reliable and precise results compared to a single decision tree. It also works well with large datasets and can handle both classification and regression problems effectively.

Random Forest is also capable of handling high-dimensional data, meaning it performs well even when the number of features is large. Additionally, it automatically provides an estimate of feature importance, which helps in understanding which variables are most significant in making predictions.

SGOU

Furthermore, it is less sensitive to noise and outliers in the data, as the averaging process reduces the impact of unusual data points. It also requires less parameter tuning compared to many other advanced algorithms, making it easier to use in practical applications.

Disadvantages of Random Forest

Despite its advantages, Random Forest has some limitations. One major drawback is that it can be computationally expensive, especially when a large number of trees are used. Training and prediction may take more time and require more memory compared to simpler models.

Another disadvantage is that it is less interpretable. Unlike a single decision tree, which is easy to understand and visualize, Random Forest acts like a "black box," making it difficult to explain how decisions are made.

Random Forest may also not perform well on very small datasets, as the benefit of averaging multiple trees is reduced when there is limited data. In some cases, it can still lead to overfitting if the trees are very deep and not properly controlled.

Additionally, the model size can become quite large due to the storage of many decision trees, which may be a concern in systems with limited memory or when deploying models in real-time applications.

Random Forest is a powerful and versatile algorithm that provides high accuracy and robustness, but it comes at the cost of increased computational complexity and reduced interpretability. It is best suited for problems where prediction accuracy is more important than model simplicity.

Recap

- Random Forest is an ensemble method based on multiple decision trees.
- It uses bootstrap sampling to create different training datasets.
- Random feature selection increases diversity among trees.
- Predictions are combined using majority voting or averaging.
- It reduces overfitting and improves model accuracy.
- Works well with large and high-dimensional datasets.
- Less interpretable compared to a single decision tree.

SGOU

Objective Type Questions

1. What is Random Forest?
2. Random Forest is based on which concept?
3. What type of models are used in Random Forest?
4. What sampling method is used in Random Forest?
5. What does Random Forest reduce?
6. How are trees trained in Random Forest?
7. What is used for classification in Random Forest?
8. What is used for regression in Random Forest?
9. What is randomly selected at each split?
10. Random Forest improves what?
11. Is Random Forest interpretable or not?
12. Which type of data can Random Forest handle?

Answers to Objective Type Questions

1. An ensemble method using multiple decision trees
2. Bagging
3. Decision trees
4. Bootstrap sampling
5. Overfitting
6. Independently (parallel)
7. Majority voting
8. Averaging
9. Subset of features
10. Accuracy and stability
11. Less interpretable
12. High-dimensional data

SGOU

Assignments

1. Explain the concept of Random Forest and its importance in machine learning.
2. Describe the working principle of Random Forest with a suitable example.
3. Explain the Random Forest algorithm step by step.
4. Discuss the role of bootstrap sampling and feature selection in Random Forest.
5. Compare Random Forest with a single decision tree.
6. Explain the advantages of Random Forest in detail.
7. Discuss the limitations of Random Forest and how they affect performance.
8. Describe real-world applications of Random Forest.

Suggested Reading

1. Goodfellow, I., Bengio, Y., & Courville, A. (2016). *Deep learning*. MIT Press.
2. Tan, P. N., Steinbach, M., & Kumar, V. (2019). *Introduction to data mining*. Pearson.
3. Han, J., Kamber, M., & Pei, J. (2011). *Data mining: Concepts and techniques*. Elsevier.
4. Marsland, S. (2015). *Machine learning: An algorithmic perspective*. CRC Press.

Reference

1. Breiman, L. (2001). Random forests. *Machine Learning, 45*(1), 5–32.
2. Hastie, T., Tibshirani, R., & Friedman, J. (2009). *The elements of statistical learning*. Springer.
3. Bishop, C. M. (2006). *Pattern recognition and machine learning*. Springer.
4. Zhou, Z. H. (2012). *Ensemble methods: Foundations and algorithms*. CRC Press.
5. Géron, A. (2019). *Hands-on machine learning with Scikit-Learn, Keras, and TensorFlow*. O'Reilly.
6. Mitchell, T. M. (1997). *Machine learning*. McGraw-Hill.
7. Alpaydin, E. (2020). *Introduction to machine learning*. MIT Press.

SGOU

UNIT 4 Case Study on Dynamic Pricing

Learning Outcomes

Upon the completion of this unit, the learner will be able to:

- understand the concept and working of dynamic pricing
- explain dynamic pricing as a reinforcement learning problem
- analyse challenges in applying RL to dynamic pricing
- evaluate solutions and real-world applications of dynamic pricing systems

Prerequisites

Understanding dynamic pricing requires familiarity with how decisions can be continuously updated based on changing conditions. In many systems, outcomes depend on factors that vary over time such as demand, availability, and user behavior. The ability to observe a situation, take an action, and adjust based on the outcome is central to this concept. This idea forms the basis for systems that learn from interaction and improve decisions over time.

In real-life situations, this can be seen in pricing decisions made in markets. For example, the price of vegetables may change throughout the day depending on demand and supply. Similarly, online shopping platforms adjust product prices based on user interest and competition. Dynamic pricing applies this concept using data-driven approaches, where systems continuously adapt pricing strategies based on observed patterns and outcomes.

Keywords

Dynamic Pricing, Reinforcement Learning, Agent, Reward, Exploration, Exploitation, Demand Prediction

SGOU

Discussion

5.4.1 Introduction to Dynamic Pricing

Dynamic Pricing is a strategy in which the price of a product or service is continuously adjusted based on various factors such as demand, supply, customer behaviour, time, and market conditions. Instead of having a fixed price, businesses use algorithms and data analysis to determine the most suitable price at a given moment. This approach helps organizations maximize revenue, remain competitive, and respond quickly to changes in the market.

The concept of dynamic pricing is widely used in industries where demand fluctuates frequently. For example, airlines change ticket prices based on factors like booking time, seat availability, and demand. Similarly, ride-sharing services adjust fares depending on traffic conditions, time of day, and the number of available drivers. E-commerce platforms also use dynamic pricing to offer discounts or increase prices based on user behaviour and competitor pricing.

Dynamic pricing relies heavily on data and technology. Machine learning algorithms analyse historical data, customer preferences, and real-time market trends to predict demand and set optimal prices. Factors such as seasonality, location, purchasing patterns, and competitor actions are considered while determining the price. This data-driven approach enables businesses to make informed pricing decisions rather than relying on static pricing strategies.

One of the major advantages of dynamic pricing is its ability to maximize profit by charging higher prices during peak demand and offering discounts during low demand periods. It also helps in efficient resource utilization and improves customer satisfaction by offering competitive prices. However, if not implemented carefully, it may lead to customer dissatisfaction due to frequent price changes or perceived unfairness.

5.4.2 Dynamic Pricing as a Reinforcement Learning Problem

Dynamic Pricing can be effectively modelled as a Reinforcement Learning (RL) problem, where an intelligent agent learns to set optimal prices through interaction with the environment. In this context, the goal of the agent is to maximize long-term revenue or profit by continuously adjusting prices based on customer responses and market conditions.

In a Reinforcement Learning framework, the environment represents the market, including customers, demand patterns, and external factors. The agent is the pricing system or algorithm that decides the price of a product. At each time step, the agent observes the current state, which may include factors such as demand level, time, inventory, and competitor prices. Based on this state, the agent takes an action, which is setting a particular price.

After setting the price, the agent receives a reward, which is typically the revenue or profit generated from that pricing decision. For example, if a higher price leads to fewer sales, the reward may decrease, whereas an optimal price that balances demand and profit yield a higher reward. Over time, the agent learns a strategy (policy) that

SGOU

maximizes the cumulative reward by choosing the best price in different situations.

The learning process involves exploring different pricing strategies and exploiting the best-known strategies. Techniques such as Q-learning or Deep Reinforcement Learning can be used to update the agent's knowledge based on feedback from the environment. This allows the system to adapt dynamically to changing market conditions and customer behaviour.

Consider an online store selling a product. The pricing agent can choose different price levels such as ₹100, ₹120, or ₹150. If the price is too high, fewer customers may buy the product, reducing revenue. If the price is too low, sales may increase but profit per item decreases. The agent learns from past experiences, for instance, it may discover that ₹120 gives the best balance between demand and profit. Over time, it adjusts prices dynamically depending on factors like demand, time of day, and customer interest.

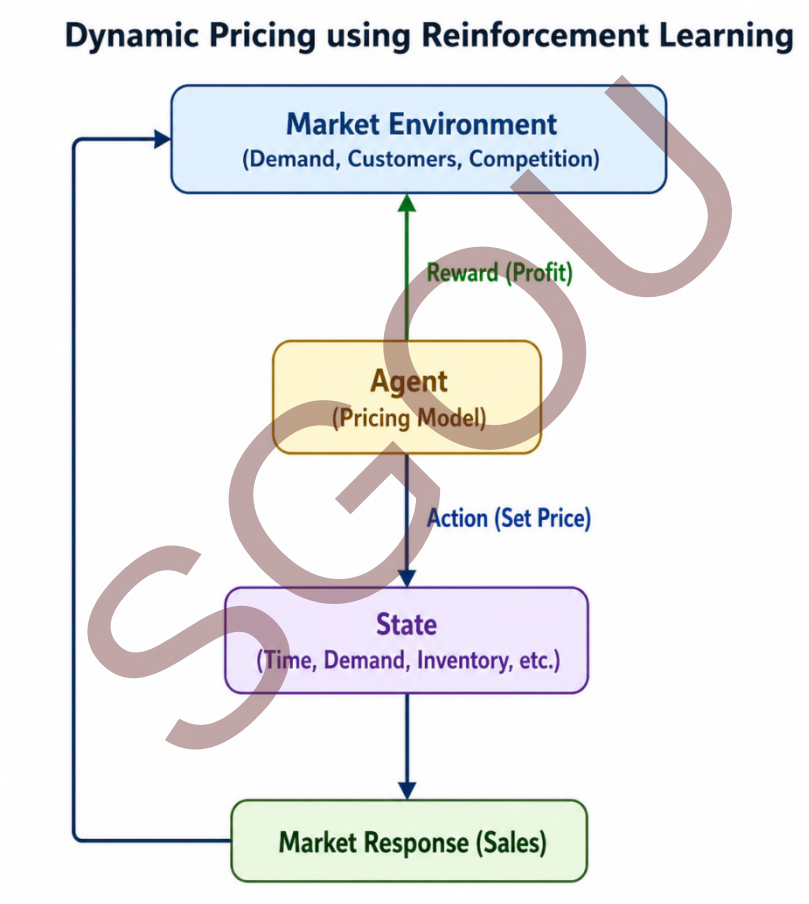

Fig 5.4.1 Dynamic Pricing using Reinforcement Learning

The fig 5.4.1 shows the interaction between the agent and the environment in a dynamic pricing system. The agent observes the current state of the market, such as demand and inventory levels. Based on this information, it takes an action by setting a price. The environment (market) responds to this action through customer behaviour, resulting in sales or no sales. The agent then receives a reward, usually in the form of profit or revenue. This feedback helps the agent learn and improve its pricing strategy over time. The cycle continues repeatedly, enabling the system to adapt and optimize pricing decisions dynamically.

Modelling dynamic pricing as a Reinforcement Learning problem provides a powerful framework for making intelligent pricing decisions. By continuously learning from market feedback, the system can adapt to changing conditions and maximize long-term profit. This approach is widely used in modern applications such as e-commerce, ride-sharing, and airline ticket pricing.

5.4.3 Challenges in Applying RL to Dynamic Pricing

Applying Reinforcement Learning (RL) to dynamic pricing presents several practical and technical challenges, even though it offers powerful capabilities for optimizing pricing strategies. One of the primary challenges is the exploration vs. exploitation trade-off. The RL agent must explore different pricing strategies to learn the best one, but excessive exploration may lead to suboptimal prices, resulting in revenue loss or customer dissatisfaction. On the other hand, focusing too much on exploitation may prevent the agent from discovering better pricing strategies.

Another major challenge is the availability and quality of data. RL models require large amounts of historical and real-time data to learn effectively. In many real-world scenarios, such data may be limited, noisy, or biased, which can negatively impact the learning process. Additionally, collecting data through experimentation (trying different prices) can be risky, as it may temporarily reduce profits or affect customer trust.

The dynamic and uncertain nature of the market also poses a challenge. Customer behaviour, demand patterns, competitor pricing, and external factors such as seasonality or economic conditions can change rapidly. This makes the environment non-stationary, meaning that patterns learned in the past may not remain valid in the future. As a result, the RL model must continuously adapt, which increases complexity.

Another important issue is delayed rewards. In dynamic pricing, the impact of a pricing decision may not be immediately visible. For example, setting a high price today may affect customer behaviour in the future, such as reducing repeat purchases. This makes it difficult for the RL agent to correctly associate actions with their long-term outcomes.

Scalability and computational complexity are also significant concerns. RL algorithms, especially deep reinforcement learning models, require substantial computational resources and time for training. Implementing such systems in real-time pricing environments can be challenging, particularly for large-scale applications like e-commerce platforms.

There are also ethical and customer perception issues. Frequent or inconsistent price changes may be perceived as unfair or discriminatory by customers, leading to loss of trust and brand reputation. Ensuring transparency and fairness in pricing decisions is therefore a critical challenge.

Finally, model interpretability and deployment difficulties make it harder to apply RL in real-world business settings. RL models are often complex and act as black boxes, making it difficult for decision-makers to understand or trust their pricing strategies. Integrating these models into existing systems and ensuring stable performance in real-time environments also requires careful design and monitoring.

SGOU

5.4.3.1 Solutions to Challenges in Applying RL to Dynamic Pricing

To address the exploration vs. exploitation trade-off, advanced strategies such as epsilon-greedy methods with decay, Upper Confidence Bound (UCB), and Thompson Sampling can be used. These approaches allow the model to explore new pricing options in the early stages while gradually focusing on the best-performing strategies over time. Additionally, safe exploration techniques can be applied to ensure that the system avoids extreme or risky pricing decisions that could negatively impact revenue or customer trust.

The challenge of limited or poor-quality data can be mitigated by using data preprocessing techniques such as cleaning, normalization, and outlier detection to improve data quality. Businesses can also use simulation environments or historical data replay to train RL models before deploying them in real-world scenarios. Transfer learning and offline reinforcement learning can further help by leveraging pre-existing datasets to reduce the need for extensive live experimentation.

To handle the dynamic and non-stationary nature of the market, adaptive learning techniques are essential. Methods such as continuous model retraining, online learning, and sliding window approaches help the RL agent stay updated with recent trends. Incorporating contextual information like seasonality, time, and competitor behaviour into the state representation also improves the model's ability to respond to changing conditions.

The issue of delayed rewards can be addressed by designing better reward functions that capture long-term outcomes, such as customer lifetime value instead of immediate profit. Techniques like temporal difference learning and discount factors help the model consider future rewards. Reward shaping can also guide the agent by providing intermediate feedback, making the learning process more effective.

To overcome scalability and computational complexity, efficient algorithms and infrastructure should be used. Techniques such as function approximation (e.g., neural networks), distributed computing, and cloud-based systems can significantly speed up training and deployment. Simplifying the state and action space without losing essential information also helps in reducing computational overhead.

Ethical and customer perception issues can be managed by implementing fairness constraints and pricing rules within the model. For example, setting upper and lower price limits ensures that prices remain within acceptable boundaries. Transparency in pricing policies and avoiding discriminatory practices are important to maintain customer trust. Regular audits of the pricing system can help ensure ethical compliance.

Finally, to improve model interpretability and deployment, explainable AI techniques can be used to provide insights into how pricing decisions are made. Simplified models or hybrid approaches that combine RL with rule-based systems can make the system more understandable. Proper testing, monitoring, and gradual deployment strategies such as A/B testing help ensure that the system performs reliably in real-world conditions.

SGOU

5.4.5 Case Study on Dynamic Pricing

Dynamic pricing is widely used in real-world industries to adjust prices based on demand, supply, and customer behaviour. A well-known example of dynamic pricing can be seen in the operations of Uber, a global ride-sharing platform. Uber uses a pricing strategy called *surge pricing*, where fares increase when demand for rides is higher than the available supply of drivers.

In Uber's system, prices are not fixed. Instead, they change dynamically based on several factors such as time of day, location, traffic conditions, number of ride requests, and availability of drivers. For instance, during peak hours, bad weather, or major events, the demand for rides increases significantly. If there are not enough drivers available to meet this demand, the system automatically raises prices to balance the situation. This encourages more drivers to become active while also regulating customer demand.

From a technical perspective, Uber's pricing system can be modelled using data analytics and reinforcement learning techniques. The system continuously collects real-time data from users and drivers. Based on this data, it predicts demand and sets optimal prices that maximize revenue while ensuring service availability. Over time, the system learns from past experiences and improves its pricing strategy.

Example Scenario

Consider a situation in a busy city during evening rush hours. Many people request rides at the same time, but only a limited number of drivers are available.

- Normal fare: ₹200
- High demand detected → Surge pricing activated
- Updated fare: ₹350

Some customers may choose to wait, while others accept the higher price. Meanwhile, more drivers are attracted to the area due to higher earnings, which eventually stabilizes the system. Once demand decreases or driver availability increases, prices return to normal.

SGOU

Recap

- Dynamic pricing adjusts prices based on real-time factors.
- It uses data such as demand, supply, and customer behaviour.
- RL models pricing as agent–environment interaction.
- The agent learns by maximizing rewards (profit/revenue).
- Exploration and exploitation are key challenges.
- Market changes make the environment non-stationary.
- Solutions include adaptive learning and better reward design.

Objective Type Questions

1. What is dynamic pricing?
2. Dynamic pricing depends on which factors?
3. What is the agent in dynamic pricing?
4. What is the environment in RL pricing?
5. What is the reward in dynamic pricing?
6. Which learning approach is used in dynamic pricing?
7. What is exploration in RL?
8. What is exploitation in RL?
9. What is a major challenge in dynamic pricing?
10. What type of environment is dynamic pricing?
11. What is delayed reward?
12. Which technique helps balance exploration and exploitation?

Answers to Objective Type Questions

1. Adjusting prices based on real-time conditions
2. Demand, supply, customer behaviour, and market conditions
3. Pricing system or algorithm
4. Market and customers
5. Profit or revenue
6. Reinforcement Learning
7. Trying new actions to learn better strategies
8. Using known best strategies
9. Exploration vs exploitation trade-off
10. Non-stationary environment
11. Reward received after some time delay
12. Epsilon-greedy method

SGOU

Assignments

1. Explain the concept of dynamic pricing with suitable examples.
2. Describe dynamic pricing as a reinforcement learning problem.
3. Explain the components of RL in dynamic pricing (agent, state, action, reward).
4. Discuss the challenges in applying RL to dynamic pricing.
5. Explain solutions to overcome challenges in RL-based pricing systems.
6. Analyze the exploration vs. exploitation trade-off in dynamic pricing.
7. Discuss ethical issues in dynamic pricing with examples.
8. Explain a real-world case study of dynamic pricing in detail.

Suggested Reading

1. Géron, A. (2019). *Hands-on machine learning with Scikit-Learn, Keras, and TensorFlow*. O'Reilly.
2. Goodfellow, I., Bengio, Y., & Courville, A. (2016). *Deep learning*. MIT Press.
3. Russell, S., & Norvig, P. (2021). *Artificial intelligence: A modern approach*. Pearson.
4. Alpaydin, E. (2020). *Introduction to machine learning*. MIT Press.

Reference

1. Sutton, R. S., & Barto, A. G. (2018). *Reinforcement learning: An introduction*. MIT Press.
2. Talluri, K. T., & Van Ryzin, G. J. (2004). *The theory and practice of revenue management*. Springer.
3. Phillips, R. (2005). *Pricing and revenue optimization*. Stanford University Press.
4. Bertsekas, D. P. (2019). *Reinforcement learning and optimal control*. Athena Scientific.
5. Mnih, V., et al. (2015). Human-level control through deep reinforcement learning. *Nature, 518*(7540), 529–533.
6. Powell, W. B. (2011). *Approximate dynamic programming*. Wiley.
7. Ferreira, K. J., Lee, B. H., & Simchi-Levi, D. (2016). Analytics for an online retailer. *Operations Research, 64*(5), 1239–1257.

SGOU

BLOCK 6

Advanced Machine Learning

SGOU

UNIT 1 Fundamentals of Artificial Neural Networks

Learning Outcomes

Upon the completion of this unit, the learner will be able to:

- define Artificial Neural Networks (ANN), perceptron model, and backpropagation algorithm.
- list the basic components of an Artificial Neural Network such as input layer, hidden layer, and output layer.
- recall the structure and working of a perceptron model including inputs, weights, bias, and activation function.
- explain how an Artificial Neural Network processes input data through forward propagation.
- describe the basic working principle of the backpropagation algorithm in adjusting weights to reduce error.

SGOU

Prerequisites

A basic understanding of mathematics, especially linear algebra, is essential before studying Artificial Neural Networks. Concepts such as vectors, matrices, matrix multiplication, and dot products are frequently used in representing inputs, weights, and computations within neural networks. Familiarity with these concepts helps in understanding how data flows through different layers of an ANN and how computations are performed efficiently.

Knowledge of calculus and basic statistics is also important for this unit. Concepts like derivatives, gradients, and functions are fundamental to understanding how learning occurs in neural networks, particularly in the backpropagation algorithm. In addition, statistical ideas such as mean, variance, and probability support the interpretation of data patterns and error calculations during model training.

A foundational understanding of computer programming and basic machine learning concepts is highly recommended. Experience with programming languages such as Python can help in implementing neural network models. Additionally, awareness of basic machine learning ideas such as supervised learning, training data, and model evaluation will make it easier to grasp how perceptron models and backpropagation are

used to train artificial neural networks effectively.

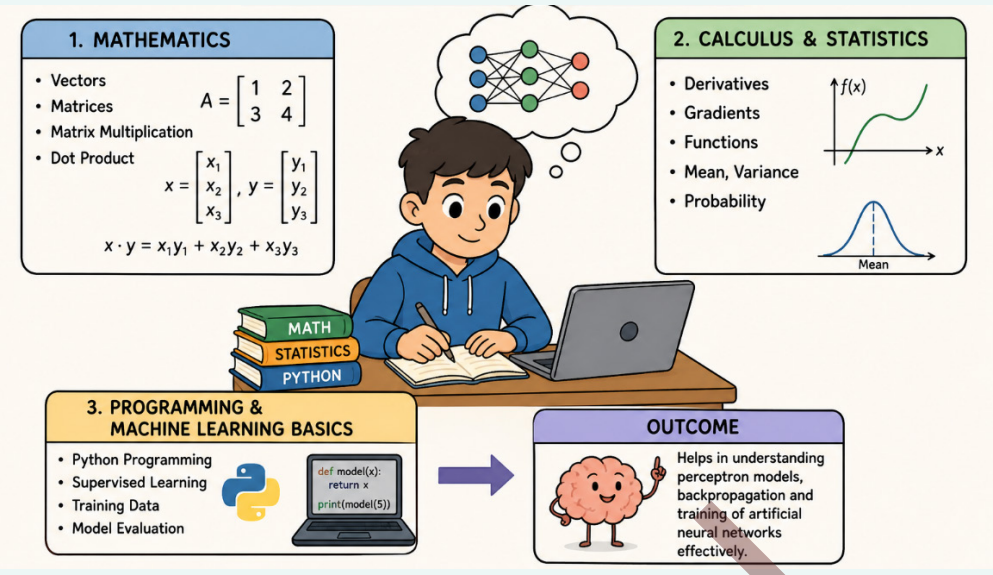

Keywords

Artificial Neural Network (ANN), Perceptron Model, Activation Function, Sigmoid Function, ReLU Function, Backpropagation

Discussion

6.1.1 Introduction to Artificial Neural Networks (ANN)

Artificial Neural Networks (ANN) are computing systems inspired by the structure and functioning of the human brain. They consist of interconnected processing units called neurons, which work together to process information, learn from data, and make decisions. Each neuron receives input, applies weights and an activation function, and produces an output. ANNs are widely used in modern artificial intelligence applications such as image recognition, speech processing, medical diagnosis, and natural language processing. Their ability to learn patterns from data without explicit programming makes them powerful tools in machine learning.

The basic idea of ANN is to mimic how biological neurons in the human brain communicate through synapses. In an ANN, information flows through layers: an input layer, one or more hidden layers, and an output layer. Learning occurs by adjusting the weights between neurons based on errors in predictions. For example, in image recognition, an ANN can be trained using thousands of images of cats and dogs. Over time, it learns to identify features like ears, eyes, and shapes to correctly classify a new image as either a cat or a dog.

SGOU

Warren McCulloch was an American neurophysiologist and cybernetician known for his interdisciplinary work combining neuroscience, logic, and computer science. Walter Pitts was a self-taught logician and mathematical prodigy with strong expertise in formal logic and computational theory. Together, they collaborated in the early 1940s to explore how the human brain could be represented using mathematical and logical models.

In 1943, they introduced the McCulloch-Pitts neuron model, which became the first theoretical framework for artificial neural networks. This model showed how neurons could perform logical operations using binary inputs and outputs, forming the basis for modern neural computation. Their ground breaking contribution laid the foundation for the development of artificial intelligence, influencing later advancements such as the perceptron model and deep learning systems.

The history of Artificial Neural Networks dates back to the 1940s when Warren McCulloch and Walter Pitts introduced the first mathematical model of a neuron. In 1958, Frank Rosenblatt developed the perceptron, the first practical neural network model. However, interest declined in the 1970s due to limitations in learning complex patterns. The field regained importance in the 1980s with the development of the backpropagation algorithm, which allowed multi-layer networks to learn effectively. Today, with advances in computing power and large datasets, ANN has become the foundation of deep learning and modern artificial intelligence systems.

Definition of ANN

In simple terms, ANN can be defined as a system of algorithms that uses interconnected nodes arranged in layers to transform input data into meaningful output. The network learns by adjusting the strength of connections (weights) between neurons based on training data. This learning ability enables ANN to solve complex real-world problems such as speech recognition, image classification, and predictive analysis.

6.1.1.1 Biological Inspiration of Neural Networks

Artificial Neural Networks (ANNs) are inspired by the structure and functioning of the human brain. In the biological brain, information is processed by neurons, which are interconnected nerve cells that communicate through synapses. Each neuron receives signals from other neurons through dendrites, processes the information in the cell body, and transmits the output through the axon to other neurons. The strength of

SGOU

these connections, called synaptic weights, changes based on learning and experience, enabling the brain to adapt and improve over time.

Similarly, in an ANN, artificial neurons are organized in layers and connected through weighted links. Inputs are received, processed mathematically, and passed through activation functions to produce outputs. Just like synaptic strength in the brain, the weights in a neural network are adjusted during the learning process to reduce errors and improve accuracy. This learning mechanism is inspired by how humans learn from experience (Fig 6.1.1).

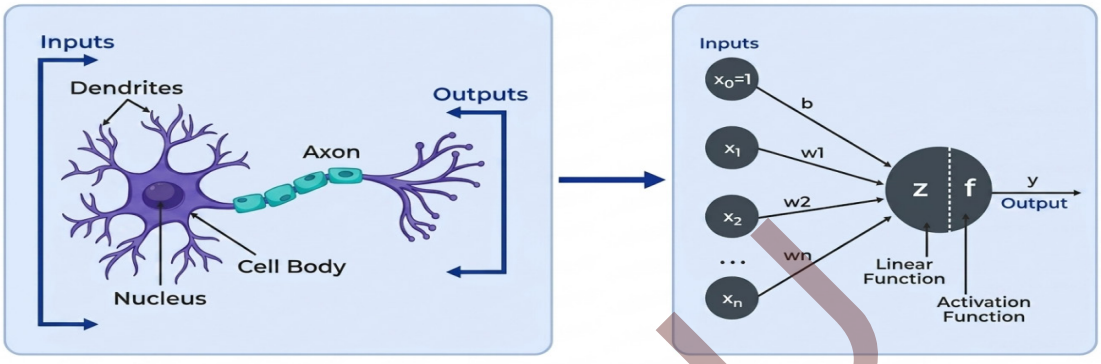

Fig 6.1.1: Biological Inspiration of Neural Networks

The biological inspiration behind neural networks allows machines to perform tasks such as pattern recognition, decision-making, and learning from data. By mimicking the brain's ability to process complex information in parallel and adapt through learning, ANNs have become a powerful foundation for artificial intelligence systems used in fields like healthcare, image processing, and speech recognition.

6.1.1.2 Basic Structure of ANN

The basic structure of an Artificial Neural Network (ANN) consists of interconnected layers of artificial neurons that work together to process information. An ANN is typically organized into three main types of layers: the input layer, one or more hidden layers, and the output layer. Each layer contains multiple neurons, and every neuron in one layer is usually connected to neurons in the next layer through weighted connections. These weights determine the strength of the signal passed between neurons (Fig 6.1.2).

The **input layer** is the first layer that receives raw data from the external environment. This data can be in the form of numbers, images, or signals. The **hidden layer(s)** perform intermediate computations by applying weights, biases, and activation functions to transform the input into meaningful representations. There can be one or multiple hidden layers depending on the complexity of the problem. The **output layer** produces the final result, such as classification or prediction, based on the processed data (Detailed explanation in section 6.1.2).

In addition to layers, each neuron in the network performs a simple mathematical operation: it takes inputs, multiplies them by weights, adds a bias, and passes the result through an activation function to generate output. The network learns by adjusting

SGOU

these weights and biases during training to minimize error. This structured arrangement enables ANNs to model complex relationships and patterns in data effectively.

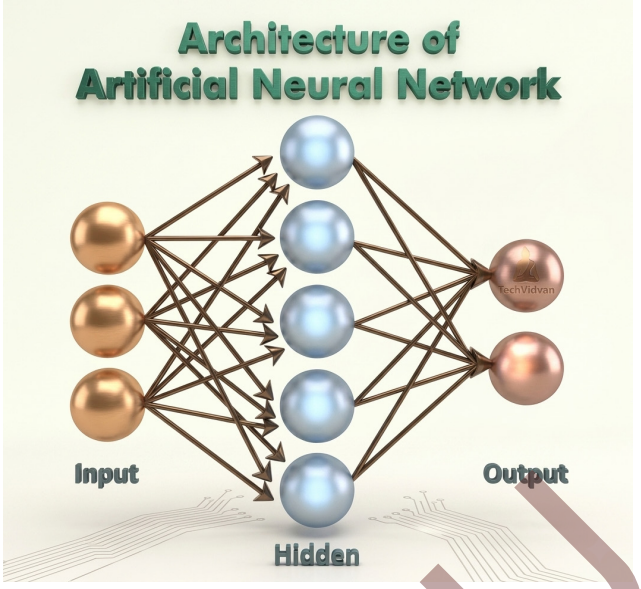

Fig 6.1.2: Basic Structure of ANN

6.1.1.3 Importance and Applications of ANN

Artificial Neural Networks are important because they enable machines to learn from data, recognize patterns, and make intelligent decisions without explicit programming. They are highly effective in solving complex and non-linear problems that are difficult for traditional algorithms, such as image recognition, speech processing, and predictive analysis. ANNs can adapt and improve their performance over time through learning, making them valuable in dynamic environments. Their ability to process large volumes of data and extract meaningful insights has made them a key technology in fields like healthcare, finance, automation, and artificial intelligence. Applications of Artificial Neural Networks are listed below:

- **Social Media:** ANNs help platforms suggest friends and relevant content by analyzing user profiles, interests, and interactions. They also enable targeted advertising by showing ads tailored to user preferences.
- **Marketing and Sales:** E-commerce platforms like Amazon use ANNs to recommend products based on browsing history. They also help in customer segmentation, predicting buying behavior, and personalizing offers.
- **Healthcare:** ANNs assist in medical imaging to detect diseases such as cancer and support diagnosis with high accuracy. They also predict health risks and recommend personalized treatment plans.
- **Personal Assistants:** Virtual assistants like Siri and Alexa use ANNs to understand voice commands, process natural language, and perform tasks such as setting reminders, making calls, and answering queries.

SGOU

- **Customer Support:** ANNs power chatbots and automated systems that analyze customer queries and provide accurate responses, improving service efficiency.

- **Finance:** In finance, ANNs are used for fraud detection, credit scoring, and predicting market trends by analyzing large volumes of transaction data and identifying unusual patterns.

ANNs have become an essential technology across various industries due to their adaptability, efficiency, and ability to process large amounts of data. Their applications continue to expand as technology advances, making them a key component of intelligent systems.

6.1.1.4 Advantages and Limitations of ANN

Artificial Neural Networks offer powerful capabilities for solving complex problems, but they also come with certain challenges. Understanding both their strengths and limitations is important for effective use in real-world applications.

Advantages of ANN

- **Ability to Learn from Data:** ANNs can learn automatically from examples without explicit programming, improving performance over time.

- **Handling Complex Problems:** They are effective in solving non-linear and complex problems such as image and speech recognition.

- **Adaptability:** ANNs can adapt to changing data and environments, making them suitable for dynamic applications.

- **Parallel Processing:** They can process multiple inputs simultaneously, increasing efficiency and speed.

- **Fault Tolerance:** Even if some neurons fail, the network can still function and produce results.

Challenges of ANN

- **Data Dependency:** ANNs require large amounts of high-quality data for effective training. Collecting and preparing such data can be costly and time-consuming.

- **Computational Power:** Training neural networks, especially deep ones, requires high-performance hardware like GPUs, making it resource-intensive.

- **Overfitting:** ANNs may perform well on training data but poorly on new data if they memorize patterns instead of generalizing.

- **Interpretability:** They are often considered "black boxes," making it difficult to understand how decisions are made, which is critical in sensitive fields.

SGOU

- **Training Time:** Training can take a long time due to large datasets and multiple layers, delaying deployment in time-sensitive situations.

ANNs provide powerful tools for solving complex and data-driven problems, they also require careful design, sufficient data, and computational resources. Balancing their advantages with their limitations is essential to effectively utilize them in practical applications.

6.1.2 Artificial Neural Network (ANN) Architecture

Artificial Neural Networks (ANNs) are computer systems designed to mimic how the human brain processes information. Just as the brain uses biological neurons to analyze data and make decisions, ANNs use artificial neurons to process inputs, recognize patterns, and generate predictions. These networks consist of multiple layers of interconnected neurons that work together to solve complex problems. The key idea behind ANN is its ability to learn from data, improving performance through experience. They are widely used in applications such as image recognition, speech processing, and personalized recommendations.

Components of Artificial Neural Network (ANN)

An Artificial Neural Network (ANN) is made up of several interconnected layers of neurons that work together to process data and produce meaningful outputs. The structure of an ANN is typically divided into three main components: the input layer, hidden layer(s), and output layer. Each layer plays a specific role in transforming the input data into the desired output. The flow of information moves from the input layer through the hidden layers and finally to the output layer, enabling the network to learn patterns and relationships in the data (Fig 6.1.3).

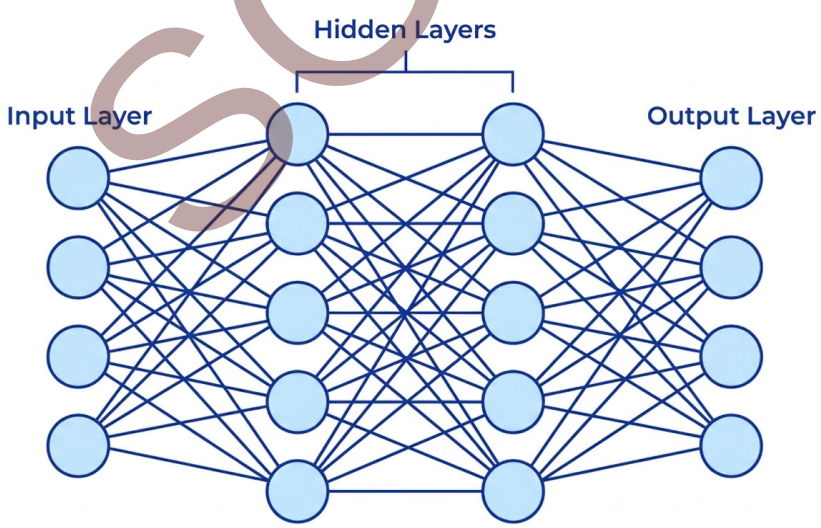

Fig 6.1.3: Components of ANN

1. Input Layer

The input layer is the first layer of the neural network where raw data is introduced into the system. Each neuron in this layer represents a single feature or attribute of the input

data. For example, in an image recognition task, each neuron may correspond to a pixel value, while in a dataset, each neuron may represent variables such as age, income, or temperature. The input layer does not perform any computations; its main function is to receive the data and pass it to the next layer. The quality and format of the input data significantly influence the performance of the network.

2. Hidden Layer(s)

Hidden layers are the intermediate layers located between the input and output layers. These layers are responsible for performing the main computations and feature extraction. Each neuron in a hidden layer takes input from the previous layer, multiplies it by weights, adds a bias, and applies an activation function to produce an output. The presence of multiple hidden layers allows the network to learn complex and non-linear relationships in the data. As data passes through these layers, it is gradually transformed into more abstract and meaningful representations. For example, in image processing, early hidden layers may detect edges, while deeper layers identify shapes and objects.

3. Output Layer

The output layer is the final layer of the neural network that produces the result or prediction. The number of neurons in this layer depends on the type of problem being solved. For example, in a binary classification problem, there may be one neuron representing two possible outcomes, whereas in multi-class classification, there may be multiple neurons representing different classes. In regression problems, the output layer may produce a continuous numerical value. The output is obtained after processing the data through all previous layers, making it the final decision of the network.

The input layer, hidden layer(s), and output layer together form the core structure of an ANN. Each component plays a crucial role in data processing and learning. The input layer receives data, hidden layers transform it through computations, and the output layer delivers the final prediction. This layered architecture enables ANNs to handle complex tasks such as pattern recognition, classification, and prediction effectively.

6.1.2.1 Working of Artificial Neural Network (ANN)

Artificial Neural Networks (ANNs) work by processing data through a series of interconnected layers and learning patterns from that data. The functioning of an ANN is based on a learning process called **training**, where the network improves its performance by adjusting internal parameters such as weights and biases. The overall goal is to minimize the difference between the predicted output and the actual output.

The working of ANN can be understood in the following steps:

1. Input Stage: The process begins when input data is fed into the network through the input layer. This data can be in the form of numbers, images, text, or signals. Each input feature is passed to neurons in the next layer.

2. Forward Propagation: In this stage, the input data moves forward through the network layer by layer. Each neuron performs a computation,

SGOU

- Multiplies inputs by weights
- Adds bias
- Applies an activation function

The output from one layer becomes the input for the next layer. This continues until the data reaches the output layer, where the final prediction is produced.

3. Output Generation: The output layer provides the final result based on the processed data. This could be a classification (e.g., cat or dog), a prediction (e.g., stock price), or a decision.

4. Error Calculation: The predicted output is compared with the actual (target) output using a loss or error function. This step determines how far the prediction is from the expected result.

5. Backpropagation: If there is an error, the network uses the backpropagation algorithm to adjust the weights and biases. The error is propagated backward through the network, and weights are updated to reduce the error.

6. Weight Update (Learning): Using optimization techniques like gradient descent, the network updates weights and biases to improve accuracy. This process is repeated multiple times (iterations or epochs) until the error is minimized.

Example

Consider a simple example of classifying emails as spam or not spam:

- The input layer receives features such as keywords, sender details, and message content.
- Hidden layers analyze patterns and relationships in the data.
- The output layer predicts whether the email is spam or not.
- If the prediction is incorrect, backpropagation adjusts the weights to improve future predictions.

The working of an ANN involves forward propagation of data, error calculation, and backward adjustment of weights through backpropagation. Through repeated training and learning from errors, the network becomes more accurate and capable of making reliable predictions, making it a powerful tool in artificial intelligence.

6.1.2.2 Training and Learning in Artificial Neural Networks (ANN)

Training and learning are the core processes through which an Artificial Neural Network (ANN) becomes capable of making accurate predictions. Training refers to the process of feeding data into the network and adjusting its internal parameters (weights and biases) so that it can produce correct outputs. Learning is the ability of the network to improve its performance over time by identifying patterns in the data. This is typically

SGOU

achieved using a set of labeled data in supervised learning, where the network is shown both inputs and the correct outputs.

The training process begins by providing input data to the network, which passes through the layers using forward propagation to generate an output. This output is then compared with the actual (target) output using a loss or error function. If there is a difference between the predicted and actual values, the network calculates the error. This error is then propagated backward through the network using the backpropagation algorithm, which adjusts the weights and biases to reduce the error. Optimization techniques such as gradient descent are used to update the weights in small steps, gradually improving the network's accuracy.

Learning in ANN is an iterative process that continues over multiple cycles called epochs. During each epoch, the network processes the entire dataset and refines its parameters. For example, to train a network to recognize handwritten digits, thousands of labeled images are provided. The network learns distinguishing features such as shapes and patterns. After training, the model is tested using new, unseen data to evaluate its performance. If properly trained, the ANN can generalize well and make accurate predictions on new inputs, demonstrating effective learning.

Neurons and Activation Functions

In an Artificial Neural Network (ANN), a neuron is the basic processing unit that receives input values, applies weights and bias, and produces an output. Each neuron performs a mathematical operation by calculating the weighted sum of inputs and then passing the result forward. Neurons are connected across layers, allowing information to flow and be transformed step by step. This interconnected structure enables the network to capture relationships and patterns in data.

Activation functions are applied to the output of a neuron to determine whether it should be activated and how strongly it should respond. They introduce non-linearity into the network, allowing it to solve complex problems beyond simple linear relationships. Without activation functions, the network would behave like a simple linear model regardless of its depth. Common activation functions include the sigmoid function, which maps values between 0 and 1, the ReLU (Rectified Linear Unit), which outputs zero for negative inputs and the input itself for positive values, and the step function, which produces binary outputs. These functions play a crucial role in controlling the learning and decision-making ability of the network (Detailed explanation in section 6.1.3).

6.1.3 Activation Functions in Neural Networks

An activation function is applied to the weighted sum of inputs (along with bias) before producing the final output of a neuron. Its main purpose is to introduce non-linearity, which allows the neural network to learn and represent complex patterns in data. Without activation functions, even a deep neural network would behave like a simple linear regression model and would not be able to solve real-world problems effectively. Activation functions also play an important role in training by providing gradients, which makes backpropagation and weight updates possible (Fig 6.1.4).

SGOU

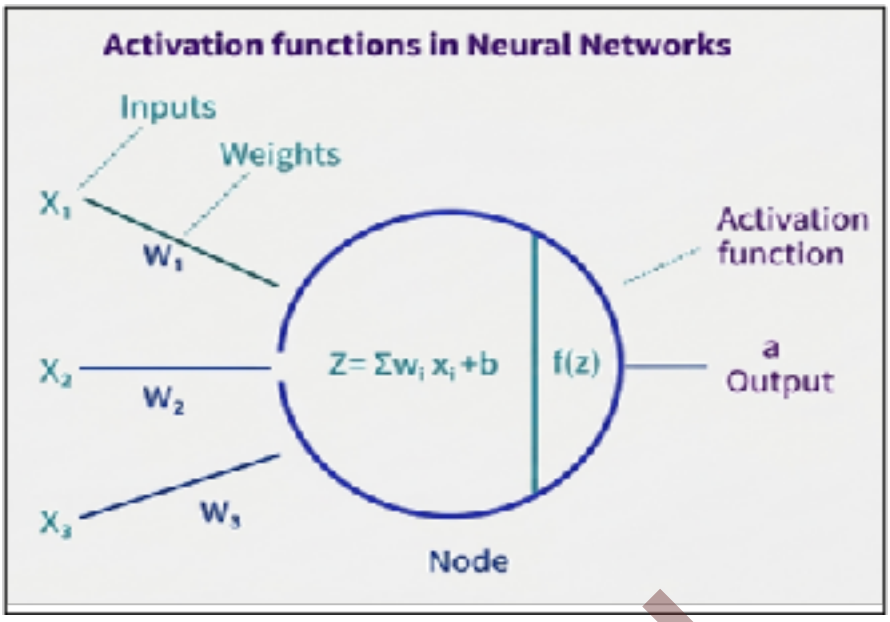

Fig 6.1.4: Activation Function in Neural Networks

Why non-linearity is important?

Non-linearity is essential because most real-world data is not linearly separable. Activation functions help neural networks form complex and curved decision boundaries, enabling them to handle tasks such as image recognition, speech processing, and natural language understanding. For example, distinguishing between apples and bananas based on different shapes and colors requires non-linear decision-making, which is made possible through activation functions.

Mathematical Example

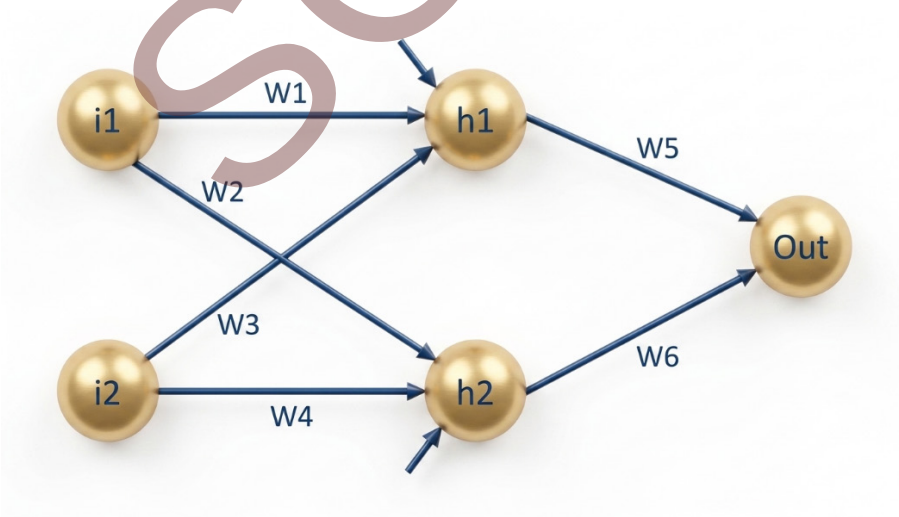

Fig 6.1.5: Simple Neural Network

Consider a simple neural network (fig 6.1.5) with:

- Inputs: i_1, i_2

SGOU

- Hidden layer neurons: neurons h_1 and h_2
- Weights: w_1, w_2, w_3, w_4, w_5, w_6
- Biases: b_1 for hidden layer, b_2 for output layer

Hidden layer computations

Each circle represents a neuron (node) and a group of neurons forms a layer. The hidden layer outputs are:

$$h1=i1 \cdot w1+i2 \cdot w3+b1$$

$$h2=i1.w2+i2.w4+b2$$

Output before activation

output=h1.w5+h2.w6+bias

Without activation, these equations remain linear.

Introducing non-linearity using Sigmoid

To make the model capable of learning complex patterns, we apply the sigmoid activation function:

$$\sigma(x) = \frac{1}{1+e^{-x}}$$

Final Output

final output = σ ($h1.w5+h2.w6$+bias)

This transformation introduces non-linearity, enabling the neural network to learn more complex relationships in the data and improve prediction accuracy.

Activation functions are a fundamental component of neural networks that determine how neurons respond to inputs. By introducing non-linearity and supporting backpropagation, they enable neural networks to solve complex real-world problems efficiently and accurately.

6.1.3.1 Weights and Bias in Neural Networks

In an Artificial Neural Network (ANN), **weights** and **bias** are key parameters that control how input data is transformed as it passes through the network. Weights represent the strength or importance of each input connection to a neuron. Every input is multiplied by a corresponding weight, and these weighted inputs are summed together. A higher weight indicates a stronger influence of that input on the final output, while a lower weight reduces its impact. During training, the network continuously adjusts these weights to improve prediction accuracy.

The **bias** is an additional parameter added to the weighted sum before applying the activation function. It allows the model to shift the output independently of the input

SGOU

values, helping the neuron to better fit the data. Without bias, the neuron's output would always pass through the origin, limiting the model's flexibility. Bias ensures that the network can learn more complex patterns by allowing activation even when input values are zero.

Together, weights and bias determine how a neuron processes information and contributes to the final output. During training, these parameters are updated using algorithms like backpropagation and gradient descent to minimize error. By adjusting weights and bias appropriately, the neural network learns to represent complex relationships in data and make accurate predictions.

6.1.3.2 Types of Activation Functions

Activation functions are an essential part of Artificial Neural Networks, as they determine how the output of a neuron is generated from the weighted sum of inputs and bias. Their main role is to introduce non-linearity into the network, allowing it to learn complex patterns and relationships present in real-world data. Without activation functions, even a deep neural network would behave like a simple linear model and fail to handle complex tasks. Different types of activation functions are used depending on the problem, each with its own characteristics and advantages.

1. Linear Activation Function

The Linear Activation Function (Fig 6.1.6) is an identity function where the output is directly equal to the input, expressed as:

$$f(x) = x$$

It does not modify the input signal and produces a straight-line relationship between input and output.

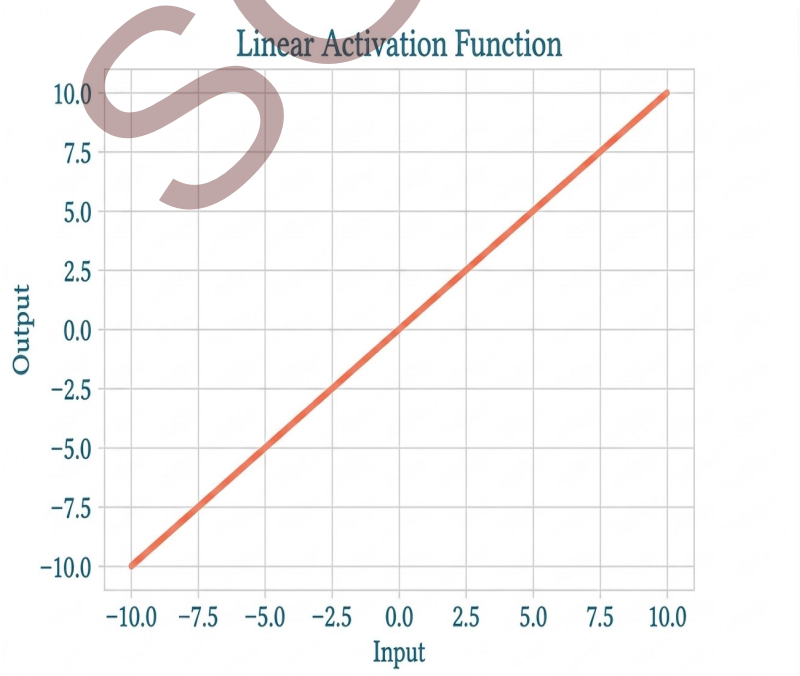

Fig 6.1.6: Linear Activation Function

SGOU

Some key points are,

- It returns the same value as the input without transformation.
- It has an output range from $-\infty$ to $+\infty$.
- It does not introduce non-linearity into the neural network.
- Even with multiple layers, the network behaves like a single linear model.

Advantages

- It is simple and computationally efficient.
- It is useful for predicting continuous values in regression tasks.
- It does not distort the input data.

Limitations

- It cannot model complex or non-linear relationships in data.
- Using it in all layers makes deep networks ineffective.
- It reduces the learning capability of neural networks for real-world problems.

2. Sigmoid Activation Function

The Sigmoid Activation Function is a non-linear function characterized by an S-shaped curve that transforms input values into outputs between 0 and 1 (Fig 6.1.7). It is mathematically defined as:

$$\sigma(x) = \frac{1}{1 + e^{-x}}$$

This function provides a smooth and continuous output, making it suitable for gradient-based optimization methods used in training neural networks.

Some key points are,

- It produces output values in the range of 0 to 1.
- It has a smooth S-shaped (logistic) curve.
- It introduces non-linearity, enabling the network to learn complex patterns.
- It shows high sensitivity when input values are between -2 and 2.

Advantages

- It is useful for binary classification problems as outputs can be interpreted as probabilities.
- It is differentiable, which supports backpropagation and learning.

SGOU

- It helps in modeling complex relationships that linear functions cannot capture.

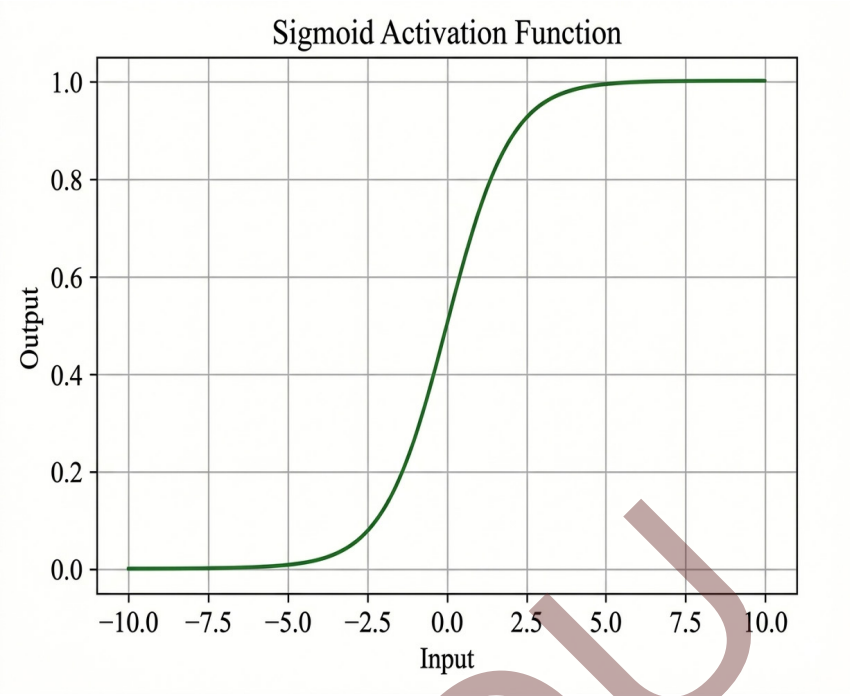

Fig 6.1.7: Sigmoid Function

Limitations

- It suffers from the vanishing gradient problem for very large or very small input values.
- It is not zero-centered, which may slow down the learning process.
- It can be computationally more expensive compared to simpler functions like ReLU.

3. Tanh (Hyperbolic Tangent) Activation Function

The Tanh activation function is a non-linear function that is a scaled and shifted version of the sigmoid function, allowing outputs to be centered around zero (Fig 6.1.8). It is mathematically defined as:

$$f(x) = tanh(x) = \frac{2}{1 + e^{-2x}} - 1$$

It can also be expressed in terms of the sigmoid function as:

$$tanh(x) = 2 \times sigmoid(2x) - 1$$

Some key points are,

- It produces output values in the range of (-1) to (+1).

SGOU

- It is a non-linear activation function.
- It is zero-centered, meaning outputs can be both positive and negative.
- It helps in learning complex patterns more effectively than linear functions.

Advantages

- Being zero-centered, it allows faster and more stable learning.
- It is useful in hidden layers for better gradient flow.
- It captures both positive and negative input relationships.

Limitations

- It can suffer from the vanishing gradient problem for very large input values.
- It is computationally more expensive than ReLU.
- Performance may degrade in very deep networks compared to ReLU.

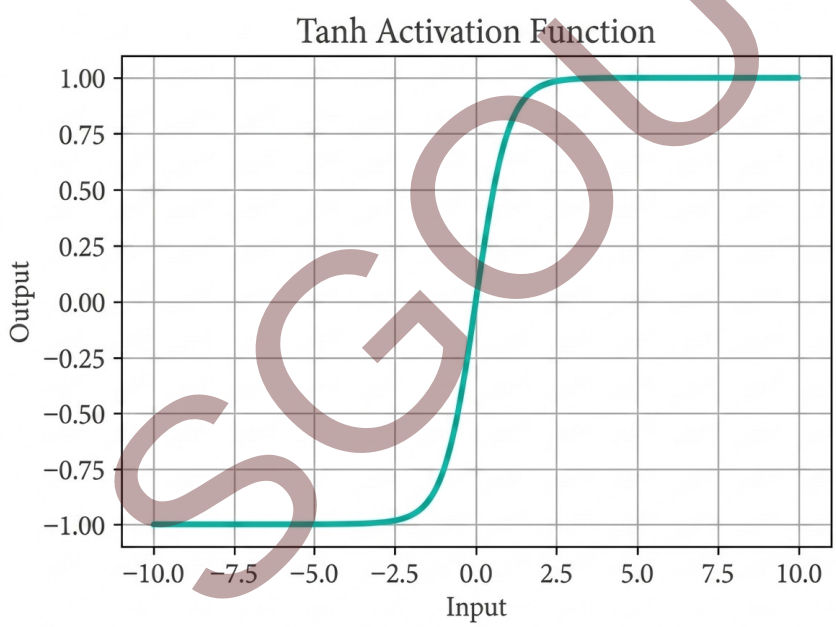

Fig 6.1.8: Tanh Activation Function

4. ReLU (Rectified Linear Unit) Function

The ReLU activation function (Fig 6.1.9) is a widely used non-linear function in neural networks, defined as:

$$A(x)=\max(0,x)$$

It returns the input value if it is positive and outputs zero if the input is negative.

Some key points are,

- It produces outputs in the range $[0,\infty)$.

- It is a non-linear activation function despite having a simple form.
- It activates only for positive input values and suppresses negative values.
- It enables efficient learning in deep neural networks.

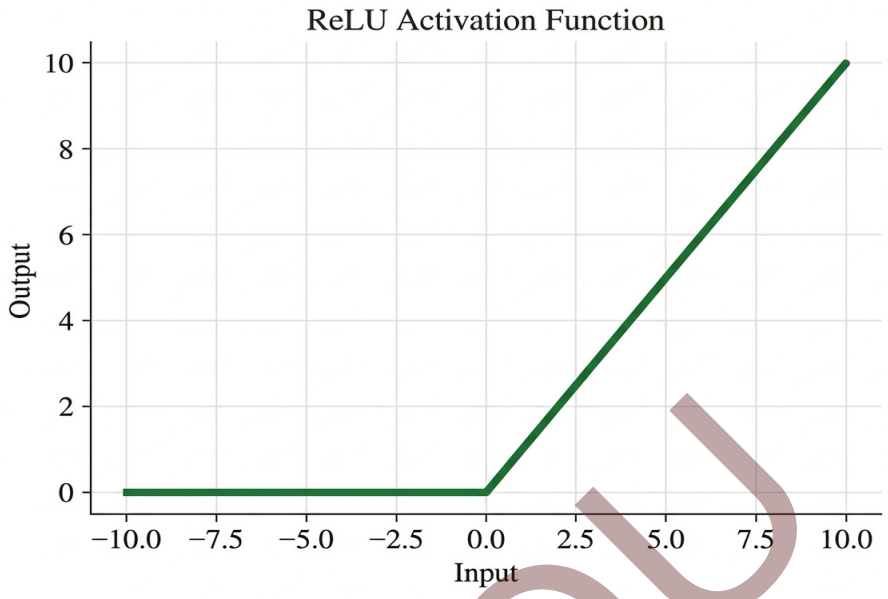

Fig 6.1.9: ReLU Activation Function

Advantages

- It is computationally simple and faster than sigmoid and tanh functions.
- It reduces the vanishing gradient problem, improving training performance.
- It creates sparse networks by activating only a few neurons at a time.
- It is highly effective in deep learning models.

Limitations

- It may suffer from the "dying ReLU" problem where neurons stop activating.
- It outputs only non-negative values, which may limit learning in some cases.
- It is not zero-centered, which can affect optimization in certain scenarios.

Activation functions are vital components of neural networks that determine how neurons process and transmit information. They introduce non-linearity, enabling models to learn complex patterns and solve real-world problems effectively. Linear activation functions are useful for simple tasks like regression, while non-linear functions such as Sigmoid, Tanh, and ReLU enhance the learning capability of deep networks. Each activation function has its own strengths and limitations, and selecting the appropriate one plays a crucial role in improving the performance, accuracy, and efficiency of artificial neural network models.

SGOU

6.1.4 Perceptron Model

The perceptron is one of the earliest and simplest models of an artificial neural network, introduced as a basic unit for binary classification tasks. It is inspired by the functioning of a biological neuron and is designed to take multiple input values, process them, and produce a single output. The perceptron works by assigning weights to each input, summing them, adding a bias, and passing the result through an activation function (typically a step function) to generate the final output.

The Perceptron Model is one of the earliest and simplest neural network models, introduced in 1958 by **Frank Rosenblatt**. It is a supervised learning algorithm designed for binary classification problems, where the output belongs to one of two classes. The perceptron is inspired by the biological neuron and consists of input values, corresponding weights, a bias term, a summation function, and an activation function.

The main purpose of the perceptron is to classify input data into one of two categories, such as yes/no, true/false, or spam/not spam. It learns by adjusting its weights based on errors in prediction using a simple learning rule. During training, if the predicted output differs from the actual output, the weights are updated to improve future predictions.

Although the perceptron is simple and easy to understand, it has limitations. It can only solve linearly separable problems, meaning it cannot handle complex patterns where data cannot be separated by a straight line. Despite this limitation, the perceptron forms the foundation for more advanced neural network models and learning algorithms used in modern artificial intelligence.

Frank Rosenblatt (1928–1971) was an American psychologist and computer scientist who invented the Perceptron, one of the earliest artificial neural network models. His work played an important role in the development of modern machine learning techniques. In 1957, he developed the perceptron at the Cornell Aeronautical Laboratory as a system that could learn from input data. The perceptron classified patterns by adjusting weights based on errors during training. His research became a major milestone in artificial intelligence, inspiring later developments in advanced neural network models such as deep learning.

SGOU

6.1.4.1 Components of Perceptron

The perceptron is a basic unit of an artificial neural network used for binary classification. It consists of several key components (Fig 6.1.10) that work together to process input data and produce an output.

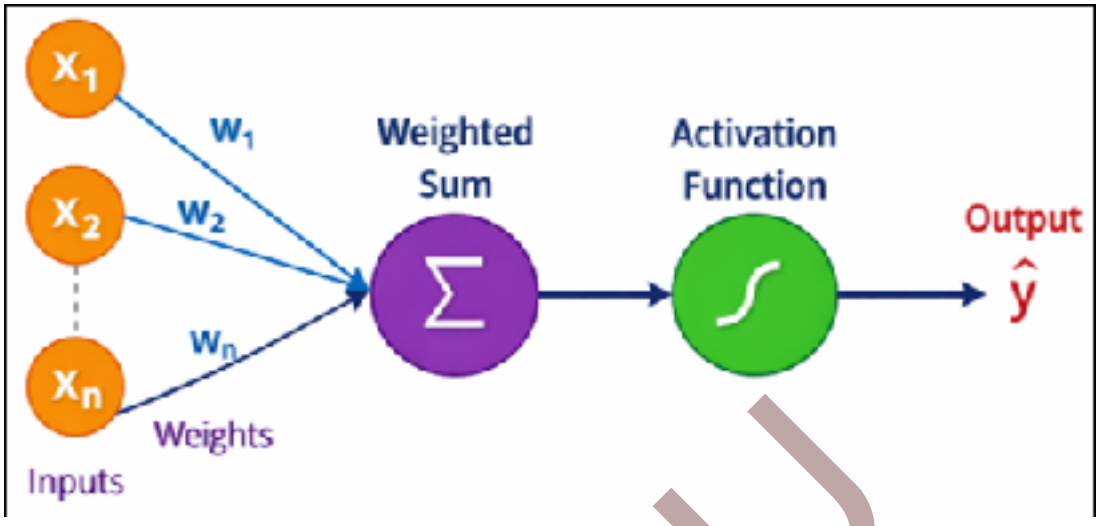

Fig 6.1.10: Architecture of Perceptron

1. Inputs (x_1, x_2, ..., x_n)

Inputs are the features or measurable attributes of a data point that the perceptron uses to make a decision. Each input provides a signal that contributes to the final output. For example, in an OR gate, the inputs are binary values (x_1, x_2) $\in\{0,1\}$). Inputs alone do not influence the output unless they are multiplied by corresponding weights.

2. Weights (w_1,w_2,...,w_n)

Weights determine the importance of each input in the decision-making process. Each input is multiplied by its corresponding weight, and a higher weight means that input has a greater influence on the output. Weights are not fixed; they are learned and updated during training based on errors. Thus, weights act as importance scores for input features.

3. Bias (b)

Bias is an additional constant value added to the weighted sum of inputs. It helps in shifting the decision boundary, allowing the perceptron to correctly classify data even when all input values are zero. While weights control how much each input affects the output, bias controls when the neuron activates. Mathematically, weights tilt the decision boundary, whereas bias shifts it.

4. Net Input (Weighted Sum)

The net input represents the combined effect of inputs, weights, and bias. It is calculated as:

SGOU

$$z = \sum_{i=1}^{n} w_i x_i + b$$

This value determines the activation strength before applying the activation function. The magnitude of (z) influences the final classification decision.

5. Activation Function (Step Function)

The activation function converts the net input into a final output. In a perceptron, a step function is commonly used:

$$\hat{y} = \begin{cases} 1 & \text{if } z \geq 0 \\ 0 & \text{otherwise} \end{cases}$$

This function produces a binary output (0 or 1), making the perceptron suitable for binary classification tasks. It introduces decision-making capability, although the decision boundary remains linear.

The components inputs, weights, bias, net input, and activation function work together to enable the perceptron to classify data. By adjusting weights and bias during training, the perceptron learns to make accurate decisions based on input patterns.

6.1.4.2 Working Principle of Perceptron

Training a perceptron involves finding appropriate values of weights (w_i) and bias (b) so that the model can correctly classify most of the training data. The perceptron follows an iterative learning process where it updates its parameters based on errors. The working principle can be explained in the following steps:

1. Compute the Weighted Sum

The perceptron first calculates the weighted combination of inputs along with a bias:

$$z = \sum_{i=1}^{n} w_i x_i + b$$

This value represents the total input to the neuron and determines the activation strength.

2. Apply the Activation Function (Step Function)

The weighted sum is passed through a step function to produce a binary output:

$$\hat{y} = \begin{cases} 1 & \text{if } z \geq 0 \\ 0 & \text{otherwise} \end{cases}$$

This converts the numerical value into a class label (0 or 1).

SGOU

3. Compare Prediction with Actual Output

The predicted output (y^) is compared with the actual output (y) to calculate the error:

$$\text{error} = y - \hat{y}$$

This step determines whether the prediction is correct or not.

4. Update the Weights (Learning Rule)

If there is an error, the perceptron updates the weights using the learning rule:

$$w_i \leftarrow w_i + \eta(y - \hat{y})x_i$$

where η is the learning rate. This update adjusts the importance of each input feature.

5. Update the Bias Term

The bias is updated in a similar way:

$$b \leftarrow b + \eta(y - \hat{y})$$

This helps in shifting the decision boundary for better classification.

6. Repeat for Multiple Epochs

The perceptron repeats the above steps for all training samples over multiple iterations (epochs). With each cycle, the weights and bias are refined to reduce errors and improve accuracy.

7. Final Learned Model

After training, the perceptron makes predictions using the learned parameters:

$$\hat{y} = \text{step}(w^\top x + b)$$

The perceptron works by continuously adjusting its weights and bias based on prediction errors. Through repeated training, it learns a decision boundary that separates data into different classes, making it an effective model for linearly separable classification problems.

Learning Rule of Perceptron

The learning rule of a perceptron defines how the model updates its weights and bias based on errors in prediction. After producing an output, the perceptron compares it with the actual target value and calculates the error as *error*=*y*−*y*^. If the prediction is incorrect, the weights are adjusted using the rule:

SGOU

$$w_i \leftarrow w_i + \eta(y - \hat{y})x_i$$

and the bias is updated as:

$$b \leftarrow b + \eta(y - \hat{y})$$

where η is the learning rate that controls the size of the update. This process is repeated for all training samples over multiple iterations. By continuously updating weights and bias, the perceptron gradually learns the correct decision boundary for classifying input data.

6.1.4.3 Advantages of Perceptron

The perceptron is one of the simplest and most fundamental neural network models, offering several advantages especially for basic classification problems.

1. **Simple and easy to implement:** The perceptron has a straightforward mathematical structure consisting of inputs, weights, bias, and a step activation function. Its algorithm is easy to understand and implement, making it suitable for beginners in machine learning.

2. **Computationally efficient:** Since it involves simple mathematical operations such as multiplication and addition, the perceptron requires low computational power and works efficiently on small datasets.

3. **Suitable for linearly separable problems:** The perceptron performs well when the data is linearly separable. It can effectively find a linear decision boundary to classify two distinct classes.

4. **Fast learning process:** The weight update rule is simple and direct. If the data is linearly separable, the perceptron is guaranteed to converge to a solution within a finite number of iterations.

6.1.4.4 Limitations of Single-Layer Perceptron

A single-layer perceptron is one of the simplest neural network models used for binary classification. While it is easy to understand and implement, it has several limitations that restrict its use in solving complex real-world problems. These limitations arise mainly due to its simple structure and reliance on linear decision boundaries.

1. **Cannot Solve Non-Linear Problems:** A single-layer perceptron can only classify data that is linearly separable, meaning the data can be divided using a straight line (or hyperplane). It fails to solve problems like the XOR problem, where data points cannot be separated linearly.

2. **Limited Learning Capability:** Since it has only one layer, the perceptron cannot learn complex patterns or relationships in data. It lacks the ability to extract higher-level features, which are necessary for tasks like image or speech recognition.

SGOU

3. **Binary Output Only:** The perceptron produces only binary outputs (0 or 1), making it suitable only for simple classification tasks. It cannot handle multi-class classification problems directly without modification.

4. **Use of Step Activation Function:** The step activation function used in perceptron; is not differentiable, which prevents the use of advanced optimization techniques like gradient descent. This limits its ability to learn efficiently compared to modern neural networks.

Although the single-layer perceptron is foundational in understanding neural networks, its limitations in handling non-linear data, complex patterns, and advanced learning methods make it less suitable for modern applications.

6.1.4.5 Applications of Perceptron

The perceptron, being a simple and foundational neural network model, is mainly used for solving basic binary classification problems. Despite its limitations, it has practical applications in several areas where data is linearly separable.

1. **Binary Classification Problems:** The perceptron is widely used to classify data into two categories, such as spam vs. not spam, yes vs. no, or pass vs. fail. It learns to separate data using a linear decision boundary.

2. **Pattern Recognition:** Perceptron can be used in simple pattern recognition tasks, such as recognizing basic shapes, characters, or symbols when the data is linearly separable.

3. **Logical Gate Implementation:** It is used to model basic logical operations like AND, OR, and NOT gates. These operations are linearly separable and can be easily learned by a perceptron.

4. **Text Classification:** In basic natural language processing tasks, perceptrons can be used to classify text into categories such as positive/negative sentiment or topic classification when features are simple.

5. **Feature Selection and Decision Making:** Perceptrons can help in identifying important features by assigning weights and making decisions based on those weighted inputs.

Although more advanced models are used today, the perceptron remains important for understanding the fundamentals of machine learning and is still useful for simple, linearly separable classification tasks.

6.1.5 Back Propagation Algorithm

Backpropagation (Fig 6.1.11), short for *Backward Propagation of Errors*, is a fundamental algorithm used to train artificial neural networks by reducing the difference between predicted and actual outputs. It works by first performing forward propagation to generate an output and then calculating the error using a loss function. This error is propagated backward through the network, layer by layer, using the **chain rule of**

SGOU

calculus to compute gradients. These gradients indicate how much each weight and bias contributed to the error.

Based on these gradients, the network updates its weights and biases using optimization techniques such as gradient descent. This process is repeated over multiple iterations (epochs), allowing the model to gradually minimize the loss and improve its accuracy. Through continuous adjustments, backpropagation enables neural networks to learn complex patterns and relationships from data effectively.

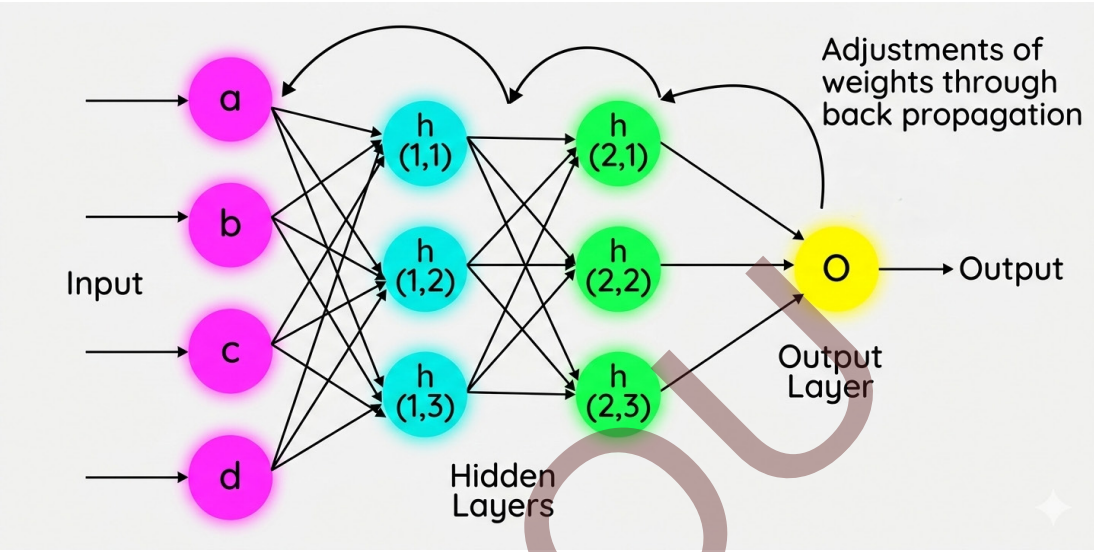

Fig 6.1.11: Backpropagation

Need for Back Propagation

Backpropagation plays a critical role in the training and performance of neural networks. It is essential for enabling networks to learn efficiently and handle complex tasks. The need for backpropagation can be understood through the following points:

- **Efficient Weight Update:** It calculates the gradient of the loss function with respect to each weight using the chain rule, making it possible to update weights accurately and efficiently.
- **Scalability:** The algorithm works effectively for networks with multiple layers and complex architectures, making it suitable for deep learning models.
- **Automated Learning:** Backpropagation allows the network to automatically adjust its parameters based on errors, reducing the need for manual intervention and improving model performance over time.
- **Improved Accuracy:** By continuously minimizing the error between predicted and actual outputs, it helps the model achieve higher accuracy and better generalization.

Backpropagation is a powerful learning algorithm that enables neural networks to improve through error correction. By efficiently updating weights and supporting deep

SGOU

architectures, it forms the backbone of modern machine learning and deep learning systems.

6.1.5.1 Working Principle of Back Propagation

Backpropagation is a supervised learning algorithm used to train multi-layer neural networks by minimizing the error between predicted and actual outputs. It works through two main phases: the **forward pass** and the **backward pass**, followed by updating weights using optimization techniques like gradient descent. The overall process is an extension of the perceptron learning idea, but applied to multiple layers with differentiable activation functions.

1. Forward Pass and Backward Pass

In the *forward pass* (Fig 6.1.12), input data is passed through the network layer by layer to generate an output. Steps as follows:

Step 1: Compute Weighted Sum

$$z = \sum_{i=1}^{n} w_i x_i + b$$

Step 2: Apply Activation Function

$$y\hat{} = \sigma(z)$$

Here, σ can be sigmoid, ReLU, or any non-linear function. This process continues through all hidden layers until the final output is obtained.

Step 3: Compute Error

$$\text{error} = y - \hat{y}$$

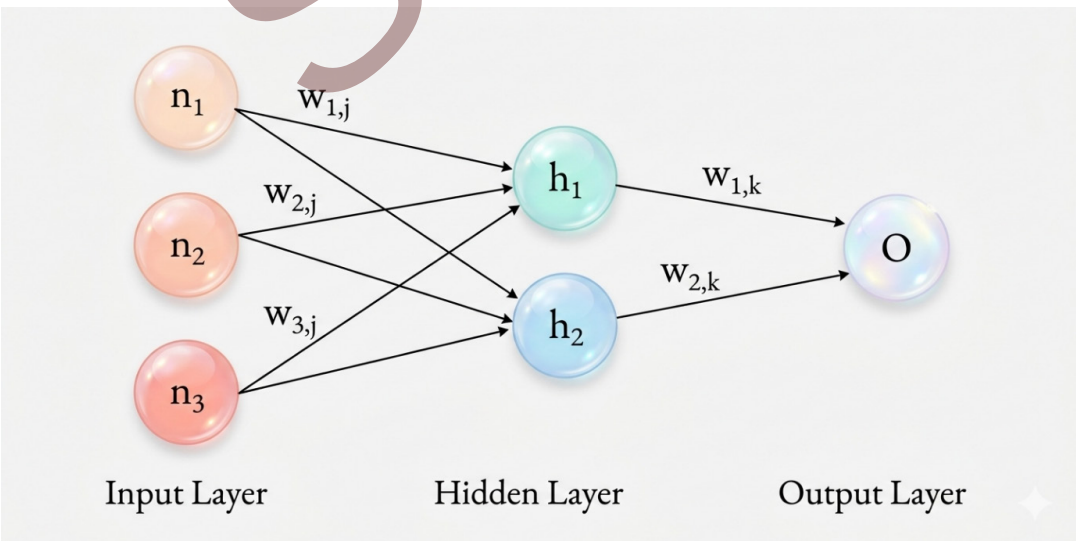

Fig 6.1.12: Forward Pass

SGOU

The *backward pass* begins after the network produces its prediction. In this stage, the difference between the predicted output and the actual target value known as the error, is calculated. One commonly used error measure is the **Mean Squared Error (MSE)**:

MSE = (Predicted Output – Actual Output)^2

Once the error is determined, the algorithm computes gradients using the chain rule of calculus. These gradients show how much each weight and bias contributed to the error and indicate how they should be modified to reduce it.

The error is then propagated backward through the network, layer by layer, adjusting the weights and biases accordingly. The derivative of the activation function plays a vital role in this process because it helps determine the exact amount of adjustment needed for each parameter.

Through repeated forward and backward passes, the network gradually minimizes the error and improves its overall performance.

2. Gradient Descent Concept

Gradient descent is an optimization technique used to minimize the loss function.

- It updates weights in the direction that reduces error.
- The gradient indicates the slope of the error function.
- We move in the opposite direction of the gradient to reach minimum error.

3. Weight Update Rule

The weights and bias are updated based on the error calculated:

Weight Update:

$$w_i \leftarrow w_i + \eta(y - \hat{y})x_i$$

Bias Update:

$$b \leftarrow b + \eta(y - \hat{y})$$

These updates are applied iteratively for all training samples.

4. Iterative Learning Process

- The network processes all training samples multiple times (epochs).
- With each iteration, weights are refined to reduce error.
- The model gradually converges to an optimal solution.

5. Final Model

After training, the network makes predictions using learned parameters:

SGOU

$$\hat{y} = \text{step}(w^\top x + b)$$

Backpropagation improves neural network performance by combining forward computation, backward error correction, and gradient-based optimization. It extends the basic perceptron learning rule to multi-layer networks, enabling them to learn complex, non-linear patterns and achieve high accuracy in real-world applications.

6.1.5.2 Example of Backpropagation

Let us understand the working of *Backpropagation* with a simple numerical example (Fig 6.1.13).

Assume the following:

- The network uses the *sigmoid activation function* in both forward and backward passes.
- The **target output** is 0.5.
- The **learning rate (η)** is 1.
- The network has two input neurons, one hidden layer with two neurons (h1 and h2), and one output neuron.

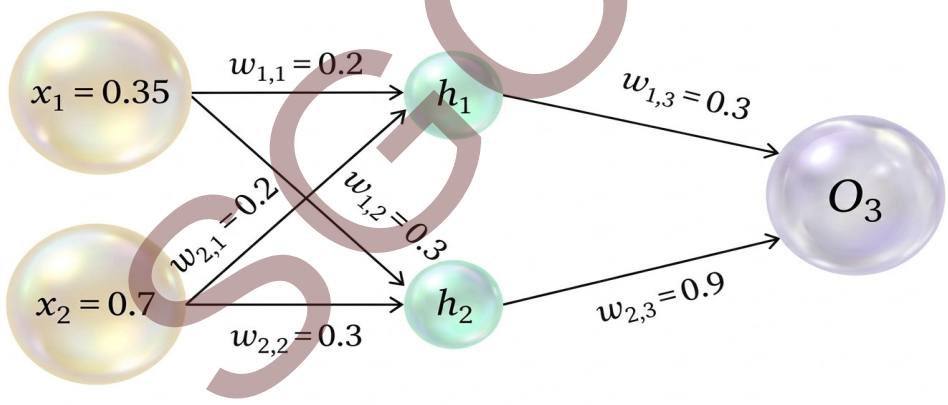

Fig 6.1.13: Example of Backpropagation

Step 1: Forward Propagation

During forward propagation, inputs are multiplied by their respective weights, summed together, and passed through an activation function.

Weighted Sum Calculation

For any neuron (j), the weighted sum is calculated as:

$$a_j = \sum (w_{i,j} \cdot x_i)$$

where,

- a_j is the weighted sum at neuron *(j)*
- $w_{i,j}$ is the weight connecting input *(i)* to neuron *(j)*
- x_i is the input value

2. Activation Function (Sigmoid)

The sigmoid function introduces non-linearity and maps the value between 0 and 1:

$$y_j = \frac{1}{1 + e^{-a_j}}$$

Consider the hidden layer calculations,

(a) For hidden neuron h1

$a_1 = (w_{1,1} . x_1) + (w_{2,1} . x_2)$

$a_1 = (0.2 \text{ x } 0.35) + (0.2 \text{ x } 0.7)$

$a_1 = 0.07 + 0.14 = 0.21$

Applying sigmoid:

$$y_3 = \frac{1}{1 + e^{-0.21}}$$

$$y_3 \approx 0.56$$

(b) For hidden neuron h2

$a_2 = (w_{1,2} . x_1) + (w_{2,2} . x_2)$

$a_2 = (0.3 \text{ x } 0.35) + (0.3 \text{ x } 0.7)$

$a_2 = 0.105 + 0.21 = 0.315$

Applying sigmoid:

$$y_4 = \frac{1}{1 + e^{-0.315}}$$

$$y_4 \approx 0.59$$

Consider the output layer calculations, the outputs of the hidden layer become inputs to the output neuron.

SGOU

$$a_3 = (w_{1,3} \cdot y_3) + (w_{2,3} \cdot y_4)$$

$$a_3 = (0.3 \times 0.56) + (0.9 \times 0.59)$$

$$a_3 = 0.168 + 0.531 = 0.699 \approx 0.702$$

Applying sigmoid (Fig 6.1.14):

$$y_5 = \frac{1}{1 + e^{-0.702}}$$

$$y_5 \approx 0.67$$

Thus, the **predicted output = 0.67**

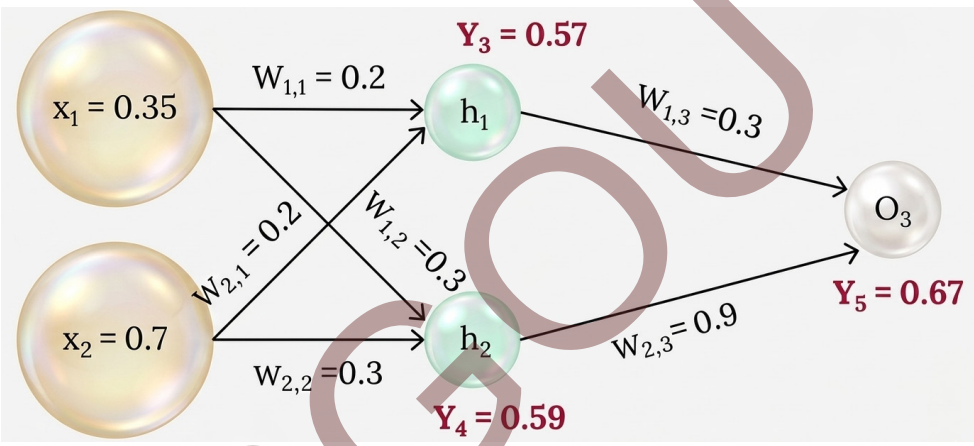

Fig 6.1.14: Applying sigmoid function

Step 2: Error Calculation

The actual (target) output is **0.5**, but the predicted output is **0.67**.

The error can be calculated as:

Error = Target - Predicted

Error = 0.5 - 0.67

Error = -0.17

This negative value indicates that the predicted output is higher than the target value.

6.1.5.3 Gradient Calculation and Weight Update Mechanism

After computing the forward pass and determining the prediction error, the next step in backpropagation is to calculate gradients and update the weights accordingly. This process allows the network to reduce its error step by step.

1. Gradient Computation

SGOU

The adjustment made to each weight is calculated using:

$\Delta wij = \eta \times \delta j \times Oj$

where,

- δj is the error term of neuron (j)
- η is the learning rate
- Oj is the output from the previous neuron

This formula determines how much each weight should change to reduce the overall error.

2. Error at the Output Neuron

For the output neuron (O3), the error term is calculated using the derivative of the sigmoid function:

$$\delta_5 = y_5 (1 - y_5) (y_{target} - y_5)$$

Substituting values:

$\delta_5 = 0.67 (1 - 0.67) (-0.17)$

$= -0.0376$

This value represents how much the output neuron contributed to the overall error.

3. Error at Hidden Neurons

The error is then propagated backward to the hidden layer.

(a) For hidden neuron h1

$\delta_3 = y_3 (1 - y_3) (w_{1,3} \times \delta_5)$

$= 0.56(1-0.56) (0.3 \times -0.0376)$

$= -0.0027$

(b) For hidden neuron h2

$\delta_4 = y_4 (1 - y_4) (w_{2,3} \times \delta_5)$

$= 0.59 (1-0.59) (0.9 \times -0.0376)$

$= -0.00819$

These values indicate how much each hidden neuron contributed indirectly to the final error.

4. Updating the Weights

Once the gradients are computed, weights are updated using:

SGOU

$w_{new} = w_{old} + \Delta w$

(a) Updating Hidden-to-Output Weight

$\Delta w_{2,3} = 1 \times (-0.0376) \times 0.59 = -0.022184$

New weight:

$w_{2,3(new)} = -0.022184 + 0.9 = 0.877816$

(b) Updating Input-to-Hidden Weight

$\Delta w_{1,1} = 1 \times (-0.0027) \times 0.35 = -0.000945$

New weight:

$w_{1,1}(new) = -0.000945 + 0.2 = 0.199055$

Similarly, other weights are updated:

- $w_{1,2}$(new)=0.273225
- $w_{1,3}$(new)=0.086615
- $w_{2,1}$(new)=0.269445
- $w_{2,2}$(new)=0.18534

5. Repeating the Forward Pass

After updating the weights, the forward propagation step is performed again. The new outputs become (Fig 6.1.15):

- y3 = 0.57
- y4 = 0.56
- y5 = 0.61

The predicted output (0.61) is now closer to the target value (0.5), but it is still not exact.

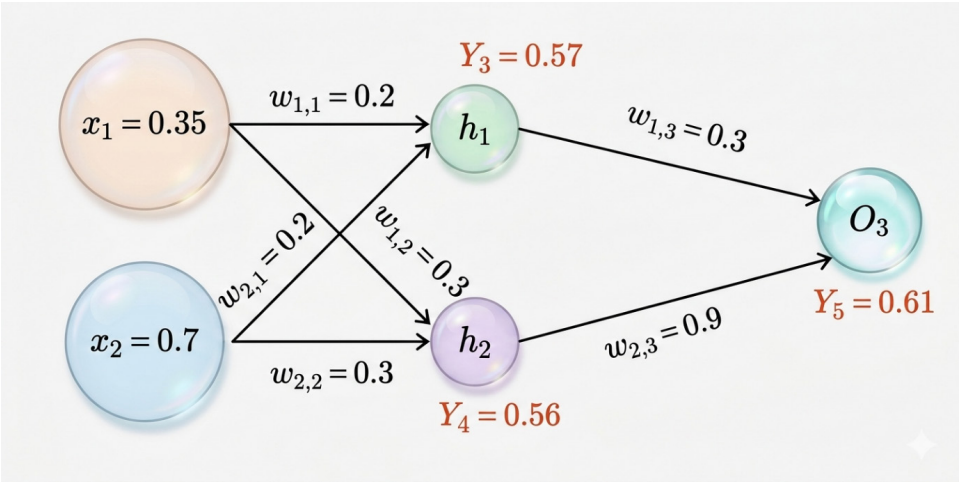

Fig 6.1.15: Repeating the Forward Pass

SGOU

6. Recalculating the Error

$$Error = y_{target} - y_5$$

$$= 0.5 - 0.61 = -0.11 = 0.5 - 0.61 = -0.11$$

The error has reduced from −0.17 to −0.11, showing improvement. However, backpropagation works iteratively by:

- Calculating the error at the output layer.
- Propagating that error backward to hidden layers.
- Updating weights using gradients.
- Repeating the forward pass with updated weights.

This cycle continues until the predicted output becomes very close to the target value. Through repeated adjustments, the neural network gradually minimizes the error and achieves accurate predictions.

6.1.5.4 Advantages of Back Propagation

Backpropagation is a widely used supervised learning algorithm for training artificial neural networks. It improves the performance of the network by minimizing the error through gradient descent and systematic weight updates. The key benefits of using the backpropagation algorithm are:

- **Efficient Learning:** It computes gradients using the chain rule, allowing efficient and systematic updating of weights and bias.
- **Supports Multi-Layer Networks:** It enables training of deep neural networks with multiple hidden layers, making it suitable for complex problems.
- **Automated Weight Adjustment:** The algorithm automatically adjusts parameters based on error, reducing manual effort in model tuning.
- **Improves Accuracy:** By minimizing the loss function over iterations, it helps achieve higher prediction accuracy.
- **Generalization Capability:** With proper training, it allows the model to perform well on unseen data, not just training data.

6.1.5.5 Limitations of Back Propagation

Although backpropagation is highly effective, it also encounters certain limitations. Some of the challenges are:

- **Vanishing Gradient Problem:** Gradients can become very small in deep networks, slowing down or stopping learning in earlier layers.
- **Computationally Expensive:** Training large networks requires significant computational power and time.

SGOU

- **Requires Large Data:** It needs a large amount of labeled data for effective training and performance.
- **Sensitive to Learning Rate:** Improper choice of learning rate can lead to slow convergence or instability.
- **Risk of Overfitting:** The model may memorize training data instead of generalizing, especially with complex architectures.

Backpropagation is a powerful and widely used algorithm for training neural networks, offering efficient learning and scalability. However, it also has limitations such as computational cost and sensitivity to parameters, which must be carefully managed for optimal performance.

The fundamentals of Artificial Neural Networks provide a strong foundation for understanding modern intelligent systems. The concept of ANN demonstrates how machines can mimic human brain functioning to learn from data and make decisions. The perceptron model introduces the basic building block of neural networks, explaining how simple classification is achieved using inputs, weights, bias, and activation functions. Backpropagation further enhances this learning process by enabling multi-layer networks to adjust their parameters efficiently through error correction and gradient-based optimization. Together, these concepts form the core of neural network learning, allowing systems to handle complex, real-world problems such as pattern recognition, prediction, and decision-making.

Recap

- Artificial Neural Networks (ANNs) are inspired by the structure and functioning of the human brain.
- ANNs consist of neurons organized into input, hidden, and output layers.
- The input layer receives raw data, while the output layer produces final predictions.
- Hidden layers extract complex patterns and features from input data.
- Each neuron processes inputs using weights, bias, and an activation function.
- Activation functions introduce non-linearity, enabling learning of complex relationships.
- Common activation functions include Step, Sigmoid, Tanh, and ReLU.
- ANN learning occurs through training using input-output examples.
- The perceptron is the simplest form of a neural network used for binary classification.

SGOU

- A perceptron consists of inputs, weights, bias, weighted sum, and a step activation function.
- The weighted sum is calculated as $z = \sum w_i x_i + b$.
- The perceptron outputs binary values based on a threshold decision.
- The perceptron learning rule updates weights based on prediction error.
- Single-layer perceptrons can only solve linearly separable problems.
- Multi-layer neural networks overcome perceptron limitations using hidden layers.
- Backpropagation is used to train multi-layer neural networks efficiently.
- It works through forward pass (prediction) and backward pass (error correction).
- Gradients are computed using the chain rule to update weights.
- Gradient descent is used to minimize the loss function during training.
- Learning rate controls the speed and stability of weight updates in backpropagation

Objective Type Questions

1. What does ANN stand for?
2. Which structure inspires Artificial Neural Networks?
3. What are the main layers of an ANN?
4. What is the function of the input layer?
5. Which layer produces the final output in ANN?
6. What is the role of weights in a neural network?
7. What is the purpose of bias in ANN?
8. Which function introduces non-linearity in ANN?
9. What is a perceptron?
10. What type of problems can a perceptron solve?
11. What is the formula for weighted sum in perceptron?

SGOU

12. Which activation function is commonly used in perceptron?

13. What is the output of a perceptron?

14. What is backpropagation?

15. What are the two main phases of backpropagation?

16. What is gradient descent used for?

17. What does learning rate control?

18. What is the error formula in perceptron learning?

19. Why is backpropagation important in deep learning?

20. Which type of problems require multi-layer neural networks?

Answers to Objective Type Questions

1. Artificial Neural Network
2. Human brain
3. Input layer, hidden layer(s), output layer
4. To receive input data
5. Output layer
6. To determine importance of inputs
7. To shift the decision boundary
8. Activation function
9. A simple neural network model for binary classification
10. Linearly separable problems
11. $z = \sum w_i x_i + b$
12. Step function
13. Binary output (0 or 1)
14. An algorithm to train neural networks by propagating errors backward

SGOU

15. Forward pass and backward pass

16. To minimize the loss function

17. Speed of weight updates

18. error = y−y^

19. It enables efficient training of multi-layer networks

20. Complex, non-linear problems

Assignments

1. Explain the structure and working of Artificial Neural Networks with a suitable example.

2. Describe the perceptron model, its components, and its learning rule.

3. Discuss the role of activation functions in neural networks with examples.

4. Explain the working principle of backpropagation and its importance in training neural networks.

5. Analyze the advantages and limitations of Artificial Neural Networks and backpropagation.

Suggested Reading

1. Michael Nielsen – *Neural Networks and Deep Learning* https://neuralnetworksanddeeplearning.com/

2. DeepLearning.AI – *Neural Networks Basics (Coursera resources)* https://www.coursera.org/learn/neural-networks-deep-learning

3. Towards Data Science – *Backpropagation Explained* https://towardsdatascience.com/understanding-backpropagation-algorithm-7bb3aa2f95fd

4. Analytics Vidhya – *Perceptron Algorithm Tutorial* https://www.analyticsvidhya.com/blog/2021/07/perceptron-algorithm-for-beginners/

5. GeeksforGeeks – *Artificial Neural Networks (ANN) Tutorial* https://www.geeksforgeeks.org/artificial-neural-networks-ann/

SGOU

Reference

1. Aggarwal, C. C. (2023). *Neural networks and deep learning: A textbook* (2nd ed.). Springer.

2. Goodfellow, I., Bengio, Y., & Courville, A. (2016). *Deep learning*. MIT Press.

3. Jentzen, A., Kuckuck, B., & von Wurstemberger, P. (2024). *Mathematical introduction to deep learning: Methods, implementations, and theory*. arXiv.

4. Prince, S. J. D. (2023). *Understanding deep learning*. MIT Press.

5. Hammad, M. M. (2024). *Artificial neural networks and deep learning: Fundamentals and theory*. arXiv.

SGOU

UNIT 2 Deep Learning Architectures

Learning Outcomes

Upon the completion of this unit, the learner will be able to:

- define Deep Learning, Multilayer Perceptron (MLP), and Deep Neural Network (DNN).
- identify the basic components of a MLP.
- explain the architecture and working of MLP and DNN.
- describe the role of activation functions, loss functions, and gradient descent in training neural networks.
- compare the architecture, learning capability, and applications of MLP and DNN.

Prerequisites

A basic understanding of mathematics is essential before studying Deep Learning Architectures. Concepts from linear algebra such as vectors, matrices, matrix multiplication, and dot products are widely used in neural network computations. Knowledge of functions, derivatives, and basic calculus is also important for understanding how neural networks learn through optimization and backpropagation. For example, gradients and derivatives are used to update weights during training, while matrices help represent input data and network parameters efficiently.

Familiarity with the fundamentals of machine learning and artificial intelligence is also important. Understanding concepts such as supervised learning, training data, features, classification, and prediction helps in learning how Multilayer Perceptrons (MLP) and Deep Neural Networks (DNN) operate. Knowledge of simple machine learning algorithms like linear regression or decision trees can provide a foundation for understanding more advanced deep learning models. For instance, understanding classification problems helps in relating to applications such as image classification using neural networks.

SGOU

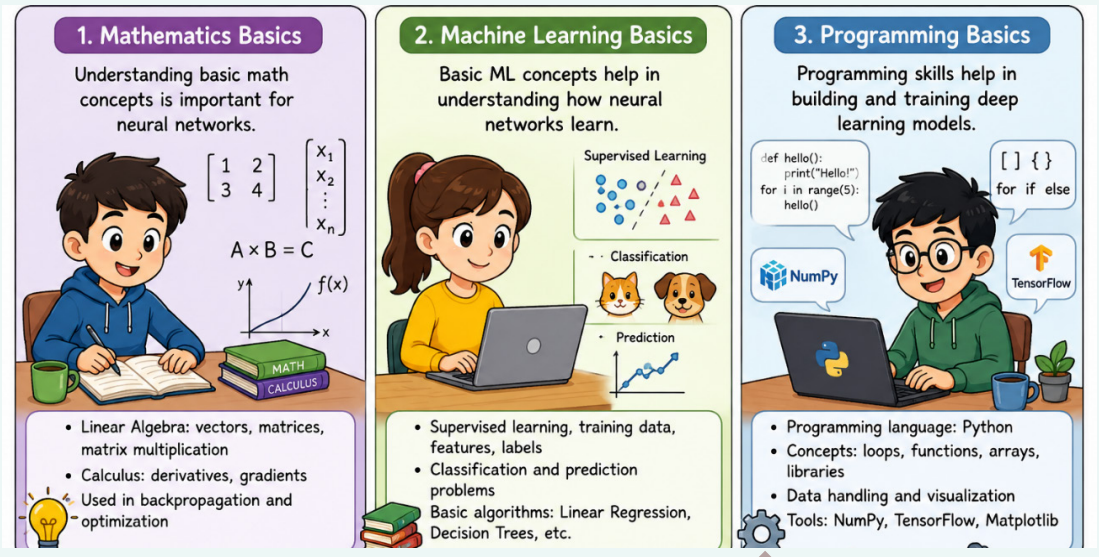

Basic programming knowledge is another important prerequisite for this unit. Familiarity with programming languages such as Python and concepts like loops, functions, arrays, and libraries helps in implementing neural network models. Exposure to data handling and visualization tools is also beneficial for analyzing training results and model performance. For example, Python libraries such as NumPy and TensorFlow are commonly used to build and train deep learning models in practical applications.

SGOU

Keywords

Multilayer Perceptron, Deep Neural Network, Architecture of MLP, Loss Function, Optimization

Discussion

6.2.1 Introduction to Deep Learning Architectures

Deep learning architectures are computational models designed to process data through multiple layers of artificial neurons, enabling the system to learn complex patterns and representations. These architectures are inspired by the structure of the human brain, where interconnected neurons work together to analyze and interpret information. By stacking several hidden layers between the input and output, deep learning models can transform raw data into meaningful insights at different levels of abstraction.

Each layer in a deep learning architecture performs a specific transformation on the data, gradually extracting higher-level features as the information moves forward. Initial layers typically capture simple patterns such as edges or basic shapes, while deeper layers identify more complex structures like objects, relationships, or semantic meaning. This hierarchical learning capability allows deep models to handle highly complex tasks more effectively than shallow models.

Deep learning architectures form the backbone of modern artificial intelligence systems and are widely used in domains that involve large-scale and unstructured data. Their ability to learn directly from raw inputs reduces dependence on manual feature design and improves overall efficiency. As computational power and data availability continue to grow, these architectures play a crucial role in advancing technologies such as computer vision, speech processing, and natural language understanding.

Definition of Deep Learning

Deep Learning is a branch of machine learning that uses artificial neural networks with multiple hidden layers to learn and model complex patterns in data. It enables computers to automatically extract features and representations from raw inputs without requiring explicit programming for each task.

In deep learning, data is processed through several layers of interconnected neurons, where each layer transforms the input into more abstract and meaningful representations. This layered structure allows the model to understand intricate relationships within data, making it highly effective for tasks involving images, speech, text, and other forms of unstructured information.

Deep Learning Process

The deep learning process (Fig 6.2.1) begins with **data collection and preprocessing**, where raw data is gathered, cleaned, normalized, and prepared for training. This step ensures that the input data is accurate and suitable for learning. Examples include resizing images, removing missing values, and converting text into numerical form.

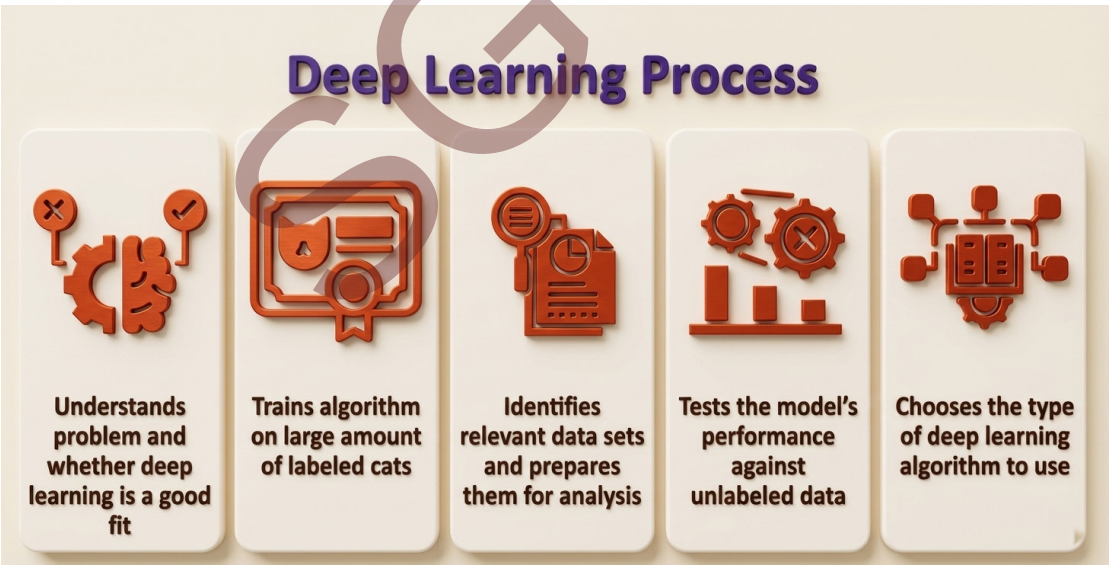

Fig 6.2.1 Deep Learning Process

The next stage is **model design and training**, where a suitable neural network architecture such as a Deep Neural Network (DNN) or Multilayer Perceptron (MLP) is selected. During training, input data passes through the network using forward propagation, prediction errors are calculated using loss functions, and weights are updated through backpropagation and optimization algorithms.

SGOU

After training, the model undergoes **evaluation and deployment**. In the evaluation stage, the model performance is tested using unseen data to measure accuracy and reliability. Once satisfactory performance is achieved, the trained model is deployed in real-world applications such as image recognition, speech processing, recommendation systems, or healthcare prediction systems.

6.2.1.1 Evolution from Machine Learning to Deep Learning

The progression from machine learning to deep learning represents a shift from manually designed systems to models capable of automatic feature learning. Early machine learning techniques relied on statistical methods and simple algorithms to identify patterns in structured data. These approaches required significant human effort to select and design relevant features, which directly influenced the performance of the model.

As data complexity increased, especially with the growth of images, audio, and text data, traditional methods faced limitations in capturing intricate patterns. Algorithms such as decision trees, support vector machines, and regression models struggled with high-dimensional and unstructured data, making it difficult to achieve high accuracy in complex tasks.

The introduction of artificial neural networks provided a new direction by mimicking the functioning of biological neurons. However, early neural networks were shallow and limited in capability due to insufficient computational power and lack of large datasets. The development of the backpropagation algorithm enabled more effective training of these networks, but their practical use remained constrained for several years.

With the advent of powerful hardware such as GPUs, the availability of massive datasets (big data), and improvements in training techniques, deeper neural networks became feasible. This led to the emergence of deep learning, where models consist of multiple hidden layers capable of learning hierarchical representations directly from raw data.

Deep learning eliminates the need for manual feature extraction by automatically identifying important patterns at different levels of abstraction. This transition has significantly improved performance in areas such as image recognition, speech processing, and natural language understanding, marking a major advancement in the field of artificial intelligence.

6.2.1.2 Importance of Deep Architectures

Deep architectures play a crucial role in modern artificial intelligence by enabling systems to learn complex patterns and representations from large and diverse datasets.

1. **Hierarchical Feature Learning:** Deep architectures learn data in multiple levels of abstraction. Lower layers capture simple features, while deeper layers combine them to form complex patterns, improving understanding of the data.

2. **High Accuracy in Complex Tasks:** These architectures achieve superior performance in tasks such as image recognition, speech processing, and language translation due to their ability to model intricate relationships.

SGOU

3. **Automatic Feature Extraction:** Deep networks eliminate the need for manual feature engineering by automatically identifying the most relevant features from raw data.

4. **Ability to Handle Unstructured Data:** They are highly effective in processing unstructured data such as images, audio, and text, which are difficult for traditional machine learning methods to handle.

5. **Scalability with Data:** Performance of deep architectures improves as the size of the dataset increases, making them suitable for big data applications.

6. **Improved Generalization:** Deep models can generalize better to unseen data when properly trained, leading to more reliable predictions.

7. **Flexibility and Adaptability:** These architectures can be applied to a wide range of domains and can be adapted for different types of problems by modifying layers and parameters.

8. **End-to-End Learning Capability:** Deep architectures allow direct mapping from input to output, reducing intermediate steps and simplifying the overall learning process.

Thus, the adoption of deep architectures has significantly enhanced the capability, accuracy, and efficiency of intelligent systems across various real-world applications.

6.2.2 Multilayer Perceptron (MLP)

The Multilayer Perceptron (MLP) is an advanced type of artificial neural network that extends the basic perceptron model by introducing one or more hidden layers between the input and output layers. Unlike the single-layer perceptron, which can solve only linearly separable problems, MLP is capable of handling complex non-linear problems. It achieves this by using multiple layers of interconnected neurons and non-linear activation functions. MLP is widely used in applications such as image recognition, speech processing, medical diagnosis, pattern classification, and prediction tasks.

A Multilayer Perceptron can be defined as a feedforward neural network consisting of an input layer, one or more hidden layers, and an output layer, where each neuron is fully connected to neurons in the next layer. The network learns through a supervised learning technique called the backpropagation algorithm, which adjusts weights by minimizing the error between predicted and actual outputs. By combining multiple layers and non-linear activation functions, MLP can model complex relationships in data, making it a powerful and flexible machine learning model.

6.2.2.1 Need for Multilayer Networks

Single-layer perceptrons are limited to solving only linearly separable problems, which restricts their ability to handle complex real-world data. Many practical problems such as image recognition, speech processing, and pattern classification involve non-linear relationships between input features and output classes. A single decision boundary is not sufficient to correctly classify such data.

SGOU

Multilayer networks overcome this limitation by introducing one or more hidden layers between the input and output layers. These hidden layers allow the network to learn intermediate feature representations and capture complex patterns in the data. By using non-linear activation functions, multilayer networks can model curved and multi-dimensional decision boundaries. This makes them capable of solving problems like the XOR function and other non-linearly separable tasks, thereby significantly improving learning capability and prediction accuracy.

6.2.2.2 Architecture of MLP (Input, Hidden, Output Layers)

The Multilayer Perceptron (MLP) is a feedforward neural network composed of three main types of layers: the input layer, one or more hidden layers, and the output layer. Each layer consists of neurons, and every neuron in one layer is fully connected to the neurons in the next layer. The information flows in one direction from input to output, without forming cycles. This layered structure (Fig 6.2.2) enables the MLP to learn complex mappings between input features and target outputs.

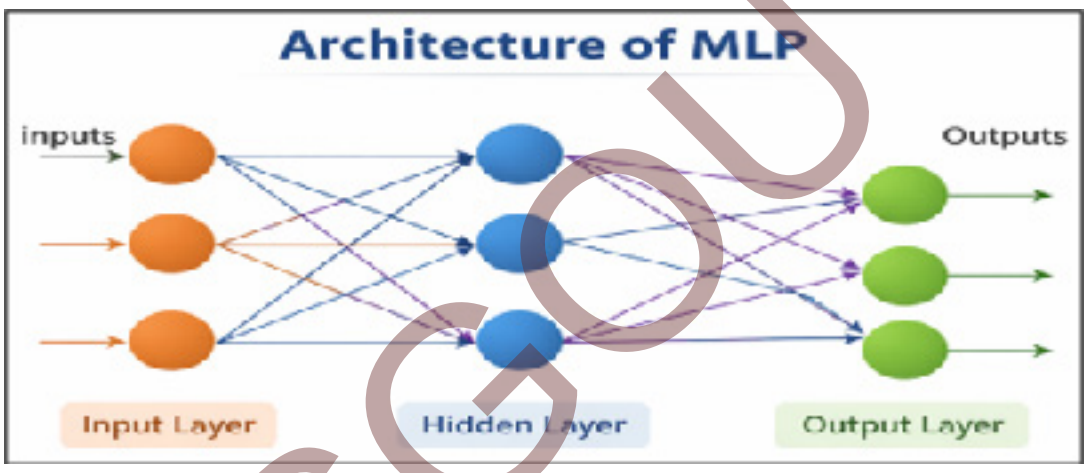

Fig 6.2.2: Architecture of MLP

SGOU

1. Input Layer

The input layer is the first layer of the network. It receives the raw input features $x_1, x_2, x_3, ..., x_n$ from the dataset. Each neuron in this layer represents one feature of the input data. The input layer does not perform computations; it only passes the input values to the next layer.

2. Hidden Layer(s)

Hidden layers are located between the input and output layers. An MLP can have one or more hidden layers, and each hidden layer contains multiple neurons. These neurons compute a weighted sum of their inputs, add a bias term, and apply a non-linear activation function such as ReLU, sigmoid, or tanh. The hidden layers are responsible for learning intermediate representations and capturing complex, non-linear patterns in the data. The presence of hidden layers allows the network to solve problems that cannot be handled by a single-layer perceptron.

3. Output Layer

The output layer is the final layer of the network. It produces the predicted result based on the processed information from the hidden layers. The number of neurons in the output layer depends on the type of problem:

- One neuron for binary classification
- Multiple neurons for multi-class classification
- One neuron for regression problems

The output layer also uses an activation function suitable for the task, such as sigmoid for binary classification or softmax for multi-class classification.

Thus, the architecture of MLP consisting of input, hidden, and output layers enables it to learn complex functional relationships and perform advanced prediction and classification tasks effectively.

6.2.2.3 Working of MLP

A Multi-Layer Perceptron (MLP) is a type of feedforward artificial neural network that learns complex patterns using multiple layers of neurons. Its working mechanism is mainly based on four important stages: **forward propagation, loss calculation, backpropagation,** and **optimization**. These stages work together during the training process to adjust the network parameters and improve prediction accuracy.

1. Forward Propagation

Forward propagation is the first step in the working of an MLP. In this stage, input data moves from the input layer through one or more hidden layers and finally reaches the output layer. The data flows in one direction only (input → hidden → output). Each neuron in a hidden or output layer performs two main operations:

(a) Weighted Sum

The neuron first calculates a linear combination of inputs by multiplying each input feature with its corresponding weight and then adding a bias term:

$$z = \sum_{i=1}^{n} w_i x_i + b$$

This weighted sum represents how strongly each input influences the neuron.

(b) Activation Function

After computing the weighted sum, the result is passed through an activation function. The activation function introduces non-linearity into the network, enabling it to model complex relationships. Common activation functions include:

- **Sigmoid Function:** It maps the output between 0 and 1 and is commonly used in binary classification.

SGOU

$$\sigma(z) = \frac{1}{1 + e^{-z}}$$

- **ReLU (Rectified Linear Unit):** It outputs zero for negative values and the input itself for positive values. It is widely used in hidden layers.

$$f(z) = \max(0, z)$$

- **Tanh Function:** It maps values between -1 and 1 and is centered arounds to zero. This process continues layer by layer until the final output is generated.

$$\tanh(z) = \frac{2}{1 + e^{-2z}} - 1$$

2. Loss Function

Once the MLP produces an output, the next step is to evaluate how accurate the prediction is. This is done using a loss function, which measures the difference between the predicted output and the actual target value. In supervised learning, the loss function helps determine how well the model is performing.

Binary Cross-Entropy Loss

It is a loss function used in binary classification problems to measure the difference between the actual class label and the predicted probability given by the model. It evaluates how well the predicted values match the true labels (0 or 1).

$$L = -\frac{1}{N}\sum_{i=1}^{N}[y_i \log(\hat{y}_i) + (1 - y_i)\log(1 - \hat{y}_i)]$$

where,

- y_i is the actual label
- $\hat{y}_i$ is the predicted output
- N denote number of samples

(b) Mean Squared Error (MSE)

It is a loss function commonly used in regression problems to measure the average squared difference between the actual target values and the predicted values produced by a model.

$$MSE = \frac{1}{N}\sum_{i=1}^{N}(y_i - \hat{y}_i)^2$$

SGOU

3. Backpropagation

Backpropagation is the core learning mechanism of an MLP. Its purpose is to reduce the loss by adjusting the weights and biases. The process involves:

(a) Gradient Computation: The gradients (partial derivatives) of the loss function with respect to each weight and bias are calculated using the chain rule of calculus.

(b) Error Propagation: The error is propagated backward from the output layer to the hidden layers. This step determines how much each weight contributed to the error.

(c) Weight Update (Gradient Descent Rule)

Weights are updated using the formula:

$$w = w - \eta \frac{\partial L}{\partial w}$$

where,

- w is the current weight
- η is the learning rate
- $\frac{\partial L}{\partial \omega}$ is the gradient of loss with respect to weight

The learning rate controls how large the update step is. Proper tuning of this value is important for stable learning.

4. Optimization

Optimization refers to the methods used to adjust weights efficiently during training. These algorithms aim to minimize the loss function over multiple iterations (epochs). Some popular optimization techniques include:

(a) Stochastic Gradient Descent (SGD)

In SGD, weights are updated using a single data sample or a small batch:

$$w = w - \eta \frac{\partial L}{\partial w}$$

It is simple and computationally efficient.

(b) Adam Optimizer

Adam (Adaptive Moment Estimation) improves upon SGD by combining momentum and adaptive learning rates. It updates parameters using:

$$m_t = \beta_1 m_{t-1} + (1 - \beta_1) g_t$$

$$v_t = \beta_2 v_{t-1} + (1 - \beta_2) g_t^2$$

SGOU

where,

- g_t is the gradient at time step (t)
- β_1, β_2 is the decay rates
- m_t is the first moment estimate
- v_t is the second moment estimate

Adam Optimizer adjusts the learning rate automatically and generally leads to faster and more stable convergence.

The working of a Multi-Layer Perceptron involves forward propagation to generate outputs, a loss function to measure error, backpropagation to compute gradients, and optimization algorithms to update weights. Through repeated training iterations, the MLP gradually minimizes the loss and learns complex non-linear relationships in data, making it suitable for both classification and regression tasks.

6.2.2.4 Applications of MLP

The Multilayer Perceptron (MLP) is a powerful neural network model capable of learning complex non-linear relationships. Due to its flexibility and strong predictive ability, it is widely applied in various domains.

1. Image recognition: MLP is used for classifying images into different categories, such as identifying objects, handwritten digits, or facial features. By learning patterns from pixel data, it can distinguish between different visual classes.

2. Speech recognition: In speech processing systems, MLP helps convert spoken words into text. It analyzes audio features and learns patterns to recognize phonemes and spoken language accurately.

3. Medical diagnosis: MLP models assist in predicting diseases based on patient data such as symptoms, medical history, and lab results. They are used in tasks like tumor detection, heart disease prediction, and diabetes classification.

4. Financial forecasting: In finance, MLP is applied for stock price prediction, credit risk assessment, and market trend analysis. It can model complex relationships between financial indicators and future outcomes.

5. Pattern classification: MLP is widely used in pattern recognition problems such as handwriting recognition, biometric authentication, and signature verification, where data relationships are non-linear.

6. Regression problems: Apart from classification, MLP is also used in regression tasks such as predicting house prices, weather forecasting, and demand estimation, where the output is a continuous value.

SGOU

Thus, the multilayer perceptron is a versatile model suitable for both classification and regression tasks across multiple real-world applications.

6.2.3 Deep Neural Networks (DNN)

Deep Neural Networks (DNN) are advanced artificial neural networks that contain multiple hidden layers between the input and output layers. These networks are designed to learn complex patterns and relationships from large amounts of data by processing information through several stages. Each hidden layer extracts increasingly detailed features, enabling the network to perform highly sophisticated tasks with improved accuracy.

DNNs are widely used in modern artificial intelligence applications because they can automatically learn representations from raw data without extensive manual feature engineering. Their deep layered structure allows them to handle complex problems involving images, speech, text, and video data more effectively than traditional machine learning models.

For example, in image recognition systems, a Deep Neural Network can identify objects such as cars, animals, or human faces in photographs. The initial layers may detect edges and colors, intermediate layers recognize shapes and patterns, and deeper layers identify the complete object. This capability makes DNNs an essential technology in applications such as self-driving cars, virtual assistants, healthcare diagnosis, and recommendation systems.

Definition of DNN

Deep Neural Networks (DNN) are a class of artificial neural networks that consist of an input layer, multiple hidden layers, and an output layer, designed to learn complex patterns and representations from large datasets. These networks process information through interconnected neurons, where each layer transforms the input into increasingly abstract features. By using multiple hidden layers, DNNs can model intricate relationships within data and perform advanced tasks such as image recognition, speech processing, natural language understanding, and predictive analysis with high accuracy.

Characteristics of Deep Neural Networks (DNN)

Deep Neural Networks possess several important characteristics that enable them to learn complex patterns, process large volumes of data, and perform intelligent tasks with high efficiency. Some key points are:

1. **Multiple Hidden Layers:** DNNs contain several hidden layers between the input and output layers, enabling deeper learning of data patterns.

2. **Hierarchical Feature Learning:** The network learns features in stages, starting from simple patterns and progressing to complex representations.

3. **Automatic Feature Extraction:** DNNs automatically identify relevant features from raw data without manual intervention.

SGOU

4. **High Learning Capacity:** These networks can capture highly complex and nonlinear relationships within data.

5. **Large Data Requirement:** DNNs generally require large datasets for effective training and improved accuracy.

6. **Computationally Intensive:** Training deep networks demands high processing power and memory resources, often using GPUs.

7. **Adaptability:** DNNs can be applied to various domains such as healthcare, finance, image processing, and language translation.

8. **End-to-End Learning:** The model can directly learn mappings from input data to output predictions without multiple intermediate processing steps.

9. **Improved Performance:** DNNs often achieve better accuracy than traditional machine learning methods in complex tasks.

10. **Ability to Handle Unstructured Data:** They are highly effective in processing images, audio, video, and text data.

Therefore, the unique characteristics of DNNs make them highly effective and widely applicable in advanced artificial intelligence and deep learning applications.

6.2.3.1 Architecture of Deep Neural Networks

The architecture of a Deep Neural Network (DNN) consists of multiple layers of interconnected artificial neurons that work together to process and learn patterns from data. A DNN typically contains an input layer, several hidden layers, and an output layer. Information flows from one layer to another through weighted connections, allowing the network to learn complex relationships and representations (Fig 6.2.3).

1. Input Layer

The input layer is the first layer of the network that receives raw data from the external environment. Each neuron in this layer represents a feature or attribute of the input data. The input layer passes the data to the hidden layers for further processing.

Example:

In an image recognition system, pixel values of the image are given as inputs to the network.

2. Hidden Layers

Hidden layers are located between the input and output layers and perform most of the computational tasks in the network. A DNN contains multiple hidden layers, which is the reason it is called "deep."

Each hidden layer:

- Receives inputs from the previous layer

SGOU

- Performs mathematical operations using weights and biases
- Applies activation functions to introduce nonlinearity
- Passes processed information to the next layer

The deeper the network, the more complex features it can learn.

Example:

- Initial hidden layers may detect edges and textures
- Intermediate layers may identify shapes
- Deeper layers may recognize complete objects

3. Output Layer

The output layer produces the final prediction or result of the network. The number of neurons in this layer depends on the type of problem being solved.

Examples:

- One neuron for binary classification
- Multiple neurons for multiclass classification
- Continuous values for regression tasks

4. Weights and Biases

Weights determine the strength of connections between neurons, while biases help shift activation values. During training, the network adjusts these parameters to minimize prediction errors.

5. Activation Functions

Activation functions are mathematical functions applied to neuron outputs to introduce nonlinearity into the model. Without activation functions, the network would behave like a simple linear model.

Common activation functions include:

- Sigmoid
- ReLU (Rectified Linear Unit)
- Tanh

6. Forward Propagation

In forward propagation, input data moves layer by layer through the network until the final output is generated. Each neuron computes a weighted sum and applies an activation function before passing the result forward.

SGOU

7. Backpropagation

Backpropagation is the learning mechanism used to train DNNs. The network calculates errors at the output layer and propagates them backward to update weights and biases using optimization algorithms such as gradient descent.

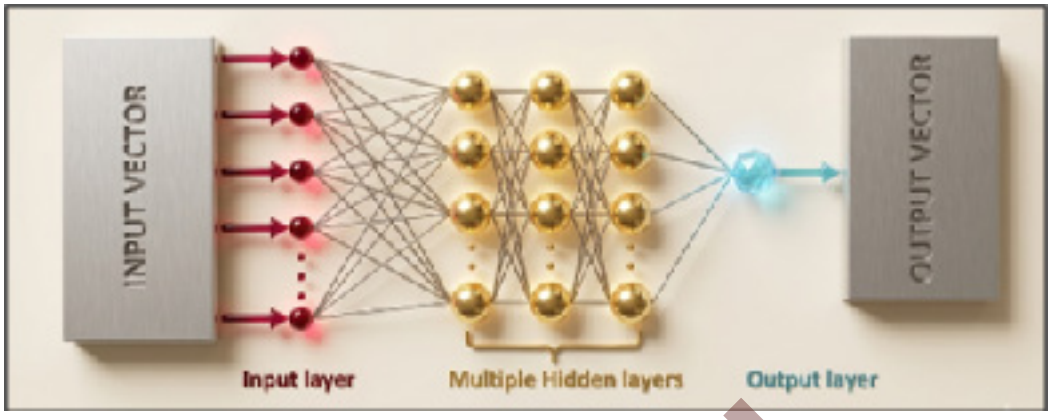

Fig 6.2.3: Architecture of Deep Neural Networks

6.2.3.2 Working of DNN Architecture

The working of a Deep Neural Network (DNN) involves processing input data through multiple interconnected layers of neurons to generate meaningful outputs. Each layer performs computations on the received data and passes the processed information to the next layer. Through continuous learning and adjustment of parameters, the network gradually improves its prediction accuracy.

Step 1: Input Data Processing

The process begins when input data is provided to the input layer. Each neuron in this layer receives a specific feature or value from the dataset and forwards it to the hidden layers.

Example:

In image recognition, pixel values of an image are given as inputs.

Step 2: Weighted Sum Calculation

Every neuron receives inputs from the previous layer and computes a weighted sum using the formula:

$$z = \sum_{i=1}^{n} w_i x_i + b$$

where,

- x_i be the input values
- w_i be the weights
- b be the bias

SGOU

- z be the computed output

Weights determine the importance of each input, while bias helps adjust the activation value.

Step 3: Activation Function Application

The calculated value is passed through an activation function to introduce nonlinearity into the network. This enables the DNN to learn complex relationships in data.

Common activation functions include:

Sigmoid

ReLU

Tanh

The activated output is then forwarded to the next layer.

Step 4: Hidden Layer Processing

Multiple hidden layers process the data sequentially. Each layer extracts increasingly complex features from the input data.

Example:

- Initial layers detect edges or simple patterns
- Intermediate layers identify shapes
- Deeper layers recognize complete objects or meaningful structures

Step 5: Output Generation

The processed information reaches the output layer, which produces the final prediction or classification result.

Examples:

- Identifying whether an image contains a cat or dog
- Predicting a numerical value in regression problems

Step 6: Error Calculation

The predicted output is compared with the actual target value to calculate the error or loss.

A common loss function is:

$$Loss = \frac{1}{n}\sum_{i=1}^{n}(y_i - \hat{y}_i)^2$$

where,

SGOU

- y_I is the actual value
- $\hat{y_i}$ is the predicted value

The loss value indicates how far the prediction is from the expected result.

Step 7: Backpropagation and Weight Update

The error is propagated backward through the network using the backpropagation algorithm. During this process:

- Gradients are calculated
- Weights and biases are adjusted
- Optimization algorithms such as gradient descent minimize the error

This learning cycle repeats for many iterations until the network achieves better performance.

The working of DNN architecture involves forward propagation, feature extraction, error calculation, and backpropagation for continuous learning. Through multiple hidden layers and iterative training, Deep Neural Networks can effectively solve complex tasks with high accuracy and efficiency.

6.2.3.3 Challenges in Deep Neural Networks

Deep Neural Networks (DNNs) provide powerful learning capabilities, but they also face several challenges during training and implementation. These challenges can affect model accuracy, efficiency, and overall performance. Understanding these issues is important for developing effective deep learning systems.

1. **Vanishing Gradient Problem:** During backpropagation, gradients may become extremely small as they move backward through many layers. This slows down or stops weight updates in earlier layers, making learning difficult in deep networks.

2. **Exploding Gradient Problem:** In some cases, gradients become excessively large during training. This leads to unstable weight updates, causing the model to diverge and produce inaccurate results.

3. **Overfitting:** Deep networks may memorize training data instead of learning generalized patterns. As a result, the model performs well on training data but poorly on unseen test data.

4. **High Computational Requirements:** Training DNNs requires significant computational power, memory, and processing time. Large datasets and complex architectures often need GPUs or specialized hardware for efficient execution.

5. **Large Data Dependency:** Deep learning models generally require huge amounts of labeled data for effective training. Insufficient or poor-quality data can reduce model performance and accuracy.

SGOU

6. **Hyperparameter Tuning Complexity:** Selecting appropriate hyper-parameters such as learning rate, batch size, number of layers, and activation functions is difficult and time-consuming. Improper tuning can negatively affect convergence and model efficiency.

Although Deep Neural Networks are highly effective in solving complex problems, they face challenges related to training stability, computational cost, data requirements, and parameter optimization. Addressing these challenges is essential for building accurate and efficient deep learning models.

6.2.3.4 Applications of Deep Neural Networks (DNN)

Deep Neural Networks (DNNs) are widely used in various fields because of their ability to learn complex patterns and process large amounts of data efficiently. Their powerful learning capability has enabled significant advancements in artificial intelligence applications across multiple industries.

1. **Image Recognition and Computer Vision:** DNNs are extensively used in image classification, object detection, facial recognition, and medical image analysis. They can identify patterns, shapes, and objects within images with high accuracy.

   Example: Face recognition systems in smartphones and security applications.

2. **Speech Recognition:** Deep Neural Networks help computers understand and process human speech by converting spoken language into text and identifying voice patterns.

   Example: Virtual assistants such as Siri, Alexa, and Google Assistant.

3. **Natural Language Processing (NLP):** DNNs are used to analyze, understand, and generate human language. They support applications involving text processing and language understanding.

   Example: Machine translation, chatbots, and sentiment analysis.

4. **Healthcare and Medical Diagnosis:** DNNs assist doctors in disease prediction, medical image analysis, and patient monitoring by identifying hidden patterns in healthcare data.

   Example: Detection of tumors from MRI or X-ray images.

5. **Autonomous Vehicles:** Self-driving cars use DNNs for object detection, lane recognition, traffic sign identification, and decision-making in real-time environments.

   Example: Autonomous navigation systems in modern vehicles.

6. **Recommendation Systems:** DNNs analyze user behavior and preferences to provide personalized recommendations for products, movies, music, and online content.

SGOU

Example: Movie recommendations on streaming platforms and product suggestions in e-commerce websites.

Deep Neural Networks have transformed modern technology by enabling intelligent systems to perform complex tasks with high accuracy and efficiency. Their applications continue to expand across industries, making DNNs a fundamental component of advanced artificial intelligence systems.

6.2.4 Comparison of MLP and Deep Neural Networks

Multilayer Perceptron (MLP) and Deep Neural Networks (DNN) are both types of artificial neural networks used for learning patterns from data. However, they differ in architecture, complexity, learning capability, and application areas. MLP is considered a simpler neural network model, while DNN represents a more advanced and deeper architecture capable of handling highly complex tasks. Table 6.2.1 shows the comparison of MLP and Deep Neural Networks.

Table 6.2.1: Comparison of MLP and Deep Neural Networks

Basis	Multilayer Perceptron (MLP)	Deep Neural Networks (DNN)
Definition	A feedforward neural network with one or a few hidden layers.	A neural network containing multiple hidden layers for deep learning.
Network Depth	Usually shallow with limited hidden layers.	Deep architecture with many hidden layers.
Learning Capability	Learns simple and moderately complex patterns.	Learns highly complex and abstract representations.
Feature Extraction	Often requires some manual feature engineering.	Automatically extracts features from raw data.
Computational Complexity	Requires less computational power.	Requires high computational resources and GPUs.
Training Time	Faster to train due to simpler structure.	Takes longer to train because of deep layers.
Handling of Data	Suitable mainly for structured data.	Effective for both structured and unstructured data.
Accuracy	Performs well for simple tasks.	Provides higher accuracy for complex tasks.
Applications	Basic classification and prediction problems.	Image recognition, speech processing, NLP, and autonomous systems.
Scalability	Limited scalability with large datasets.	Highly scalable with large datasets and big data applications.

SGOU

though both MLP and DNN are neural network models, Deep Neural Networks offer greater learning capacity, automatic feature extraction, and improved performance for complex real-world problems. Multilayer Perceptrons are simpler and computationally efficient, while DNNs are more powerful and widely used in advanced artificial intelligence applications.

Deep Learning Architectures, including Multilayer Perceptron (MLP) and Deep Neural Networks (DNN), play a significant role in modern artificial intelligence by enabling machines to learn complex patterns and make intelligent decisions from large datasets. MLP provides the foundational understanding of neural network structures, while DNN extends these concepts through multiple hidden layers for advanced learning and feature extraction. Concepts such as activation functions, forward propagation, backpropagation and optimization contribute to the efficient training of these models. With applications in image recognition, speech processing, healthcare, robotics, and natural language processing, deep learning architectures continue to drive innovation and advancements across various real-world domains.

Recap

- Deep Learning is a subset of machine learning that uses multi-layer neural networks for learning complex patterns.
- Artificial Neural Networks are inspired by the structure and functioning of the human brain.
- A neuron receives inputs, performs computations, and produces an output.
- Neural networks consist of input, hidden, and output layers.
- Multilayer Perceptron (MLP) is a feedforward neural network with one or more hidden layers.
- Deep Neural Networks (DNN) contain multiple hidden layers for advanced feature learning.
- Activation functions introduce nonlinearity into neural networks.
- Common activation functions include Sigmoid, ReLU, and Tanh.
- Forward propagation transfers input data through the network to generate predictions.
- Backpropagation updates weights and biases by minimizing prediction errors.
- Loss functions measure the difference between predicted and actual outputs.

SGOU

- Gradient Descent is used to optimize network parameters during training.
- Proper weight initialization improves convergence and training stability.
- Hyperparameters such as learning rate, batch size, and epochs influence model performance.
- DNNs are widely applied in image recognition, speech processing, healthcare, and natural language processing.

Objective Type Questions

1. What does DNN stand for?
2. Which neural network contains multiple hidden layers?
3. Which algorithm is used to train neural networks by updating weights?
4. Which function introduces nonlinearity into a neural network?
5. Which layer receives input data in a neural network?
6. Which optimization technique is commonly used in deep learning?
7. Which activation function is widely used in deep neural networks?
8. What is the process of sending data through the network called?
9. Which layer produces the final prediction in a neural network?
10. Which loss function is commonly used for regression problems?
11. Which programming language is widely used for deep learning?
12. Which technique helps prevent overfitting in neural networks?
13. What is the term for repeated training cycles over the dataset?
14. Which hardware device is commonly used for faster deep learning training?
15. Which deep learning model is commonly used for image recognition tasks?

SGOU

Answers to Objective Type Questions

1. Deep Neural Network
2. DNN
3. Backpropagation
4. Activation
5. Input Layer
6. Gradient Descent
7. ReLU
8. Forward Propagation
9. Output Layer
10. MSE
11. Python
12. Dropout
13. Epoch
14. GPU
15. CNN

SGOU

Assignments

1. Explain the architecture and working of a Multilayer Perceptron (MLP) with a neat diagram.
2. Discuss the structure, characteristics, and applications of Deep Neural Networks (DNN).
3. Compare Multilayer Perceptron (MLP) and Deep Neural Networks (DNN) based on architecture, learning capability, and applications.
4. Describe the training process of Deep Neural Networks, including loss functions, gradient descent, and backpropagation.
5. Explain the challenges faced in Deep Neural Networks and discuss techniques used to improve network performance.

Suggested Reading

1. Chollet, F., & Watson, M. (2025). *Deep learning with Python* (3rd ed.). Manning Publications.

2. Wang, S., & Xu, G. (2025). *Deep learning: From algorithmic essence to industrial practice*. Elsevier.

3. DeepLearning.AI – Artificial Intelligence and Deep Learning Learning Platform https://www.deeplearning.ai/

4. Towards Data Science – Articles and Tutorials on Data Science and Deep Learning https://towardsdatascience.com/

5. MIT OpenCourseWare – Free Educational Resources on AI and Deep Learning https://ocw.mit.edu/

Reference

1. Aggarwal, C. C. (2023). *Neural networks and deep learning* (2nd ed.). Springer.

2. Bishop, C. M., & Bishop, H. (2024). *Deep learning: Foundations and concepts*. Springer.

3. Martinez-Ramon, M., Ajith, M., & Kurup, A. R. (2024). *Deep learning: A practical introduction*. Wiley.

4. Bhasin, H. (2024). *Hands-on deep learning: A guide to deep learning with projects and applications*. APress.

5. Ekman, M. (2025). *Learning deep learning: Theory and practice of neural networks, computer vision, natural language processing, and transformers using TensorFlow*. Pearson.

SGOU

UNIT 3 Specialized Neural Network Models

Learning Outcomes

Upon the completion of this unit, the learner will be able to:

- understand the basic concepts of CNN and RNN.
- explain the structure and working of CNN models.
- describe the architecture and functioning of RNN models.
- compare CNN and RNN based on their features and applications.
- identify the real-world applications of CNN and RNN in AI systems.

Prerequisites

Before studying specialized neural network models such as CNNs and RNNs, a basic understanding of Artificial Intelligence (AI), Machine Learning (ML), and neural networks is important. Familiarity with concepts such as neurons, layers, activation functions, and training processes helps in understanding how deep learning models work. Basic programming knowledge, especially in Python, is also useful because many AI and deep learning applications are developed using Python libraries and frameworks.

A simple understanding of different types of data, especially image data and sequential data, is also helpful. For example, when photos are automatically tagged in Instagram or when smartphones provide predictive text suggestions and autocorrect features, specialized neural networks are being used in the background. CNNs are mainly used for image-related tasks, while RNNs are commonly used for text, speech, and sequence-based applications. These real-world examples make the concepts easier to connect with everyday technology.

Basic mathematical concepts such as matrices, vectors, probability, and simple calculus support a better understanding of how neural networks process information and identify patterns. Knowledge about modern technologies such as self-driving cars, virtual assistants, medical image analysis, and AI chatbots can also create interest in this topic. Understanding CNNs and RNNs provides insight into many advanced AI systems that are transforming industries and daily life.

SGOU

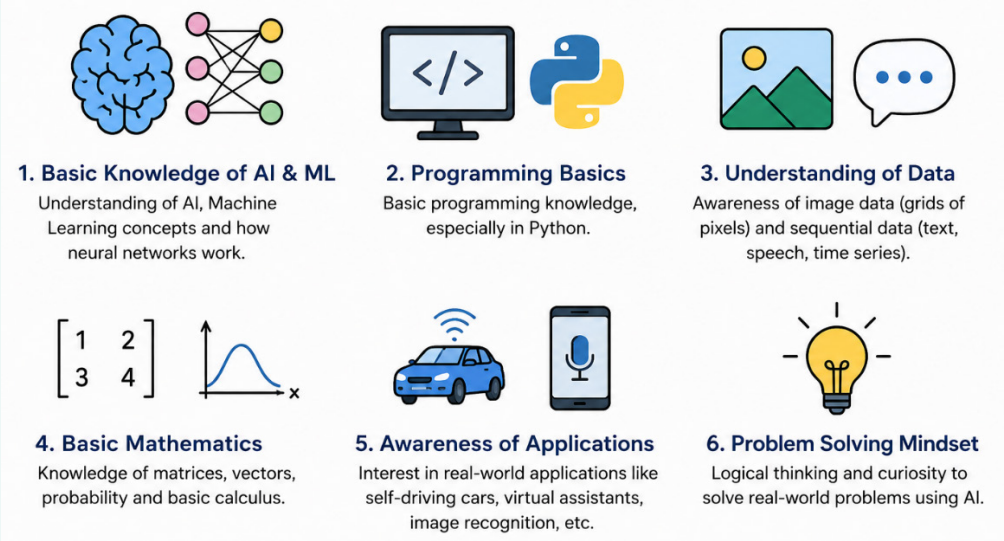

Keywords

CNN, RNN, Convolutional Layer, Pooling Layer, Feature Maps, Stride and Padding

Discussion

6.3.1 Introduction to Specialized Neural Networks

Specialized Neural Networks are advanced types of artificial neural networks designed to handle specific kinds of data and complex tasks more efficiently than traditional neural networks. While basic Artificial Neural Networks (ANNs) work well for simple classification and prediction problems, they face difficulties when dealing with images, videos, speech, natural language, and sequential data. To overcome these limitations, specialized architectures such as Convolutional Neural Networks (CNNs) and Recurrent Neural Networks (RNNs) were developed.

Convolutional Neural Networks (CNNs) are mainly used for image and visual data processing. They automatically detect features such as edges, shapes, and objects from images. Recurrent Neural Networks (RNNs) are designed for sequential and time-dependent data such as speech, text, and time-series information. These networks have memory capabilities that help them process previous information while making predictions.

Specialized neural networks play a major role in modern Artificial Intelligence applications including facial recognition, self-driving cars, medical diagnosis, language translation, voice assistants, and recommendation systems.

SGOU

Need for Specialized Neural Network Models

Traditional Artificial Neural Networks (ANNs) are effective for basic prediction and classification tasks, but modern real-world problems involve highly complex and large-scale data such as images, audio, video, and text. These data types contain spatial and sequential relationships that ordinary neural networks cannot efficiently process. Specialized Neural Network Models were developed to address these challenges and improve performance in specific applications.

Specialized models are designed to automatically learn meaningful features from raw data without extensive manual intervention. The growing demand for intelligent systems in healthcare, robotics, autonomous vehicles, speech recognition, and natural language processing has increased the importance of specialized neural networks. These models provide higher accuracy, better efficiency, reduced computational complexity, and improved learning capabilities for domain-specific tasks.

6.3.1.1 Limitations of Traditional Artificial Neural Networks

Traditional Artificial Neural Networks (ANNs) are capable of solving simple classification and prediction problems, but they face several challenges when handling complex real-world data. These networks are not specifically designed for processing images, sequential information, or large-scale datasets efficiently. As technology advanced and data complexity increased, the limitations of traditional ANNs became more noticeable. This created the need for more advanced and specialized neural network models such as CNNs and RNNs.

1. **Inability to handle spatial information efficiently:** Traditional ANNs cannot effectively capture spatial relationships present in image data. They treat every input pixel independently, ignoring the arrangement and structure of neighboring pixels. This reduces performance in image recognition and computer vision tasks.

2. **Large number of parameters:** ANNs require a large number of weights and connections when processing high-dimensional data. This increases memory consumption and computational complexity, making training slow and resource intensive.

3. **Overfitting problems:** When trained on limited data, traditional neural networks may memorize the training samples instead of learning general patterns. This results in poor performance on unseen data and reduces model accuracy.

4. **Lack of memory for sequential data:** Basic ANNs cannot remember previous inputs or contextual information. Because of this, they are not suitable for sequential tasks such as speech recognition, language translation, and time-series prediction.

5. **Manual feature extraction:** Traditional neural networks often depend on manually selected features before training. This process requires domain expertise and increases human effort in model development.

SGOU

6. **Slow training process:** As the network size and dataset grow, training becomes time consuming. Large numbers of parameters increase the number of calculations required during forward and backward propagation.

7. **Difficulty in processing complex data:** Traditional ANNs struggle with unstructured data such as videos, natural language, and audio signals. They are less effective in identifying complex patterns from such data types.

8. **High computational cost:** Training deep traditional networks requires significant computational power and memory. This makes implementation difficult on systems with limited hardware resources.

9. **Gradient vanishing problems:** During backpropagation, gradients may become extremely small in deep networks. This slows learning and prevents proper updating of weights in earlier layers.

10. **Limited scalability:** Traditional ANNs are not easily scalable for modern AI applications involving massive datasets and real-time processing requirements.

Due to these limitations, traditional Artificial Neural Networks are insufficient for many advanced AI applications, leading to the development of specialized neural network models such as Convolutional Neural Networks (CNNs) and Recurrent Neural Networks (RNNs) that provide improved efficiency, accuracy, and task-specific learning capabilities.

6.3.2 Convolutional Neural Network (CNN)

Convolutional Neural Networks (CNNs) are specialized deep learning models designed to process data with a grid-like structure, particularly images. They are one of the most important architectures in deep learning and form the foundation of modern computer vision applications. CNNs are capable of automatically detecting and learning meaningful features from visual data, making them highly effective for tasks such as image classification, object detection, face recognition, and medical image analysis.

CNNs, also known as ConvNets, are inspired by the working mechanism of the human visual system. Just as the human brain identifies patterns, shapes, and objects from visual scenes, CNNs analyze images by learning spatial relationships between neighboring pixels. Instead of processing the entire image at once, CNNs focus on smaller local regions, which helps reduce computational complexity and improves efficiency.

One of the major strengths of CNNs is their ability to automatically learn hierarchical features through convolution operations. In the initial layers, the network identifies simple features such as edges, corners, and textures. As the depth of the network increases, higher layers learn more complex structures such as shapes, patterns, and complete objects. This hierarchical learning process enables CNNs to achieve high accuracy in image-related tasks.

CNNs are also capable of detecting objects at different positions within an image. This property provides robustness to spatial variations such as shifting, scaling, and

SGOU

rotation of objects. Because of these advantages, CNNs are widely used in applications including autonomous vehicles, surveillance systems, healthcare imaging, handwriting recognition, and augmented reality.

Definition of CNN

A Convolutional Neural Network (CNN) is a type of deep neural network specifically designed for processing and analyzing visual data such as images and videos. It uses convolution operations to automatically extract important features from input data and learn spatial patterns efficiently.

CNNs consist of multiple layers such as convolution layers, pooling layers, activation layers, and fully connected layers that work together to identify and classify objects within images. These networks reduce the need for manual feature extraction and provide high performance in computer vision and pattern recognition tasks.

Key Characteristics of CNN are:

- Processes structured grid-like data such as images.
- Learns hierarchical features automatically.
- Captures spatial relationships between pixels.
- Reduces computational complexity using local connections.
- Provides high accuracy in image and visual recognition tasks.

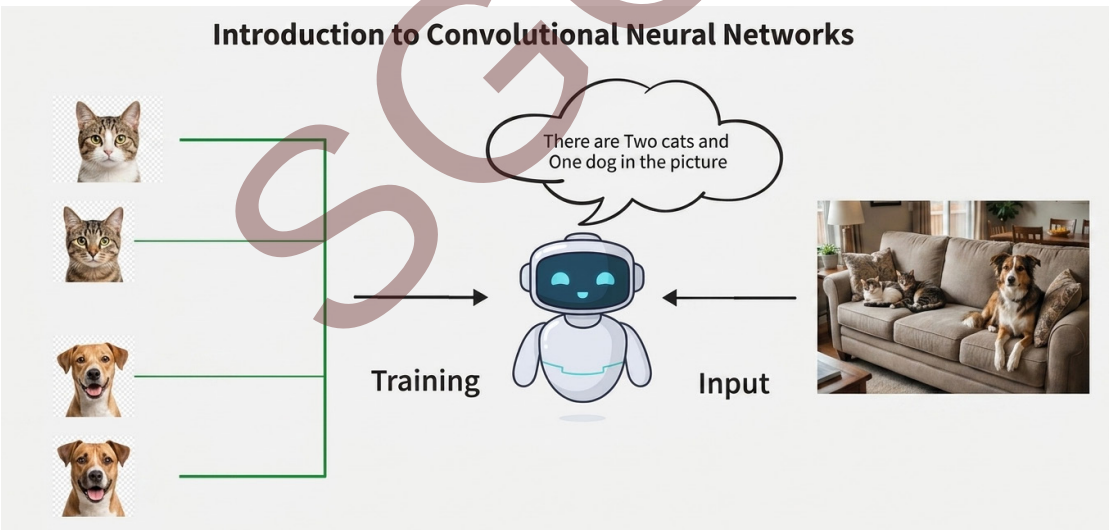

Fig 6.3.1: Example of CNN

To explain Convolutional Neural Networks (CNNs) using the provided example (Fig 6.3.1), imagine the robot is a digital detective tasked with identifying the contents of a living room scene. During the training phase, the CNN is shown thousands of isolated examples such as various pictures of cats and dogs allowing it to learn the specific "fingerprints" or features (like ear shapes, whisker patterns, or fur textures) that define each animal. When presented with a new input image of a sofa with pets, the network

SGOU

doesn't just look at the whole picture at once; instead, its convolutional layers act like a magnifying glass, sliding across the image to detect those learned features in different locations. By matching the patterns it found during training to the new scene, the network can successfully conclude that "there are two cats and one dog in the picture," effectively translating raw visual data into a logical count of objects.

Thus, Convolutional Neural Networks (CNNs) have become one of the most powerful deep learning models for image and visual data processing due to their ability to automatically learn features, capture spatial patterns, and perform complex computer vision tasks with high accuracy and efficiency.

6.3.2.1 Architecture of CNN

The architecture of a Convolutional Neural Network (CNN) is composed of multiple specialized layers () that work together to process images and extract meaningful information. Each layer performs a specific task such as feature extraction, dimensionality reduction, or classification. CNN architecture is designed to automatically learn hierarchical patterns from visual data, starting from simple features like edges to complex objects and shapes.

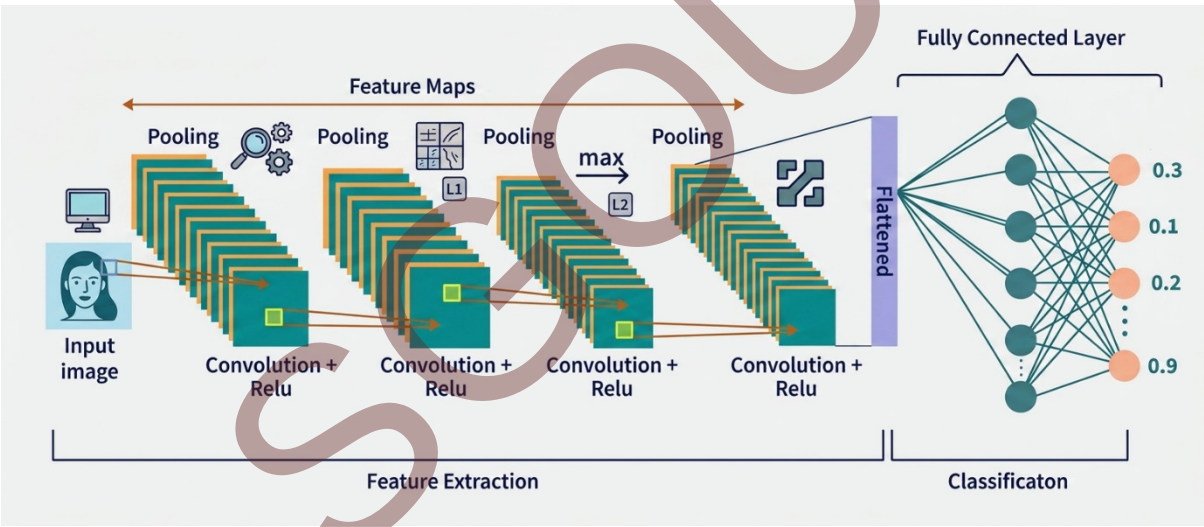

Fig 6.3.2: Architecture of CNN

A CNN typically consists of an input layer, convolution layers, activation functions, pooling layers, fully connected layers, and an output layer. These layers are connected sequentially, allowing the network to gradually transform raw image data into meaningful predictions. The combination of these layers enables CNNs to achieve high performance in image recognition, object detection, medical imaging, and other computer vision applications.

For example, consider an RGB image of dimension 32 × 32 × 3. The image is passed through different layers of the CNN, where features are extracted, transformed, reduced, and finally classified into output categories.

6.3.2.2 Components of CNN

The major components of a Convolutional Neural Network work together to extract features and perform image classification. Each layer performs a specific operation that contributes to the learning process.

1. Input Layer

The input layer is the first layer of CNN that receives the raw image data and passes it to the network for processing. In CNNs, the input is usually represented as a three-dimensional volume consisting of width, height, and depth.

Functions of Input Layer

- Stores pixel values of the image.
- Preserves the spatial structure of the image.
- Transfers image data to the convolution layer.

Example: Input image dimension is 32 × 32 × 3.

i.e., an RGB image of size 32 × 32 × 3 contains width = 32, height = 32, and depth = 3 color channels (Red, Green, and Blue).

Thus, the input layer acts as the entry point of CNN by supplying raw image information for further feature extraction.

2. Convolutional Layer

The convolutional layer is the most important component of CNN. It extracts features from the input image by applying small learnable filters called kernels. These filters slide across the image and compute the dot product between filter weights and image regions to generate feature maps. The convolution operation helps detect patterns such as edges, textures, corners, and shapes.

Features of Convolution Layer

- Uses small filters such as 2 × 2, 3 × 3, or 5 × 5.
- Generates feature maps from input images.
- Captures spatial relationships between neighboring pixels.

Example: Using 12 filters on a 32 × 32 × 3 image may produce an output volume of 32 × 32 × 12.

Therefore, the convolutional layer enables CNNs to automatically learn important visual features from images.

3. Activation Layer

The activation layer introduces non-linearity into the network by applying activation functions element-wise to the feature maps generated by the convolution layer. Without

SGOU

activation functions, CNNs would behave like simple linear models and could not learn complex patterns. Common activation functions used in CNNs include ReLU, Tanh, and Leaky ReLU.

Features of Activation Layer

- Applied element-wise to feature maps.
- Helps the network learn non-linear relationships.
- Output dimensions remain unchanged.

Example: Output dimension after activation: 32 × 32 × 12.

Hence, activation layers improve the learning capability of CNNs by enabling them to identify complex image patterns.

4. Pooling Layer

The pooling layer reduces the spatial dimensions of feature maps, making computation faster and reducing memory usage. Pooling also helps prevent overfitting by retaining only the most important features. The two commonly used pooling methods are Max Pooling and Average Pooling.

Features of Pooling Layer

- Reduces width and height of feature maps.
- Keeps depth unchanged.
- Improves computational efficiency.

Example: Applying 2 × 2 max pooling (Fig 6.3.3) with stride 2 reduces the feature map from 32 × 32 × 12 to 16 × 16 × 12.

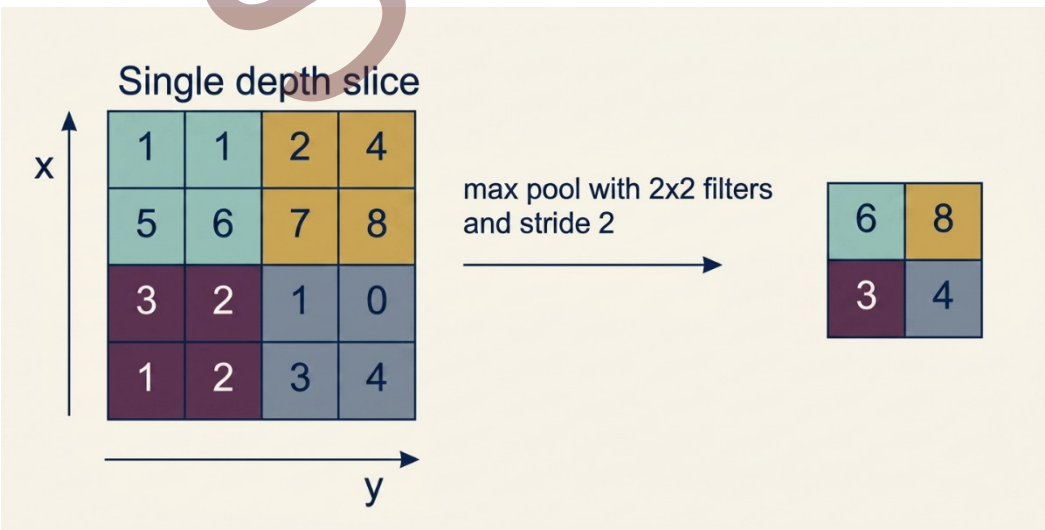

Fig 6.3.3: Max Pooling

SGOU

Thus, the pooling layer reduces computational complexity while preserving significant image features.

5. Flattening

Flattening converts multi-dimensional feature maps into a one-dimensional vector before passing the data to the fully connected layer. This transformation prepares the extracted features for classification.

Functions of Flattening

- Converts 3D feature maps into 1D vectors.
- Prepares data for dense layers.
- Connects feature extraction with classification.

Example: Flattening a feature map of size 16 × 16 × 12 produces a vector of size 3072.

Therefore, flattening serves as a bridge between convolutional layers and fully connected layers in CNN architecture.

6. Fully Connected Layer

The fully connected layer, also known as the dense layer, performs high-level reasoning using the extracted features. Every neuron in this layer is connected to all neurons in the previous layer. The fully connected layer combines learned features and performs classification tasks.

Functions of Fully Connected Layer

- Performs classification based on extracted features.
- Learns high-level feature relationships.
- Produces classification scores.

Example: A flattened vector of length 3072 is connected to neurons for classification.

Hence, the fully connected layer transforms extracted image features into meaningful predictions.

7. Output Layer

The output layer is the final layer of CNN that converts classification scores into probabilities using activation functions such as Sigmoid or Softmax.

Sigmoid is generally used for binary classification, while Softmax is used for multi-class classification problems.

Functions of Output Layer

- Produces final prediction probabilities.
- Determines the most likely output class.

SGOU

- Generates classification results.

Example: For 10 output classes, the Softmax function produces 10 probability values representing class likelihoods.

Thus, the output layer provides the final classification result based on the features learned by the CNN during training.

6.3.2.3 Working Principle of CNN

A Convolutional Neural Network (CNN) processes images through a sequence of layers to automatically extract features and perform classification or prediction tasks. CNN works by learning hierarchical patterns from images, starting from simple features such as edges and progressing to complex objects and shapes.

The working of CNN involves several important stages including image input, convolution operations, pooling, flattening, fully connected processing, and output generation. Each stage contributes to accurate feature learning and image recognition. Steps in the Working of CNN are:

Step 1: Input Image

The first step in CNN is providing the input image to the network. The image is usually preprocessed before being fed into the CNN to ensure uniformity in size, format, and pixel values.

Step 2: Convolutional Layers

The convolutional layer extracts important features from the input image using filters or kernels. Small filters slide across the image and perform mathematical operations to generate feature maps.

How Convolutional Layers Work?

The convolution operation is the fundamental process in a Convolutional Neural Network (CNN) that helps in extracting important features from an input image. In this process, a small matrix called a filter or kernel slides across the input image to identify meaningful patterns such as edges, textures, and shapes. At each position, the filter performs element-wise multiplication with the corresponding image patch, and the multiplied values are summed together to produce a single output value (Fig 6.3.4). This operation is continuously repeated across the entire image using a predefined stride, generating a new matrix known as a feature map.

The feature map highlights the detected patterns present in the image and helps the CNN learn visual information effectively. Multiple filters are used in the convolution layer so that different types of features can be extracted simultaneously. Convolution preserves the spatial relationships between neighboring pixels while significantly reducing the number of learnable parameters compared to fully connected neural networks. In addition, padding can be applied around the image borders to control the output size and prevent the loss of important edge information during convolution. Convolution operation is explained detail in section 6.3.2.6.

SGOU

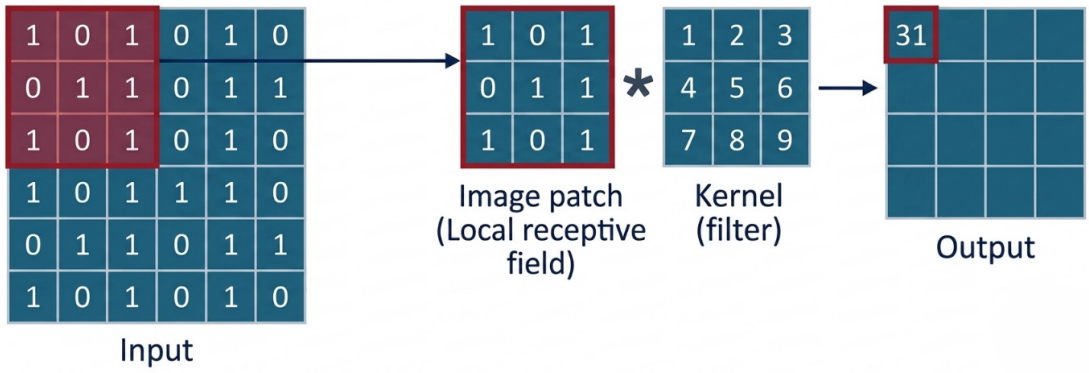

Fig 6.3.4: Convolution Operation

Step 3: Pooling Layers

Pooling layers reduce the dimensions of feature maps generated by convolution layers. This process decreases computational complexity and helps prevent overfitting.

Step 4: Fully Connected Layers

The fully connected layer performs high-level reasoning using extracted features. Neurons in this layer combine learned information and classify the image into different categories.

Step 5: Output Layer

The output layer generates the final prediction of the CNN model. It converts classification scores into probabilities using activation functions such as Softmax or Sigmoid.

6.3.2.4 Convolution Operation

The convolution operation is a mathematical technique used in Convolutional Neural Networks to analyze image data and identify meaningful visual patterns. In this process, small filters move across the input image and perform calculations on local regions to produce transformed outputs. The generated outputs emphasize important characteristics such as lines, textures, and object boundaries that are useful for image understanding. Convolution helps CNNs process visual information efficiently by focusing on small sections of the image rather than handling all pixels simultaneously. This operation forms the basis for automatic feature learning and enables CNNs to achieve high performance in computer vision tasks.

1. Filters and Kernels

Filters, also called kernels, are small matrices used in the convolution operation to detect specific features from an image. A filter slides across the image and performs element-wise multiplication with the corresponding region of the image. The multiplied values are then summed together to generate a single output value.

Different filters detect different image characteristics such as edges, textures, corners, and patterns. During training, CNN automatically learns the optimal filter values

SGOU

required for feature extraction.

Characteristics of Filters and Kernels

- Small-sized matrices such as 3 × 3, 5 × 5, or 7 × 7.
- Shared across the entire image.
- Learn important visual patterns automatically.
- Multiple filters can be used simultaneously.

Example

A 3 × 3 filter may detect horizontal edges, while another filter detects vertical edges.

Advantages of Filters

- Reduces computational complexity.
- Preserves spatial information.
- Enables automatic feature learning.

Thus, filters and kernels play a crucial role in detecting meaningful patterns from images during convolution.

2. Feature Maps

A feature map is the output produced after applying a filter to the input image during convolution. Feature maps highlight the locations where specific patterns or features are detected.

Each filter generates a separate feature map. If multiple filters are applied, multiple feature maps are produced, allowing the CNN to capture various image characteristics simultaneously.

In the early convolution layers, feature maps usually detect simple features such as edges and textures. In deeper layers, they represent more complex structures like shapes and objects.

Characteristics of Feature Maps

- Represent detected image patterns.
- Generated after convolution operations.
- Preserve important spatial information.
- Used as input for deeper CNN layers.

Example

Applying 12 filters to an image may produce 12 different feature maps.

SGOU

Importance of Feature Maps

- Helps identify visual features automatically.
- Enables hierarchical feature learning.
- Improves image classification accuracy.

Therefore, feature maps store extracted visual information that helps CNNs recognize and classify images effectively.

3. Stride and Padding

Stride and padding are important parameters in the convolution operation that control how filters move across the image and how output dimensions are calculated.

Stride: Stride refers to the number of pixels by which the filter moves across the image. A stride of 1 means the filter moves one pixel at a time, while a stride of 2 skips one pixel between movements.

Effects of Stride

- Larger stride reduces output dimensions.
- Smaller stride preserves more image details.
- Controls computational complexity.

Example: Using stride 2 reduces the size of the output feature map faster than stride 1.

Padding: Padding involves adding extra pixels around the borders of the input image before convolution. Usually, zero values are added around the image edges. Padding helps preserve image size and prevents loss of border information during convolution.

Types of Padding

- **Valid Padding:** No padding is added.
- **Same Padding:** Padding preserves the original image dimensions.

Advantages of Padding

- Retains border information.
- Controls output dimensions.
- Improves feature extraction near image edges.

Hence, stride and padding control feature extraction efficiency, output dimensions, and preservation of important image details during convolution.

4. Parameter Sharing

Parameter sharing is an important concept in CNN where the same filter weights are

SGOU

used across different regions of the image. Instead of learning separate weights for every neuron, CNN reuses the same filter throughout the convolution process.

This significantly reduces the number of learnable parameters and decreases memory usage and computational cost.

Features of Parameter Sharing

- Same filter applied to all image regions.
- Reduces total number of parameters.
- Improves computational efficiency.
- Helps detect identical features at different locations.
- Advantages of Parameter Sharing
- Prevents overfitting.
- Speeds up training.
- Reduces storage requirements.

Example: A filter trained to detect edges can identify edges anywhere in the image.

Therefore, parameter sharing makes CNNs more efficient and scalable by reducing redundant computations and learning common features globally.

5. Extraction of Features

Feature extraction is the process of identifying meaningful patterns from input images using convolution operations. CNN automatically learns features from raw image data without requiring manual feature engineering.

Initially, CNN extracts low-level features such as edges, lines, and textures. As the data passes through deeper layers, higher-level features such as shapes, faces, and objects are identified.

The hierarchical learning capability of CNN enables accurate image recognition and classification.

Types of Features Extracted

- **Low-level features:** edges, corners, textures.
- **Mid-level features:** shapes and patterns.
- **High-level features:** objects and complete structures.

Importance of Feature Extraction

- Eliminates manual feature selection.
- Improves classification accuracy.

SGOU

- Enables automatic learning from images.

Example: A CNN trained on animal images may first detect fur textures, then facial structures, and finally identify the complete animal.

Thus, feature extraction allows CNNs to automatically learn and recognize complex visual patterns from images with high accuracy and efficiency.

The convolution operation is the foundation of Convolutional Neural Networks, enabling efficient feature extraction through filters, feature maps, stride, padding, and parameter sharing. These mechanisms help CNNs automatically learn hierarchical visual patterns, making them highly effective for image processing and computer vision applications.

6.3.2.5 Pooling Techniques

Pooling is an important operation in Convolutional Neural Networks (CNNs) used to reduce the size of feature maps generated after convolution. It helps decrease computational complexity, reduces memory usage, and improves the efficiency of the network. Pooling works by selecting important information from small regions of the feature map while discarding unnecessary details. This process also helps reduce overfitting and makes the model more robust to small variations in images. It makes the model less sensitive to small image transformations such as shifting, scaling, and rotation.

Pooling layers are generally placed after convolution and activation layers in CNN architecture. Different pooling methods are used depending on the application and learning requirements. The most commonly used pooling techniques are Max Pooling, Average Pooling, and Global Pooling.

Importance of Pooling

- Reduces computational complexity.
- Lowers memory requirements.
- Prevents overfitting.
- Preserves important image features.
- Improves model robustness.
- Speeds up training process.

Thus, pooling is an essential operation in CNNs that enhances efficiency, reduces complexity, and improves the overall performance of image recognition models. Different pooling techniques are explained below:

1. Max Pooling

Max Pooling is the most widely used pooling technique in CNNs. In this method, the maximum value is selected from a small region of the feature map, while the remaining values are discarded.

SGOU

For example, in a 2 × 2 pooling region, the largest value among the four elements is chosen as the output. This helps preserve the most important features detected in the image.

Features of Max Pooling

- Selects the maximum value from each region.
- Reduces spatial dimensions of feature maps.
- Retains strong and important features.
- Improves computational efficiency.

Example: If the pooling region contains values, $\begin{bmatrix} 2 & 5 \\ 1 & 7 \end{bmatrix}$

The output after max pooling is:

[7]

Advantages of Max Pooling

- Highlights dominant features.
- Reduces overfitting.
- Speeds up training process.

Thus, max pooling helps CNNs focus on the most significant image features while reducing computational complexity.

2. Average Pooling

Average Pooling calculates the average value of all elements within a pooling region and uses that value as the output. Instead of selecting only the maximum value, it considers all values equally.

This technique produces smoother feature maps and preserves background information better than max pooling.

Features of Average Pooling

- Computes average values from pooling regions.
- Reduces feature map dimensions.
- Preserves general feature information.

Example: If the pooling region contains values, $\begin{bmatrix} 2 & 6 \\ 4 & 8 \end{bmatrix}$

The output after average pooling is:

$$\frac{2+6+4+8}{4} = 5$$

SGOU

Advantages of Average Pooling

- Produces smoother outputs.
- Retains more background information.
- Reduces sensitivity to noise.

Therefore, average pooling provides balanced feature reduction by considering all values within the pooling region.

3. Global Pooling

Global Pooling is a pooling technique where the entire feature map is reduced into a single value. The most common forms are Global Average Pooling and Global Max Pooling.

Instead of applying pooling over small regions, global pooling calculates one representative value for each feature map. This significantly reduces the number of parameters before the fully connected layer.

Types of Global Pooling

- Global Average Pooling: Global Average Pooling calculates the average value of all elements in a feature map and converts it into a single output value.
- Global Max Pooling: Global Max Pooling selects the maximum value from the entire feature map and uses it as the final output value.

Features of Global Pooling

- Converts each feature map into a single value.
- Reduces model complexity.
- Minimizes overfitting.

Advantages of Global Pooling

- Decreases the number of trainable parameters.
- Improves computational efficiency.
- Simplifies CNN architecture.

Hence, global pooling provides efficient dimensionality reduction while preserving important feature information.

6.3.2.6 Training CNN Models

Training a Convolutional Neural Network (CNN) is the process of teaching the network to recognize patterns and correctly classify input images. CNNs are trained using a supervised learning approach, where the model is provided with labeled training images. The network learns to map input images to their correct output labels by adjusting its

SGOU

weights during training.

The training process involves several important stages including data preparation, forward propagation, loss calculation, backpropagation, and optimization. During training, CNN continuously improves its performance by minimizing errors between predicted outputs and actual labels.

Steps in Training a CNN

1. Data Preparation: Training images are preprocessed to ensure uniformity in size, format, and pixel values. Data preprocessing improves learning efficiency and model accuracy.

2. Forward Propagation in CNN

Forward propagation is the process in which input data moves through different layers of the CNN to generate an output prediction. During this process, the image passes sequentially through convolution layers, activation layers, pooling layers, flattening, and fully connected layers.

The convolution layers extract features from the image, activation functions introduce non-linearity, and pooling layers reduce feature dimensions. Finally, the fully connected layer processes the extracted features and produces classification scores.

Steps in Forward Propagation

1. Input image is fed into the CNN.
2. Convolution operation extracts features.
3. Activation functions process feature maps.
4. Pooling layers reduce dimensions.
5. Flattening converts feature maps into vectors.
6. Fully connected layers perform classification.
7. Output layer generates predictions.

Importance of Forward Propagation

- Enables feature extraction.
- Produces prediction outputs.
- Forms the basis for loss calculation.

Therefore, forward propagation allows CNNs to process images and generate predictions by passing data through multiple learning layers.

3. Backpropagation in CNN

Backpropagation is a training technique used to calculate the gradients of the loss

SGOU

function with respect to CNN weights. These gradients indicate how much each weight contributes to the prediction error.

The error generated during forward propagation is propagated backward through the network. Using these gradients, the optimizer updates the weights to reduce the loss and improve prediction accuracy.

Steps in Backpropagation

1. Calculate prediction error using the loss function.
2. Compute gradients of weights and biases.
3. Propagate errors backward through layers.
4. Update weights using optimization algorithms.

Importance of Backpropagation

- Helps CNN learn from errors.
- Improves model accuracy.
- Enables efficient weight optimization.

Hence, backpropagation is essential for training CNNs because it continuously adjusts network weights to minimize prediction errors.

4. Loss Functions

A loss function is used to measure how well the CNN performs on training data. It calculates the difference between predicted outputs and actual target labels.

The goal of training is to minimize the loss value so that predictions become more accurate. Different types of loss functions are used depending on the problem type.

Common Loss Functions

- Mean Squared Error (MSE)
- Binary Cross-Entropy
- Categorical Cross-Entropy

Functions of Loss Functions

- Measures prediction error.
- Guides weight updates during training.
- Evaluates model performance.

Example: If the predicted output differs greatly from the actual label, the loss value becomes high.

Thus, loss functions help CNNs measure prediction accuracy and guide the learning

SGOU

process toward better performance.

5. Optimization Techniques

Optimization techniques are algorithms used to update CNN weights and minimize the loss function. These techniques improve training efficiency and help the network converge toward optimal solutions. Optimizers use gradients calculated during backpropagation to adjust weights in the direction that reduces error.

Common Optimization Techniques are Gradient Descent, Stochastic Gradient Descent (SGD), Adam Optimizer and RMSProp.

Functions of Optimization Techniques

- Minimizes loss function.
- Improves learning speed.
- Enhances model accuracy.

Example: The Adam optimizer combines momentum and adaptive learning rates for faster convergence.

Therefore, optimization techniques play a crucial role in improving CNN training speed and prediction performance.

6. Overfitting and Regularization

Overfitting occurs when a CNN performs very well on training data but poorly on unseen test data. This happens because the model memorizes training samples instead of learning general patterns. Regularization techniques are used to reduce overfitting and improve the model's generalization capability.

Causes of Overfitting

- Insufficient training data.
- Excessively complex models.
- Long training duration.

Regularization Techniques are Dropout, Data Augmentation, Early Stopping and Weight Regularization.

Importance of Regularization

- Prevents memorization of training data.
- Improves performance on new data.
- Enhances model generalization.

Hence, regularization techniques help CNNs achieve better generalization by reducing overfitting and improving performance on unseen data.

SGOU

Training CNN models involves forward propagation, loss calculation, backpropagation, optimization, and regularization techniques that together enable the network to learn image patterns efficiently and achieve high classification accuracy.

6.3.2.7 Popular CNN Architectures

Over the years, several Convolutional Neural Network (CNN) architectures have been developed to improve image recognition accuracy and computational efficiency. These architectures introduced new techniques and deeper network structures that significantly advanced the field of deep learning and computer vision. Popular CNN models such as LeNet, AlexNet, VGGNet, ResNet, and GoogleNet played an important role in modern image classification and object detection systems.

Each architecture differs in terms of depth, structure, number of layers, and feature extraction techniques. These models are widely used in applications including facial recognition, medical imaging, autonomous vehicles, and object detection.

1. LeNet

LeNet was developed by Yann LeCun and his colleagues in the late 1990s. It was one of the first successful Convolutional Neural Networks designed mainly for handwritten digit recognition.

LeNet achieved high accuracy on the MNIST dataset, which contains 70,000 images of handwritten digits from 0 to 9. The architecture laid the foundation for modern CNN development and demonstrated the effectiveness of convolution and pooling operations in image classification tasks.

Features of LeNet

- Designed for handwritten digit recognition.
- Uses convolution and pooling layers.
- Trained on the MNIST dataset.
- One of the earliest successful CNN models.

Advantages of LeNet

- Simple and efficient architecture.
- Reduced computational complexity.
- High accuracy for digit recognition tasks.

Thus, LeNet became the pioneering CNN architecture that established the basic concepts of modern deep learning models.

2. AlexNet

AlexNet was developed by Alex Krizhevsky, Ilya Sutskever, and Geoffrey Hinton in 2012. It became the first CNN to win the ImageNet Large Scale Visual Recognition Challenge (ILSVRC), significantly improving image classification performance.

SGOU

AlexNet consists of five convolutional layers, three pooling layers, and three fully connected layers. The model introduced techniques such as ReLU activation and dropout regularization, which improved training speed and reduced overfitting.

Features of AlexNet

- Contains deep convolutional architecture.
- Uses ReLU activation functions.
- Includes dropout for regularization.
- Trained on the ImageNet dataset.

Advantages of AlexNet

- Improved image classification accuracy.
- Faster training compared to earlier models.
- Popularized deep learning in computer vision.

Therefore, AlexNet revolutionized deep learning by demonstrating the power of deep CNN architectures in large-scale image recognition tasks.

3. VGGNet

VGGNet was developed by the Visual Geometry Group at the University of Oxford. It uses small 3 × 3 convolution filters stacked in multiple layers to create a deep and uniform CNN architecture.

Popular variants such as VGG-16 and VGG-19 achieved state-of-the-art performance on the ImageNet dataset. VGGNet demonstrated that increasing network depth significantly improves feature learning and image classification accuracy.

Features of VGGNet

- Uses small 3 × 3 convolution filters.
- Deep and uniform architecture.
- Available in VGG-16 and VGG-19 variants.
- Improved feature extraction capability.

Advantages of VGGNet

- High classification accuracy.
- Simple and consistent design.
- Effective deep feature learning.

Hence, VGGNet highlighted the importance of network depth in improving CNN performance and feature extraction capability.

SGOU

4. ResNet

ResNet, also known as Residual Network, was developed to address the challenges of training very deep neural networks. It introduced skip connections or residual connections that allow information to bypass certain layers.

These residual connections help prevent problems such as vanishing gradients and make deep networks easier to train. ResNet architectures can contain hundreds of layers while still maintaining strong performance and avoiding overfitting.

Features of ResNet

- Introduces residual or skip connections.
- Supports very deep neural networks.
- Reduces vanishing gradient problems.
- Improves training efficiency.

Advantages of ResNet

- Enables deep architecture training.
- Achieves high image recognition accuracy.
- Improves gradient flow through the network.

Thus, ResNet made it possible to train extremely deep CNN models effectively using residual learning techniques.

5. GoogleNet / Inception

GoogleNet, also known as InceptionNet, was developed by Google. It achieved high accuracy in image classification while using fewer parameters and computational resources compared to earlier CNN architectures.

The main component of GoogleNet is the Inception module, which allows the network to process features at multiple scales simultaneously. This improves feature extraction efficiency and overall model performance.

Features of GoogleNet

- Uses Inception modules.
- Processes features at multiple scales.
- Requires fewer parameters.
- Efficient computational design.

Advantages of GoogleNet

- High classification accuracy.

SGOU

- Reduced computational cost.
- Improved feature extraction.

Therefore, GoogleNet introduced efficient multi-scale feature learning techniques that enhanced CNN performance while reducing computational requirements.

Popular CNN architectures such as LeNet, AlexNet, VGGNet, ResNet, and GoogleNet significantly advanced deep learning and computer vision by introducing innovative network designs, deeper architectures, and efficient feature extraction techniques.

6.3.2.8 Advantages of CNN

Convolutional Neural Networks (CNNs) are among the most powerful deep learning models used for image processing and computer vision applications. They provide several advantages over traditional neural networks due to their ability to automatically learn features, reduce computational complexity, and process visual data efficiently. CNNs are widely used in applications such as image classification, object detection, facial recognition, medical imaging, and autonomous systems because of their high performance and adaptability.

1. High Accuracy: Convolutional Neural Networks provide high accuracy in image recognition and classification tasks by automatically learning important visual features from data.

2. Computational Efficiency: CNNs are computationally efficient because they use local connections, parameter sharing, and pooling operations that reduce the number of calculations. They also perform efficiently when implemented on GPUs.

3. Robustness to Noise and Variations: CNNs are robust to noise, image distortions, and variations such as shifting, scaling, and rotation, making them reliable for real-world applications.

4. Automatic Feature Extraction: CNNs automatically learn hierarchical features such as edges, textures, shapes, and objects without requiring manual feature engineering.

5. Adaptability: CNN architectures can be modified and adapted for different tasks such as image classification, object detection, face recognition, and medical image analysis.

6. Reduced Number of Parameters: Through convolution and parameter sharing, CNNs reduce the number of trainable parameters compared to traditional neural networks, which helps improve training efficiency and reduce overfitting.

Thus, CNNs provide high accuracy, efficiency, adaptability, and robust feature learning capabilities, making them highly effective for modern computer vision and deep learning applications.

SGOU

6.3.2.9 Challenges of CNN

Convolutional Neural Networks (CNNs) provide excellent performance in image processing and computer vision tasks, but they also have certain limitations and challenges. Training and implementing CNN models often require high computational power, large datasets, and significant training time. In addition, understanding the internal working and predictions of CNNs can sometimes be difficult due to their complex architecture.

1. Complexity: CNN architectures can be highly complex, especially deep networks with multiple convolutional and pooling layers. Designing and training such models require advanced knowledge and careful parameter tuning.

2. Resource-Intensive: CNNs require significant computational resources, memory, and processing power for training and deployment. High-performance GPUs are often needed for efficient execution.

3. Large Data Requirements: CNNs generally require large amounts of labeled training data to achieve high accuracy. Insufficient data may lead to poor generalization and overfitting problems.

4. Difficult Interpretability: The internal decision-making process of CNNs is often difficult to interpret. This makes it challenging to fully understand how the network arrives at specific predictions.

5. Long Training Time: Training deep CNN models on large datasets can take considerable time due to the large number of parameters and computations involved.

6. Risk of Overfitting: If the model is excessively complex or trained on limited data, CNNs may memorize training samples instead of learning generalized patterns.

Thus, although CNNs are highly powerful for image recognition and deep learning applications, they also face challenges related to complexity, computational cost, data dependency, and interpretability.

6.3.2.10 Applications of CNN

Convolutional Neural Networks (CNNs) are widely used in deep learning and computer vision applications because of their ability to automatically learn and recognize visual patterns from images and videos. CNNs can process large amounts of visual data with high accuracy and efficiency, making them suitable for real-world applications in healthcare, security, transportation, robotics, and multimedia systems.

CNNs are considered state-of-the-art models for image-related tasks such as image classification, object detection, image segmentation, face recognition, and video analysis. Their capability to extract hierarchical features makes them highly effective in identifying complex patterns from visual data.

SGOU

1. Image Classification

Image classification is one of the most common applications of CNNs. In this task, CNNs classify images into predefined categories based on the features learned during training.

For example, CNNs can distinguish between images of cats and dogs by identifying patterns such as shapes, textures, and facial features.

Some applications of image classification are animal recognition, plant species identification, handwritten digit recognition and product categorization. Thus, CNNs provide highly accurate image classification by automatically learning visual patterns from training data.

2. Object Detection

Object detection is the process of identifying and locating objects within an image. CNNs can detect multiple objects such as people, vehicles, buildings, and animals in a single image. In addition to identifying objects, CNNs can also localize them by determining their exact position using bounding boxes.

Applications of object detection are security and surveillance systems, traffic monitoring, autonomous vehicles and smart retail systems. Therefore, CNN-based object detection systems help identify and locate objects accurately in complex visual environments.

3. Face Recognition

CNNs are widely used in face recognition systems to identify and verify individuals based on facial features. The network learns unique facial patterns such as eyes, nose structure, and facial contours. Face recognition technology is commonly used in smartphones, security systems, attendance systems, and social media applications.

Applications of face recognition are smartphone face unlocking, biometric authentication, attendance monitoring and security surveillance. Hence, CNNs enable accurate and reliable face recognition by extracting unique facial characteristics from images.

4. Medical Image Analysis

CNNs play a major role in medical image analysis by helping doctors detect diseases from medical scans and images. They can analyze X-rays, MRI scans, CT scans, and ultrasound images to identify abnormalities. CNN-based systems improve diagnostic accuracy and support early disease detection.

Applications in healthcares are tumor detection, disease diagnosis, organ segmentation and medical scan analysis. Thus, CNNs improve healthcare systems by assisting in accurate and efficient medical image analysis.

5. Autonomous Vehicles

Autonomous vehicles use CNNs to process visual information from cameras and sensors. CNNs help self-driving cars recognize roads, traffic signs, pedestrians, and other vehicles. The network continuously analyzes the surrounding environment to

SGOU

support safe navigation and decision-making.

Applications in autonomous vehicles are lane detection, traffic sign recognition, pedestrian detection and collision avoidance. Therefore, CNNs are essential for autonomous vehicle systems because they enable intelligent visual understanding and real-time decision-making.

6. Image Segmentation

Image segmentation is the process of dividing an image into multiple regions and labeling different objects within the image. CNNs can identify boundaries and separate important objects from the background. This technique is highly useful in medical imaging, robotics, and satellite image analysis.

Applications of image segmentation are medical image processing, robotics vision systems, satellite image analysis and industrial inspection. Hence, CNNs improve image segmentation by accurately separating and labeling different regions within an image.

7. Video Analysis

CNNs are also used in video analysis to process and understand video content. They can track moving objects, detect activities, and recognize events in video sequences. Video analysis is important in surveillance systems, sports analytics, and traffic monitoring applications.

Applications of video analysis video surveillance, activity recognition, traffic monitoring and sports performance analysis. Thus, CNNs enable efficient video analysis by automatically identifying objects, movements, and events from video data.

Convolutional Neural Networks are widely applied in image classification, object detection, face recognition, medical imaging, autonomous vehicles, image segmentation, and video analysis due to their powerful feature extraction and visual learning capabilities.

SGOU

6.3.3 Recurrent Neural Network (RNN)

Recurrent Neural Networks (RNNs) are specialized neural network models designed to process sequential and time-dependent data. Unlike traditional neural networks, RNNs can remember previous inputs and use that information while processing current data. This memory capability allows RNNs to understand context and relationships within sequences, making them highly suitable for applications involving text, speech, audio, and time-series data.

RNNs process input data step by step while maintaining an internal memory called the hidden state. This hidden state stores information from earlier inputs and passes it to future steps, enabling the network to learn temporal dependencies. Because of this sequential processing capability, RNNs are widely used in Natural Language Processing (NLP), speech recognition, machine translation, sentiment analysis, and forecasting applications.

For example, while predicting the next word in a sentence, the network considers not only the current word but also the previously processed words. This helps the model understand context and generate more accurate predictions.

Key Features of RNN

- Designed for sequential and temporal data.
- Maintains memory of previous inputs.
- Processes data step by step.
- Learns contextual and time-based relationships.
- Widely used in NLP, forecasting, and speech processing.

Thus, RNNs are powerful deep learning models that use memory and sequential processing to analyze time-dependent data effectively.

Definition of RNN

A Recurrent Neural Network (RNN) is a type of artificial neural network designed for processing sequential data by retaining information from previous inputs through recurrent connections. Unlike feedforward neural networks, RNNs use internal memory to learn temporal relationships and contextual dependencies in sequences.

RNNs process one element of a sequence at a time and pass information from previous steps to the current step using hidden states. This allows the network to understand the order and context of data.Therefore, RNNs are specialized neural networks capable of understanding sequence patterns and contextual relationships in temporal data.

6.3.3.1 Need for Sequential Data Processing

Many real-world data types are sequential in nature, where the order of information is important. Traditional neural networks cannot effectively process such data because they treat each input independently without remembering previous information. This limitation created the need for sequential data processing models like RNNs.

Sequential data processing is important in applications where current outputs depend on earlier inputs. RNNs address this problem by maintaining memory of past information and using it to process future inputs.

For example, in a sentence, the meaning of a word often depends on the words that came before it. Similarly, in stock market forecasting or weather prediction, future values depend on previous observations.

Importance of Sequential Data Processing

- Maintains context and order of information.
- Helps understand temporal relationships.
- Enables accurate prediction of future events.

SGOU

- Improves processing of language and speech data.

Applications Requiring Sequential Processing

- Natural Language Processing
- Speech recognition
- Machine translation
- Time-series forecasting
- Video and audio analysis

Hence, sequential data processing is essential for applications where understanding context, order, and temporal relationships is necessary for accurate prediction and analysis.

6.3.3.2 Working Principle of RNN

Recurrent Neural Networks (RNNs) process sequential data by maintaining memory of previous inputs through hidden states. Unlike traditional neural networks, RNNs use recurrent connections that allow information from earlier time steps to influence current processing. At each time step, the network receives an input, updates its hidden state, and produces an output. This ability to retain past information helps RNNs understand context and temporal relationships in sequential data such as text, speech, and time-series signals (Fig 6.3.5).

For example, while predicting the next word in a sentence, the RNN remembers previously processed words and uses that contextual information to generate better predictions. This memory mechanism enables the network to learn patterns that depend on sequence order and time.

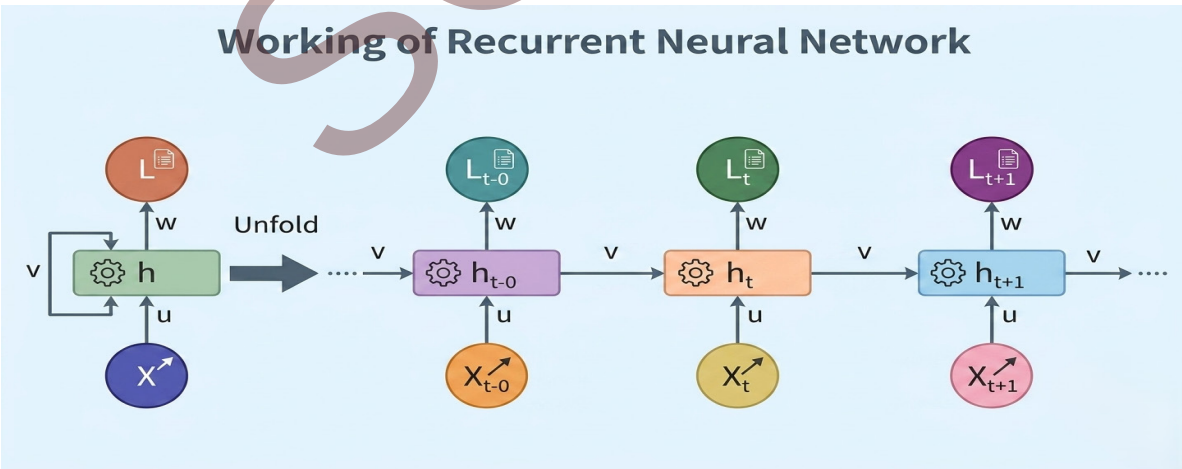

Fig 6.3.5: Working of RNN

At each time step, RNNs process input units using a fixed activation function. These units maintain an internal hidden state that acts as memory and stores information from previous time steps. The hidden state continuously updates as new inputs are received,

SGOU

allowing the network to adapt its predictions based on both current and past information.

The hidden state enables the network to retain past knowledge and understand long-term dependencies within sequences. This makes RNNs highly effective for applications involving sequential and temporal data.

A. Updating the Hidden State in RNNs

The current hidden state depends on both the previous hidden state and the current input. The hidden state is updated using the following relation:

1. State Update

$$h_t = f(h_{t-1}, x_t)$$

where:

- h_t is the current hidden state
- h_{t-1} is the previous hidden state
- x_t is the current input at time step (t)

The hidden state combines previous memory with current input information to maintain sequence context. Thus, the hidden state update mechanism allows RNNs to preserve information across multiple time steps.

2. Activation Function Application

After combining the previous hidden state and current input, an activation function such as tanh is applied to introduce non-linearity.

$$h_t = \tanh(W_{hh} \cdot h_{t-1} + W_{xh} \cdot x_t)$$

where:

- W_{hh} is the weight matrix for recurrent connections
- W_{xh} is the weight matrix for input connections
- h_{t-1} is the previous hidden state
- x_t is the current input

The tanh activation function helps control hidden state values and improves learning stability. Therefore, activation functions help RNNs learn complex sequential patterns by introducing non-linearity into hidden state computations.

3. Output Calculation

The output of the RNN at each time step is generated using the current hidden state.

$$y_t = W_{hy} \cdot h_t$$

SGOU

where:

- y_t is the output at time step (t)
- W_{hy} is the weight matrix connecting hidden layer to output layer
- h_t is the current hidden state

The output depends on the learned sequence information stored in the hidden state. Hence, the output layer converts learned hidden representations into meaningful predictions.

B. Backpropagation Through Time (BPTT) in RNNs

Since RNNs process sequential data, traditional backpropagation is extended into a technique called Backpropagation Through Time (BPTT). In BPTT, gradients are propagated backward through all previous time steps to update the network parameters.

Each hidden state depends on earlier hidden states, forming a sequential dependency chain.

For example:

- h_3 depends on h_2
- h_2 depends on h_1
- h_1 depends on h_0

This dependency structure allows the network to learn temporal relationships from sequences. Thus, BPTT enables RNNs to learn from sequential information by propagating errors backward through time.

Steps in Backpropagation Through Time

1. Simplified Gradient Calculation

The gradient of the loss function with respect to the weight matrix is calculated as:

$$\frac{\partial L(\theta)}{\partial W} = \frac{\partial L(\theta)}{\partial h_3} \cdot \frac{\partial h_3}{\partial W}$$

This calculates how changes in weights affect the final prediction error.

2. Handling Dependencies in Layers

Each hidden state depends on previous hidden states.

$$h_3 = \sigma\,(W.h_2+b)$$

The gradient is calculated while considering these sequential dependencies. Therefore, hidden state dependencies help RNNs learn contextual relationships across sequences.

SGOU

3. Gradient Calculation with Explicit and Implicit Parts

The total gradient includes both direct and indirect contributions from previous hidden states.

$$\frac{\partial h_3}{\partial W} = \frac{\partial h_3^+}{\partial W} + \frac{\partial h_3}{\partial h_2} \cdot \frac{\partial h_2^+}{\partial W}$$

This calculation captures how earlier states influence the current hidden state. Hence, gradient propagation through previous states enables RNNs to learn long-term sequence relationships.

4. Final Gradient Expression

The final derivative of the loss function with respect to the weight matrix is computed as:

$$\frac{\partial L(\theta)}{\partial W} = \frac{\partial L(\theta)}{\partial h_3} \cdot \sum_{k=1}^{3} \frac{\partial h_3}{\partial h_k} \cdot \frac{\partial h_k}{\partial W}$$

This iterative process forms the core of Backpropagation Through Time. Therefore, BPTT allows RNNs to update network parameters effectively by considering temporal dependencies across all time steps.

6.3.3.3 Advantages and Limitations of RNN

Recurrent Neural Networks (RNNs) are powerful deep learning models designed to process sequential and time-dependent data. Their ability to maintain memory of previous inputs makes them highly suitable for tasks such as language modeling, speech recognition, machine translation, and time-series forecasting. However, despite their strengths, RNNs also face several challenges related to training efficiency and long-term dependency learning.

Understanding both the advantages and limitations of RNNs helps in selecting appropriate models for different sequential data applications.

Advantages of RNN

1. **Handles Sequential Data Effectively:** RNNs are specifically designed to process sequential and temporal data where the order of information is important.

2. **Maintains Memory of Previous Inputs:** The hidden state allows RNNs to retain information from earlier time steps and use it while processing current inputs.

3. **Learns Contextual Relationships:** RNNs can understand contextual dependencies within sequences, making them suitable for language and speech-related tasks.

SGOU

4. **Supports Variable-Length Inputs:** RNNs can process sequences of different lengths without requiring fixed-size input data.

5. **Widely Applicable:** RNNs are used in various applications such as speech recognition, machine translation, sentiment analysis, text generation, and time-series forecasting.

6. **Parameter Sharing:** The same weights are shared across all time steps, reducing the number of trainable parameters and improving learning efficiency.

Thus, RNNs provide efficient sequential learning, memory retention, and contextual understanding for a wide range of time-dependent applications.

Limitations of RNN

1. **Vanishing Gradient Problem:** During training, gradients may become extremely small, making it difficult for the network to learn long-term dependencies.

2. **Exploding Gradient Problem:** Gradients can sometimes become excessively large, leading to unstable training and poor model performance.

3. **Difficulty in Learning Long-Term Dependencies:** Basic RNNs struggle to remember information from distant time steps in long sequences.

4. **Slow Training Process:** Since RNNs process inputs sequentially, training can be slower compared to models that allow parallel computation.

5. **High Computational Cost:** Processing long sequences requires more computation and memory resources.

6. **Limited Parallelization:** The sequential nature of RNNs prevents efficient parallel processing, reducing training speed on large datasets.

Therefore, although RNNs are effective for sequential data processing, challenges such as vanishing gradients, long training times, and limited long-term memory can affect their performance.

RNNs offer significant advantages in handling sequential data through memory retention and contextual learning, but their limitations in learning long-term dependencies and computational efficiency have led to the development of advanced models such as LSTMs and GRUs.

6.3.3.4 Applications of RNN

Recurrent Neural Networks (RNNs) are widely used in applications that involve sequential and time-dependent data. Their ability to retain information from previous inputs enables them to understand context, learn temporal patterns, and make accurate predictions. RNNs are commonly applied in language processing, speech analysis, forecasting, and sequence generation tasks where the order of data is important.

SGOU

1. Natural Language Processing (NLP)

RNNs are extensively used in Natural Language Processing because they can understand the relationships between words in a sequence. By remembering previously processed words, RNNs can capture the context and meaning of sentences. This capability makes them useful for tasks such as language modeling, text summarization, and text generation.

Example: Predicting the next word in a sentence while typing.

2. Speech Recognition

RNNs can process audio signals sequentially and convert spoken language into text. The network analyzes speech patterns over time and recognizes words based on contextual information. This makes RNNs valuable in voice-controlled systems and automatic transcription applications.

Example: Converting spoken commands into text in a virtual assistant.

3. Machine Translation

RNNs are widely used in machine translation systems to convert text from one language to another. They process the input sentence word by word and generate a corresponding sequence in the target language while preserving meaning and context.

Example: Translating an English sentence into French or Hindi.

4. Sentiment Analysis

RNNs can analyze text data to determine the sentiment expressed in reviews, comments, or social media posts. By understanding the sequence of words, the network can classify the sentiment as positive, negative, or neutral.

Example: Identifying whether a customer review expresses satisfaction or dissatisfaction.

5. Time-Series Forecasting

RNNs are highly effective for forecasting tasks because they learn patterns from historical sequential data. They use past observations to predict future values, making them useful in business, finance, and environmental monitoring.

Example: Predicting future stock prices or weather conditions based on past data.

6. Text Generation

RNNs can generate new text by learning language patterns from large datasets. The network predicts one word at a time while considering previously generated words, resulting in coherent text sequences.

Example: Automatically generating stories, articles, or chatbot responses.

7. Video Analysis

SGOU

RNNs can process sequences of video frames and learn temporal relationships between them. This enables the network to recognize actions, activities, and events occurring over time within videos.

Example: Detecting human activities such as walking, running, or jumping in surveillance videos.

8. Handwriting Recognition

RNNs are used in handwriting recognition systems to identify characters and words from handwritten text. They analyze the sequence of pen strokes or character patterns and convert them into digital text.

Example: Converting handwritten notes into editable digital documents.

Thus, RNNs are widely applied in language processing, speech recognition, translation, forecasting, text generation, video analysis, and handwriting recognition due to their ability to learn and utilize sequential dependencies effectively.

6.3.3.5 Architecture of RNN

The architecture of a Recurrent Neural Network (RNN) is specially designed to process sequential and temporal data by maintaining memory of previous inputs. RNNs share similarities with other deep learning architectures in terms of input and output structures, but they differ significantly in the way information flows through the network. Unlike traditional deep neural networks where each layer uses separate weight matrices, RNNs use shared weights across different time steps. This shared-weight mechanism allows the network to remember information from earlier inputs and learn sequential dependencies effectively.

In RNN architecture, the network processes one input at a time while maintaining a hidden state that stores information from previous time steps. The hidden state acts as memory and helps the network understand contextual relationships within sequences. At every time step, the current input and previous hidden state are combined to generate a new hidden state and output.

Components of RNN Architecture

1. Input Layer

The input layer receives sequential data one element at a time. Each input is represented as (X_T), where (t) denotes the current time step.

Functions of Input Layer

- Accepts sequential input data.
- Passes input to the hidden layer.
- Maintains sequence order during processing.

Example: Words in a sentence can be processed one word at a time.

SGOU

Thus, the input layer feeds sequential information into the RNN for processing.

2. Hidden Layer

The hidden layer is the core component of RNN architecture. It maintains memory of previous inputs using hidden states. For every input (X_t), a hidden state (h_T) is calculated to retain sequential dependencies.

The hidden state calculation follows the formula:

$$h_t = \sigma (U.X_t + W.h_{t-1} + B)$$

where:

- h_t is the current hidden state
- X_t is the current input
- h_{t-1} is the previous hidden state
- U and W be the weight matrices
- B be the bias
- σ be the activation function such as tanh

The hidden state combines current input information with previous memory to preserve sequence context.

Features of Hidden Layer

- Stores past information.
- Learns sequential dependencies.
- Uses shared weights across time steps.

Therefore, the hidden layer enables RNNs to remember past information and process sequential data effectively.

3. Output Layer

The output layer generates predictions based on the hidden state information. The output is calculated by applying an activation function to the weighted hidden state.

The output calculation follows the formula:

$$Y=O (V.h + C)$$

where:

- Y be the output
- O be the activation function

SGOU

- V be the weight matrix
- C be the bias
- h be the hidden state

The output depends on both current and previous sequence information stored in the hidden state.

Functions of Output Layer

- Produces predictions at each time step.
- Converts hidden representations into outputs.
- Supports sequence classification and prediction.

Hence, the output layer transforms learned sequential patterns into meaningful predictions.

Overall Function of RNN

The complete operation of an RNN can be represented as:

Y=f (X,h,W,U,V,B,C)

where,

- X be the input sequence
- h be the hidden states
- W, U, V be the weight matrices
- B, C be the bias values

The state matrix stores hidden states at every time step, where each element represents the network's memory during sequence processing.

Therefore, the overall RNN architecture combines sequential inputs, hidden memory states, and shared weights to effectively process temporal and contextual information.

The architecture of RNN is designed to process sequential data efficiently by maintaining hidden states, sharing weights across time steps, and preserving contextual information, making it highly suitable for language processing, speech recognition, and time-series prediction tasks.

6.3.3.6 Recurrent Connections

Recurrent connections are the special feedback connections in RNNs that allow information from previous time steps to be passed to future steps. These connections help the network retain memory and understand sequence dependencies.

Features of Recurrent Connections

SGOU

- Connect the hidden state of one time step to the next.
- Preserve information from previous inputs.
- Enable learning of sequential and temporal patterns.
- Use shared weights across all time steps.
- Advantages of Recurrent Connections
- Helps understand context in sequences.
- Supports time-dependent predictions.
- Improves sequence learning capability.

Example: While processing a sentence, recurrent connections help the network remember earlier words while predicting the next word.

Therefore, recurrent connections provide memory capability that enables RNNs to process sequential information efficiently.

6.3.3.7 Sequence Processing in RNN

Sequence processing is the ability of RNNs to process data step by step while maintaining contextual information from previous inputs. RNNs analyze sequences in chronological order, making them suitable for temporal and language-based tasks.

Working of Sequence Processing

- Input data is processed one element at a time.
- Hidden states carry information from earlier steps.
- Current outputs depend on both present and past inputs.
- Sequential dependencies are learned automatically.

Applications of Sequence Processing

- Natural Language Processing
- Speech recognition
- Machine translation
- Time-series forecasting

Example

In language translation, RNNs process words sequentially to understand sentence meaning and context.

Hence, sequence processing allows RNNs to effectively learn contextual and temporal relationships from ordered data.

SGOU

6.3.3.8 Types of RNN

Recurrent Neural Networks (RNNs) can be classified into different types based on the number of inputs and outputs processed by the network. Different RNN architectures are designed to handle various sequential learning tasks such as classification, language translation, image captioning, and sentiment analysis. The four major types of RNN architectures are One-to-One, One-to-Many, Many-to-One, and Many-to-Many RNNs.

1. One-to-One RNN

One-to-One RNN is the simplest type of neural network architecture where a single input produces a single output. This architecture does not involve sequential processing and is mainly used for simple classification tasks.

Features of One-to-One RNN

- Accepts one input.
- Produces one output.
- Does not process sequences.
- Used for basic prediction tasks.

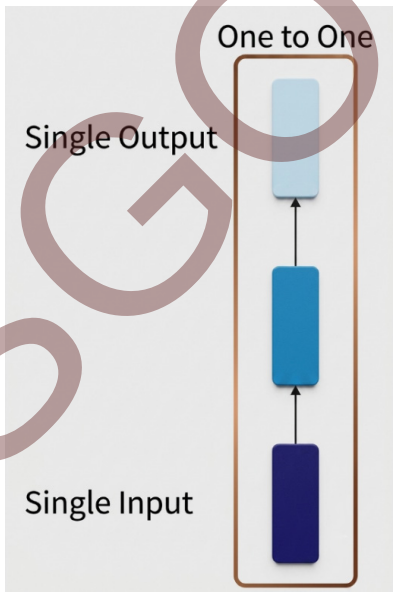

Fig 6.3.6: One-to-One RNN

Applications are binary classification, image classification and simple prediction systems.

Example: An image is given as input and classified as either cat or dog.

Thus, One-to-One RNN is suitable for simple tasks involving a single input and a single output.

SGOU

2. One-to-Many RNN

In a One-to-Many RNN, the network receives a single input and generates multiple outputs over time. This architecture is useful when one input must produce a sequence of outputs.

Features of One-to-Many RNN

- Single input generates sequential outputs.
- Produces outputs over multiple time steps.
- Maintains sequence dependencies.

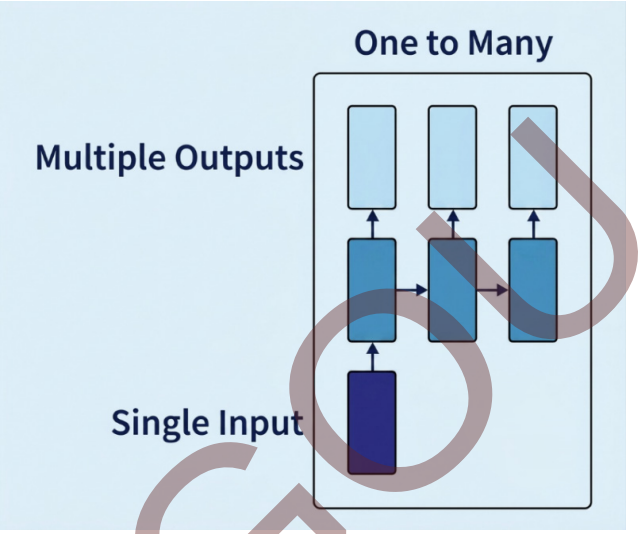

Fig 6.3.7:One-to-Many RNN

Applications are image captioning, music generation and text generation.

Example: A single image is provided as input, and the network generates a sentence describing the image.

Therefore, One-to-Many RNN is effective for tasks where one input triggers a sequence of predictions.

3. Many-to-One RNN

Many-to-One RNN receives multiple sequential inputs and produces a single output. This architecture is useful when the final prediction depends on the overall context of the entire input sequence.

Features of Many-to-One RNN

- Processes sequential inputs.
- Produces a single final output.
- Learns contextual relationships from sequences.

SGOU

Applications are sentiment analysis, spam detection and video classification.

Example: A sentence is processed word by word, and the network predicts whether the sentiment is positive, negative, or neutral.

Hence, Many-to-One RNN is widely used for tasks that require understanding the complete context of a sequence before making a prediction.

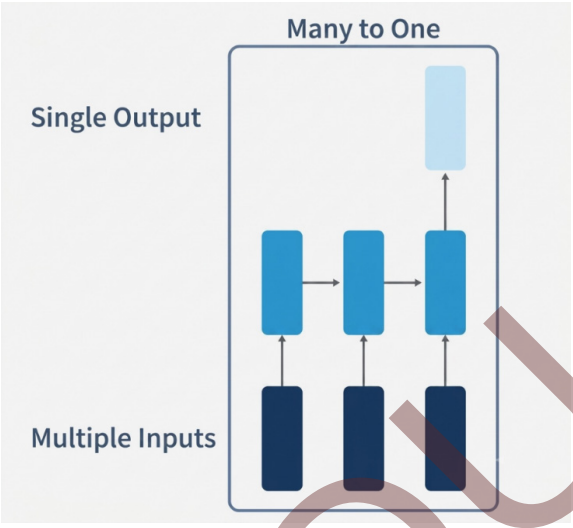

Fig 6.3.8:Many-to-One RNN

4. Many-to-Many RNN

Many-to-Many RNN processes a sequence of inputs and generates a sequence of outputs. Both the input and output are sequential in nature. This architecture is highly useful for tasks where entire input sequences must be transformed into corresponding output sequences.

Features of Many-to-Many RNN

- Processes sequential inputs and outputs.
- Maintains temporal dependencies throughout the sequence.
- Supports complex sequence transformation tasks.

Applications are language translation, speech recognition, chatbots and video analysis.

Example: A sentence in English is provided as input, and the network generates the translated sentence in another language.

Thus, Many-to-Many RNN is highly effective for sequence-to-sequence learning tasks such as language translation and speech processing.

Different types of RNN architectures such as One-to-One, One-to-Many, Many-to-One, and Many-to-Many are designed to handle various sequential processing tasks depending on the input-output relationship required by the application.

SGOU

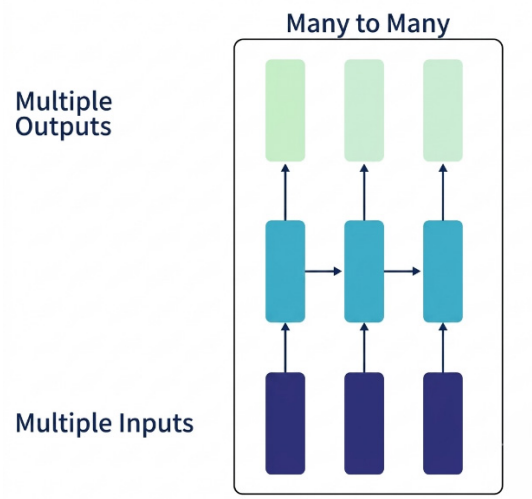

Fig 6.3.9:Many-to-Many RNN

6.3.3.9 Training in Recurrent Neural Networks (RNNs)

Training in Recurrent Neural Networks (RNNs) involves teaching the network to learn patterns from sequential data such as text, speech, or time-series information. Unlike traditional neural networks, RNNs maintain information from previous time steps using hidden states, allowing them to process sequences effectively. During training, the network adjusts its weights based on prediction errors so that it can improve its performance over time. The training process mainly includes forward propagation through time and backpropagation through time, along with handling challenges such as vanishing and exploding gradients.

1. Forward Propagation Through Time

Forward Propagation Through Time is the process in which an RNN processes input sequences step by step from the beginning to the end. At each time step, the network receives the current input along with the hidden state from the previous step. Using these values, the RNN calculates a new hidden state and produces an output. This sequential flow allows the network to retain information from earlier inputs and use it for future predictions.

For example, in sentence prediction tasks, each word is processed one after another, and the hidden state carries contextual information throughout the sequence. The outputs generated at each step are compared with the expected outputs to calculate the error or loss. This loss value is later used during backpropagation to update the network weights.

2. Backpropagation Through Time (BPTT)

Backpropagation Through Time (BPTT) is the training algorithm used in RNNs to update weights based on prediction errors. It is an extension of the traditional backpropagation

SGOU

algorithm used in feedforward neural networks. In BPTT, the RNN is unfolded across all time steps, creating a structure similar to a deep neural network where each layer represents a different time step.

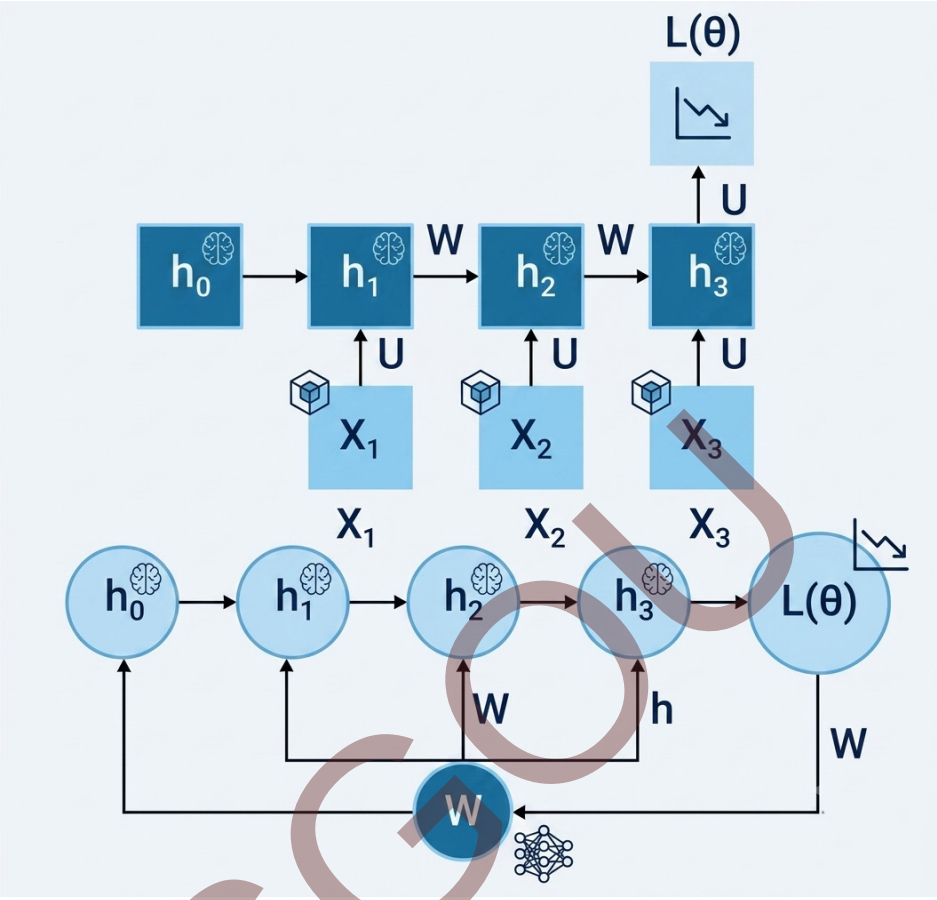

Fig 6.3.10: Backpropagation Through Time (BPTT)

The error generated at the output layer is propagated backward through each time step to calculate gradients for weight updates. Since the same weights are shared across all time steps, the gradients from all steps are accumulated before updating the parameters. This process helps the network learn temporal dependencies and patterns in sequential data.

Although BPTT is effective for sequence learning, it becomes computationally expensive for long sequences and can lead to gradient-related problems such as vanishing and exploding gradients.

3. Vanishing Gradient Problem

The vanishing gradient problem occurs when the gradients become extremely small during backpropagation through long sequences. As the error is propagated backward across many time steps, repeated multiplication of small gradient values causes them

to shrink toward zero. When gradients become too small, the network weights receive minimal updates, making learning very slow or ineffective.

Due to this issue, traditional RNNs struggle to learn long-term dependencies in sequential data. For example, in language processing tasks, the network may fail to remember important information from words that appeared much earlier in the sentence.

This problem was one of the major limitations of Vanilla RNNs and led to the development of advanced architectures such as Long Short-Term Memory Networks (LSTMs) and Gated Recurrent Units (GRUs), which use gating mechanisms to preserve important information over longer periods.

4. Exploding Gradient Problem

The exploding gradient problem occurs when gradients become extremely large during backpropagation. Instead of shrinking, the gradients grow rapidly due to repeated multiplication through many time steps. Extremely large gradients can cause unstable weight updates, making the training process inefficient and sometimes causing the model to diverge completely.

When exploding gradients occur, the network may produce highly inaccurate outputs, and the loss function may fluctuate significantly during training. This problem is more common in very deep or long-sequence RNNs.

One common solution to this issue is **gradient clipping**, where gradient values are limited to a specific range before updating the weights. Advanced architectures such as LSTMs and GRUs also help reduce the severity of exploding gradients and improve training stability.

Training in RNNs involves sequential processing of data through forward propagation and learning through Backpropagation Through Time (BPTT). While RNNs are powerful for sequence learning tasks, they face challenges such as vanishing and exploding gradient problems. Advanced RNN models like LSTMs and GRUs were developed to overcome these limitations, enabling efficient learning of long-term dependencies in sequential data.

6.3.3.10 Advanced RNN Models – Variants of Recurrent Neural Networks (RNNs)

Recurrent Neural Networks (RNNs) are specialized neural networks designed for processing sequential data such as text, speech, and time-series information. Over time, several variants of RNNs have been developed to overcome limitations of basic RNNs and improve performance for different applications.

1. Vanilla RNN

Vanilla RNN is the simplest form of Recurrent Neural Network. It consists of a single hidden layer where the same weights are shared across all time steps in the sequence.

SGOU

The network processes sequential data step by step while maintaining information from previous inputs through hidden states.

Vanilla RNNs are effective for learning short-term dependencies in sequential data. However, they suffer from the **vanishing gradient problem**, where gradients become extremely small during backpropagation. As a result, the model struggles to learn long-term dependencies in long sequences.

Applications are basic sequence prediction, simple text generation and time-series analysis.

2. Bidirectional RNNs

Bidirectional RNNs improve sequence learning by processing the input data in both forward and backward directions. This architecture uses two separate hidden layers:

- One processes the sequence from beginning to end.
- The other processes it from end to beginning.

By combining information from both directions, Bidirectional RNNs capture both past and future context for each time step. This makes them highly effective when the entire sequence is available beforehand.

Advantages:

- Better contextual understanding
- Improved accuracy in sequence-related tasks

Applications are Named Entity Recognition (NER), speech recognition and question answering systems.

3. Long Short-Term Memory Networks (LSTMs)

Long Short-Term Memory Networks (LSTMs) are advanced RNN variants designed specifically to overcome the vanishing gradient problem. LSTMs introduce a memory cell and gating mechanisms that allow the network to store and manage information over long periods.

An LSTM cell contains three important gates:

a. Input Gate: Controls how much new information should be added to the cell state.

b. Forget Gate: Determines which past information should be discarded from memory.

c. Output Gate: Regulates what information should be produced as output at the current time step.

SGOU

These gates enable selective memory retention, allowing LSTMs to capture long-term dependencies effectively.

Advantages:

- Handles long sequences efficiently
- Reduces vanishing gradient issues
- Retains important contextual information

Applications are machine translation, language modelling, sentiment analysis and speech recognition.

4. Gated Recurrent Units (GRUs)

Gated Recurrent Units (GRUs) are simplified versions of LSTMs. GRUs combine the input gate and forget gate into a single **update gate** and use a simpler architecture with fewer parameters.

This simplification makes GRUs computationally efficient while still achieving performance comparable to LSTMs in many tasks. GRUs train faster and require less memory, making them suitable for real-time and resource-constrained applications.

Advantages:

- Faster training
- Simpler architecture
- Efficient memory usage

Applications are real-time sequence prediction, speech processing, text classification and chatbots.

Advanced RNN models such as Bidirectional RNNs, LSTMs, and GRUs were developed to address the limitations of Vanilla RNNs. While Vanilla RNNs are suitable for short-term sequence learning, LSTMs and GRUs effectively handle long-term dependencies using gating mechanisms. Bidirectional RNNs further enhance contextual understanding by processing sequences in both directions. These advanced architectures play a major role in modern deep learning applications involving sequential data.

6.3.3.11 Applications of Recurrent Neural Networks (RNNs)

Recurrent Neural Networks (RNNs) are widely used in applications that involve sequential or time-dependent data. Their ability to remember previous inputs makes them highly effective in processing text, speech, and time-series information.

1. Speech Recognition

Speech recognition is one of the most important applications of RNNs. In this process, spoken language is converted into text by analyzing audio signals over time. Since

SGOU

speech data is sequential in nature, RNNs can effectively capture pronunciation patterns, pauses, and contextual information. Advanced RNN models such as LSTMs and GRUs are commonly used because they can remember long-term dependencies in speech sequences.

Applications are voice typing systems, virtual voice assistants and automated transcription services.

Examples:

- Google Assistant
- Siri
- Amazon Alexa

2. Language Translation

RNNs are widely used in machine translation systems to convert text from one language to another. The network reads the input sentence word by word and generates the translated output sequence. LSTMs and sequence-to-sequence (Seq2Seq) architectures improve translation accuracy by preserving contextual meaning across long sentences.

Advantages:

- Understands sentence structure
- Maintains contextual relationships
- Supports multilingual communication

Examples:

- Google Translate
- DeepL

3. Sentiment Analysis

Sentiment analysis involves determining whether a piece of text expresses positive, negative, or neutral emotions. RNNs analyze sequences of words and understand the context behind opinions and emotions in text data.

This application is widely used in social media monitoring, product review analysis, and customer feedback systems.

Applications are social media analytics, customer feedback analysis and product review classification.

Examples:

- Twitter comment analysis
- Online review systems

SGOU

- Brand reputation monitoring

4. Time Series Forecasting

RNNs are highly effective in time series forecasting because they can learn patterns from historical sequential data. They predict future values based on previously observed trends and behaviors. LSTMs are particularly suitable for forecasting tasks due to their ability to retain long-term temporal information.

Applications are weather forecasting, stock market prediction, sales forecasting and energy consumption prediction.

Examples:

- Financial market analysis
- Demand prediction systems
- Climate forecasting models

5. Chatbots and Virtual Assistants

RNNs are widely used in chatbots and virtual assistants to understand user queries and generate meaningful responses. They help systems maintain conversational context and improve human-computer interaction. Modern conversational AI systems often combine RNNs with advanced deep learning techniques for better language understanding.

Applications are customer support chatbots, smart virtual assistants and automated helpdesk systems.

Examples:

- ChatGPT
- Google Assistant
- Amazon Alexa

RNNs play a significant role in modern artificial intelligence applications involving sequential data. From speech recognition and language translation to sentiment analysis, forecasting, and conversational systems, RNNs enable machines to process and understand patterns over time effectively. Advanced models such as LSTMs and GRUs further enhance the performance of these applications by handling long-term dependencies efficiently.

6.3.4 Comparison of CNN AND RNN

Convolutional Neural Networks (CNNs) and Recurrent Neural Networks (RNNs) are two important deep learning architectures designed for different types of data processing tasks. While CNNs are mainly used for image and spatial data analysis, RNNs are specialized for handling sequential and time-dependent data such as text, speech, and time series (Table 6.3.1).

SGOU

Table 6.3.1: Comparison of CNN AND RNN

Feature	Convolutional Neural Networks (CNNs)	Recurrent Neural Networks (RNNs)
Full Form	Convolutional Neural Network	Recurrent Neural Network
Primary Purpose	Mainly used for processing image and spatial data	Mainly used for processing sequential and time-dependent data
Data Type Handled	Images, videos, spatial patterns	Text, speech, time-series, sequential data
Architecture	Uses convolutional layers and pooling layers	Uses recurrent connections and hidden states
Memory Capability	Does not retain previous input information	Retains previous information using hidden states
Processing Method	Processes data independently	Processes data sequentially step by step
Feature Extraction	Automatically extracts spatial features	Learns temporal and sequential patterns
Parameter Sharing	Shares filters across image regions	Shares weights across time steps
Handling Dependencies	Good for spatial dependencies	Good for temporal dependencies
Training Complexity	Comparatively faster training	Slower training due to sequential processing
Common Problems	Overfitting, high computation for deep networks	Vanishing and exploding gradient problems
Popular Variants	AlexNet, VGG, ResNet	LSTM, GRU, Bidirectional RNN
Applications	Image recognition, object detection, medical imaging	Language translation, speech recognition, chatbots
Example Tasks	Face detection, image classification	Text prediction, sentiment analysis
Best Suited For	Spatial data analysis	Sequential data analysis

Both CNNs and RNNs play significant roles in artificial intelligence and deep learning applications. CNNs excel in extracting spatial features from images, whereas RNNs

SGOU

are effective in learning sequential patterns and contextual relationships. The choice between CNN and RNN depends on the nature of the problem and the type of data being processed.

6.3.5 Future Scope of Specialized Neural Networks

Specialized neural networks are rapidly evolving and are expected to play a major role in the future of artificial intelligence and advanced computing systems. Architectures such as Convolutional Neural Networks (CNNs), Recurrent Neural Networks (RNNs), Long Short-Term Memory Networks (LSTMs), Generative Adversarial Networks (GANs), and Transformer models are continuously being improved to solve complex real-world problems more efficiently. With advancements in computational power, big data, and cloud technologies, specialized neural networks are becoming more accurate, scalable, and capable of handling large and diverse datasets.

In the field of healthcare, specialized neural networks are expected to improve disease diagnosis, medical image analysis, drug discovery, and personalized treatment systems. CNNs are already widely used for detecting diseases from X-rays and MRI scans, while advanced sequence models help analyze patient histories and genetic data. Future developments may enable faster and more accurate medical decision-making systems, reducing human error and improving patient care.

In natural language processing and communication systems, RNNs, LSTMs, and Transformer-based networks will continue to enhance machine translation, speech recognition, sentiment analysis, and intelligent conversational systems. Future virtual assistants and chatbots are expected to become more context-aware, multilingual, and emotionally intelligent, providing more natural and human-like interactions.

Specialized neural networks also have significant future applications in autonomous systems and robotics. Self-driving vehicles, intelligent drones, industrial robots, and smart surveillance systems rely heavily on neural networks for object detection, path planning, and decision-making. Future advancements may lead to safer autonomous transportation systems and more intelligent robotic assistants capable of performing complex tasks with minimal human intervention.

In finance and business analytics, neural networks will improve fraud detection, stock market prediction, customer behavior analysis, and automated financial services. Time-series forecasting models and deep learning algorithms can help organizations make better strategic decisions using real-time data analysis and predictive intelligence.

The future scope of specialized neural networks is also expanding into areas such as cybersecurity, smart cities, climate prediction, recommendation systems, and scientific research. Integration with technologies such as the Internet of Things (IoT), edge computing, quantum computing, and 6G communication networks will further enhance their capabilities and real-time processing efficiency.

Despite their promising future, challenges such as high computational cost, data privacy concerns, ethical issues, explainability, and energy consumption need to be addressed. Researchers are actively developing more efficient, interpretable, and sustainable neural network models to overcome these limitations.

SGOU

The future of specialized neural networks is highly promising, with applications expanding across almost every industry and domain. As deep learning technologies continue to advance, specialized neural networks will become more intelligent, adaptive, and efficient, driving innovation in healthcare, communication, automation, business, and scientific research. Their continued development is expected to transform the way humans interact with technology and solve complex real-world problems.

Recap

- Specialized Neural Networks are designed to handle specific types of data more effectively than traditional Artificial Neural Networks (ANNs).
- Traditional ANNs struggle with processing image data and sequential data due to the lack of spatial and temporal understanding.
- Convolutional Neural Networks (CNNs) are deep learning models specifically designed for processing image and visual data.
- CNNs automatically learn hierarchical features, from simple edges and textures to complex objects.
- The Input Layer receives raw image data and preserves its spatial structure for feature extraction.
- The Convolution Layer applies filters (kernels) to detect important patterns such as edges, textures, and shapes.
- Activation Functions such as ReLU introduce non-linearity, enabling CNNs to learn complex relationships.
- The Pooling Layer reduces the size of feature maps, lowering computational requirements and helping prevent overfitting.
- The Fully Connected Layer performs high-level reasoning and classification using extracted features.
- CNNs use concepts such as filters, feature maps, stride, padding, parameter sharing, and feature extraction to efficiently process images.
- Popular CNN architectures include LeNet, AlexNet, VGGNet, ResNet, and GoogleNet (Inception).
- CNNs are widely used in image classification, object detection, face recognition, medical image analysis, autonomous vehicles, image segmentation, and video analysis.
- Recurrent Neural Networks (RNNs) are designed to process sequential and time-dependent data.
- RNNs maintain a hidden state (memory) that stores information from previous inputs to understand context.

SGOU

- Recurrent connections enable information to flow from one time step to the next, allowing sequence learning.
- RNNs process data sequentially through time steps, making them suitable for temporal and contextual tasks.
- Common RNN architectures include One-to-One, One-to-Many, Many-to-One, and Many-to-Many models.
- Advanced RNN variants include Vanilla RNN, Bidirectional RNN, Long Short-Term Memory (LSTM), and Gated Recurrent Unit (GRU).
- LSTMs use input, forget, and output gates to overcome the vanishing gradient problem and learn long-term dependencies.
- RNNs are widely applied in speech recognition, language translation, sentiment analysis, time series forecasting, chatbots and virtual assistants, time-series forecasting.

Objective Type Questions

1. What does CNN stand for?
2. Which type of data is primarily processed by CNNs?
3. Which layer in a CNN extracts features using filters?
4. What is the purpose of the pooling layer in CNNs?
5. Which activation function is most commonly used in CNNs?
6. What is a kernel in a CNN?
7. Which CNN architecture was developed by Yann LeCun for handwritten digit recognition?
8. Which CNN architecture won the ImageNet competition in 2012?
9. What is the main purpose of padding in a convolution operation?
10. Which CNN architecture introduced residual (skip) connections?
11. What does RNN stand for?
12. Which type of data is primarily processed by RNNs?
13. What component of an RNN acts as memory?

SGOU

14. What technique is used to train RNNs over time steps?
15. Which type of RNN generates multiple outputs from a single input?
16. Which type of RNN receives multiple inputs and produces a single output?
17. What problem do LSTMs help overcome in traditional RNNs?
18. Which gate in an LSTM decides what information should be discarded?
19. What does GRU stand for?
20. Name one application of RNN.

Answers to Objective Type Questions

1. Convolutional Neural Network
2. Image and visual data
3. Convolution Layer
4. To reduce the spatial dimensions of feature maps
5. ReLU (Rectified Linear Unit)
6. A small filter used to extract features from input data
7. LeNet
8. AlexNet
9. To preserve image size and border information
10. ResNet
11. Recurrent Neural Network
12. Sequential or temporal data
13. Hidden State
14. Backpropagation Through Time (BPTT)
15. One-to-Many RNN
16. Many-to-One RNN

SGOU

17. Vanishing gradient problem

18. Forget Gate

19. Gated Recurrent Unit

20. Machine Translation (or Text Generation, Sentiment Analysis, Speech Recognition)

Assignments

1. Explain the need for specialized neural network models and discuss the limitations of traditional Artificial Neural Networks (ANNs) that led to the development of CNNs and RNNs.

2. Describe the architecture and working principle of Convolutional Neural Networks (CNNs). Explain the functions of the input layer, convolution layer, activation layer, pooling layer, fully connected layer, and output layer with suitable examples.

3. Discuss the convolution operation in CNNs, including filters, kernels, feature maps, stride, padding, and parameter sharing. Explain how these components contribute to feature extraction.

4. Explain the architecture and working principle of Recurrent Neural Networks (RNNs). Discuss the role of hidden states, recurrent connections, time steps, and Backpropagation Through Time (BPTT) in sequence processing.

5. Compare CNNs and RNNs with respect to architecture, data processing approach, advantages, limitations, and applications. Illustrate your answer with suitable real-world examples.

SGOU

Suggested Reading

1. Nielsen, M. A. (2019). *Neural networks and deep learning*. Determination Press.

2. DeepLearning.AI- https://www.deeplearning.ai

3. **Machine Learning Mastery** – https://machinelearningmastery.com

4. **Towards Data Science** – https://towardsdatascience.com

Reference

1. Aggarwal, C. C. (2023). *Neural networks and deep learning: A textbook* (2nd ed.). Springer.

2. Foster, D. (2022). *Generative deep learning: Teaching machines to paint, write, compose, and play* (2nd ed.). O'Reilly Media.

3. Patterson, J., & Gibson, A. (2017). *Deep learning: A practitioner's approach*. O'Reilly Media.

4. Chollet, F. (2021). *Deep learning with Python* (2nd ed.). Manning Publications.

SGOU

UNIT 4 A Case Study on Face Recognition

Learning Outcomes

Upon the completion of this unit, the learner will be able to:

- define the concepts, components, and applications of face recognition systems.
- explain the working process and fundamental techniques used in face recognition technology.
- describe appearance-based, feature-based, and deep learning-based face recognition techniques.
- apply performance evaluation metrics such as Accuracy, FAR, FRR, and ROC Curve to assess face recognition systems.
- demonstrate the use of face recognition methodologies through case study analysis and practical recognition scenarios.

SGOU

Prerequisites

A basic understanding of Artificial Intelligence (AI), Machine Learning (ML), and Computer Vision is essential for understanding the concepts and techniques used in face recognition systems. Familiarity with digital images, image representation, and pattern recognition helps in understanding how facial images are captured, processed, and analyzed. For example, knowledge of pixel-based image representation and classification techniques provides a foundation for facial image analysis.

Knowledge of image processing fundamentals such as grayscale conversion, image enhancement, filtering, edge detection, and feature extraction is beneficial for understanding face detection and facial feature analysis. Concepts related to image quality, illumination correction, and object recognition support the study of various face recognition methodologies. For example, edge detection techniques help in understanding Histogram of Oriented Gradients (HOG), while texture analysis concepts support Local Binary Patterns (LBP).

A foundational understanding of neural networks, deep learning, and programming concepts is also useful for studying modern face recognition approaches. Familiarity

with classification models, training datasets, feature vectors, and Convolutional Neural Networks (CNNs) helps in understanding advanced techniques such as DeepFace, FaceNet, and ArcFace. Basic exposure to programming and machine learning frameworks facilitates the implementation and evaluation of face recognition systems.

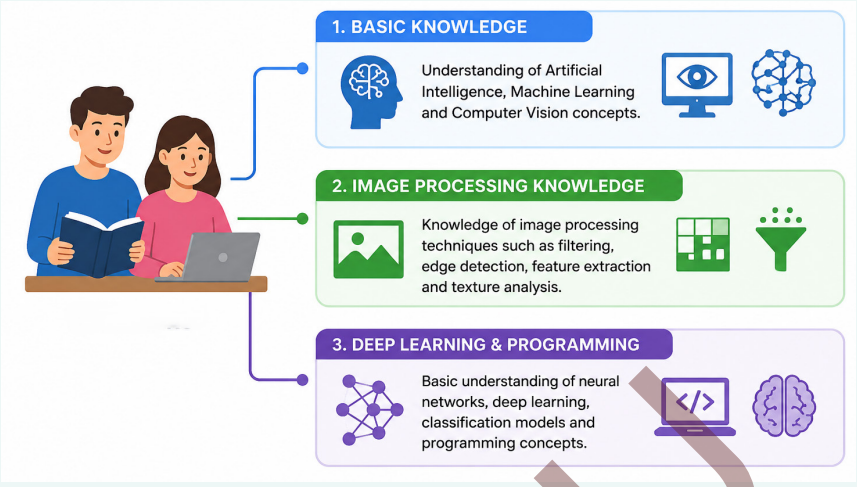

Keywords

Face Detection, FAR, FRR, ROC, Feature Extraction, HOG, Fisherfaces

Discussion

6.4.1 Introduction to Face Recognition

Face recognition is a biometric technology that identifies or verifies an individual's identity by analyzing and comparing unique facial features from digital images or video frames. It is based on the principle that every human face possesses distinctive characteristics, such as the distance between the eyes, the shape of the nose, the contour of the jawline, and other facial landmarks. These unique features are extracted and converted into a mathematical representation, often called a face template or facial signature, which is then compared with stored records in a database to determine a match.

A face recognition system typically performs several steps, including face detection, feature extraction, and face matching. During face detection, the system locates a human face within an image or video. The detected face is then analyzed to extract significant features, which are transformed into a numerical format suitable for comparison. Finally, the extracted features are compared with existing facial data to verify a person's identity or identify an unknown individual. Face recognition technology has become increasingly popular due to its non-intrusive nature, ease of use, and ability to operate in real-time.

SGOU

Today, face recognition is widely used in various applications such as smartphone authentication, airport security, surveillance systems, access control, attendance management, social media tagging, and law enforcement. Advances in artificial intelligence and deep learning have significantly improved the accuracy and reliability of face recognition systems, making them an essential component of modern biometric security solutions. However, concerns related to privacy, data protection, and ethical use continue to be important considerations in the deployment of face recognition technologies.

6.4.1.1 Evolution of Face Recognition Technology

The evolution of face recognition technology has been driven by advancements in computer vision, pattern recognition, artificial intelligence, and machine learning. The earliest research on automated face recognition began in the 1960s when scientists attempted to identify individuals by manually measuring facial features such as the distance between the eyes, nose width, and mouth position. These early methods relied heavily on human intervention and simple geometric measurements, making them time-consuming and less accurate.

During the 1970s and 1980s, researchers developed more sophisticated techniques for facial analysis using digital image processing. The focus shifted from manual measurements to automated extraction of facial features. However, limited computing power and the lack of large image datasets restricted the effectiveness of these systems. In the 1990s, significant progress was achieved with the introduction of statistical methods such as Principal Component Analysis (PCA), which led to the development of the Eigenfaces approach. This method represented faces as mathematical vectors and improved the efficiency of facial recognition tasks.

The early 2000s witnessed rapid advancements due to increased computational capabilities and improved image processing algorithms. Techniques such as Linear Discriminant Analysis (LDA), Fisherfaces, and Local Binary Patterns (LBP) enhanced recognition accuracy under varying lighting conditions and facial expressions. During this period, face recognition systems began to find practical applications in security, surveillance, and access control systems.

A major breakthrough occurred in the 2010s with the emergence of deep learning and artificial neural networks. Convolutional Neural Networks (CNNs) enabled systems to automatically learn complex facial features from large datasets without manual feature engineering. Models such as DeepFace, FaceNet, and ArcFace achieved near-human or even superhuman recognition accuracy. These deep learning-based approaches significantly improved performance in challenging conditions involving pose variations, occlusions, and different lighting environments.

Today, face recognition technology is integrated into smartphones, smart cameras, border security systems, banking applications, healthcare systems, and social media platforms. Modern systems can perform real-time recognition with high accuracy and are capable of processing millions of facial records efficiently. Ongoing research focuses on improving privacy preservation, reducing algorithmic bias, enhancing security against spoofing attacks, and developing ethical frameworks for the responsible use of

SGOU

facial recognition technology. The continuous advancement of artificial intelligence and biometric technologies is expected to further expand the capabilities and applications of face recognition systems in the future (Fig 6.4.1).

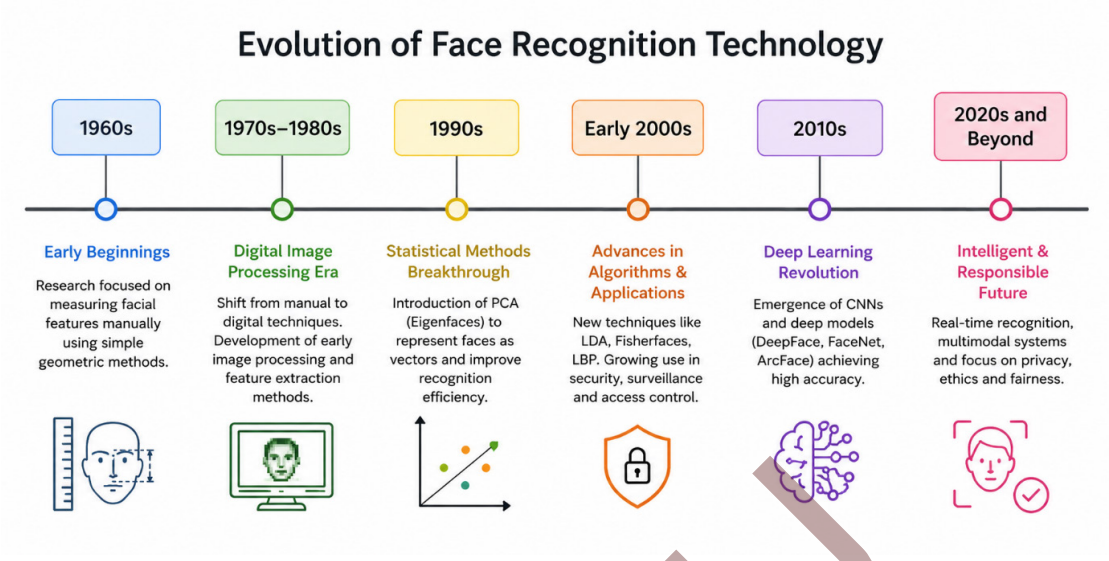

Fig 6.4.1: Evolution of Face Recognition Technology

6.4.1.2 Applications of Face Recognition Systems

Face recognition technology has become one of the most widely used biometric authentication methods due to its accuracy, convenience, and ability to identify individuals without physical contact. It is employed across various sectors, including security, healthcare, banking, education, and social media. By analyzing unique facial characteristics, face recognition systems can verify identities, enhance security, automate processes, and improve user experiences.

1. Security and Surveillance: Face recognition is extensively used in security and surveillance systems to identify individuals in public places, airports, railway stations, and government facilities. Security cameras equipped with facial recognition software can compare captured faces with databases of known individuals or suspects. This helps law enforcement agencies monitor activities, detect criminals, and enhance public safety.

2. Smartphone and Device Authentication: Modern smartphones, tablets, and laptops use face recognition for secure user authentication. The system scans the user's face and grants access only if the facial features match the stored template. This method provides a convenient and secure alternative to passwords and PINs while reducing the risk of unauthorized access.

3. Attendance Management Systems: Educational institutions and organizations use face recognition systems to automate attendance recording. Cameras capture the faces of students or employees and compare them with registered records. This eliminates manual attendance procedures, reduces proxy attendance, and improves accuracy and efficiency in attendance management.

SGOU

4. Banking and Financial Services: Banks and financial institutions employ face recognition for customer verification and fraud prevention. Customers can authenticate transactions, access accounts, or complete digital onboarding processes using facial recognition. This enhances security while providing a seamless and user-friendly banking experience.

5. Social Media and Photo Organization: Social media platforms use face recognition to identify individuals in uploaded photographs and suggest tags automatically. The technology helps organize photo collections by grouping images of the same person together. This improves user convenience and makes searching for photos more efficient.

6. Healthcare and Patient Identification: Hospitals and healthcare facilities use face recognition to accurately identify patients and access medical records. This reduces the possibility of patient misidentification and ensures that the correct treatment is provided. Face recognition can also support contactless patient registration and monitoring systems.

Face recognition systems have transformed the way organizations manage security, authentication, identification, and data access. Their applications continue to expand across multiple industries due to advancements in artificial intelligence and machine learning. While offering numerous benefits, the use of face recognition technology must also address concerns related to privacy, ethics, and data protection to ensure responsible implementation.

6.4.1.3 Advantages and Limitations

Face recognition technology has gained widespread adoption because it provides a fast, convenient, and reliable method for identifying individuals. It is used in various applications such as security systems, mobile devices, banking, healthcare, and surveillance. Despite its numerous benefits, face recognition technology also faces certain technical, ethical, and privacy-related challenges. Understanding both its advantages and limitations is essential for evaluating its effectiveness and responsible use.

Advantages of Face Recognition Technology

1. **Enhanced Security:** Face recognition provides a high level of security by verifying an individual's identity based on unique facial characteristics. It helps prevent unauthorized access to devices, buildings, and sensitive information.

2. **Contactless Authentication:** Unlike fingerprint or iris scanners, face recognition does not require physical contact with a device. This makes it more hygienic and convenient, especially in public and healthcare environments.

3. **Fast and Efficient Identification:** Face recognition systems can quickly identify or verify individuals in real time. This speed makes them suitable for applications such as airport security, attendance systems, and access control.

SGOU

4. **Improved User Convenience:** Users do not need to remember passwords, carry identification cards, or enter PINs. Authentication can be completed simply by looking at a camera.

5. **Automation of Processes:**Face recognition automates tasks such as attendance tracking, customer verification, and security monitoring, reducing manual effort and improving operational efficiency.

6. **Integration with Modern Technologies:** Face recognition can be integrated with artificial intelligence, surveillance systems, mobile applications, and smart devices to provide intelligent and adaptive solutions.

Limitations of Face Recognition Technology

1. **Privacy Concerns:** The collection and storage of facial data may raise privacy issues. Individuals may feel uncomfortable being monitored without their knowledge or consent.

2. **Accuracy Challenges:** Recognition accuracy can be affected by poor lighting conditions, facial expressions, aging, makeup, masks, or changes in appearance, leading to incorrect identification.

3. **Risk of Data Breaches:** If facial databases are compromised, sensitive biometric information may be exposed. Unlike passwords, facial features cannot be easily changed once stolen.

4. **High Implementation Cost:** Developing and maintaining advanced face recognition systems may require expensive hardware, software, and computational resources.

5. **Bias and Fairness Issues:** Some face recognition algorithms may perform differently across demographic groups due to limitations in training datasets, potentially leading to biased results.

6. **Vulnerability to Spoofing Attacks:** Certain systems may be fooled by photographs, videos, or realistic facial masks if proper anti-spoofing mechanisms are not implemented.

Face recognition technology offers significant advantages in terms of security, convenience, automation, and efficiency. However, challenges related to privacy, accuracy, data protection, and ethical concerns must be carefully addressed. As technology continues to evolve, improvements in artificial intelligence, security measures, and regulatory frameworks are expected to make face recognition systems more reliable, fair, and trustworthy.

6.4.2 Fundamentals of Face Recognition Systems

Face recognition systems are biometric technologies designed to identify or verify individuals by analyzing their facial features. These systems combine image processing, pattern recognition, machine learning, and artificial intelligence techniques to detect,

SGOU

extract, and compare unique facial characteristics. Understanding the fundamentals of face recognition systems is essential for learning how facial data is captured, processed, and matched to accurately recognize individuals in various applications such as security, authentication, surveillance, and access control.

6.4.2.1 Components of a Face Recognition System

A face recognition system consists of several interconnected components that work together to identify or verify an individual's identity. Each component performs a specific function, from capturing facial images to making recognition decisions. The effectiveness and accuracy of a face recognition system depend on the proper functioning of these components (Fig 6.4.2).

1. Image Acquisition Module: The image acquisition module is responsible for capturing facial images using cameras, webcams, smartphones, or surveillance systems. The quality of the captured image significantly influences the accuracy of the recognition process. High-resolution images with proper lighting conditions help improve system performance.

2. Face Detection Module: The face detection module identifies and locates human faces within an image or video frame. It distinguishes facial regions from the background and isolates the face for further processing. This is the first and one of the most important steps in the face recognition process.

3. Face Preprocessing Module: Once a face is detected, preprocessing is performed to improve image quality and standardize facial data. This stage may include image resizing, noise reduction, brightness adjustment, face alignment, and normalization. Preprocessing helps reduce variations caused by lighting, pose, and facial expressions.

4. Feature Extraction Module: The feature extraction module analyzes the facial image and identifies unique characteristics such as the shape of the eyes, nose, mouth, jawline, and distances between facial landmarks. These features are converted into a numerical representation known as a feature vector or face template.

5. Face Database Module: The face database stores facial templates of registered individuals. During enrollment, facial features are extracted and stored in the database. The database serves as a reference for future identification or verification processes.

6. Matching and Classification Module: The matching module compares the extracted facial features with templates stored in the database. Similarity scores are calculated to determine how closely the captured face matches stored records. Classification algorithms then identify the most suitable match.

7. Decision-Making Module: The decision-making module evaluates the matching results and determines whether the identity is verified or identified.

SGOU

Based on predefined thresholds, the system accepts or rejects a match and generates the final recognition output.

8. User Interface Module: The user interface allows users or administrators to interact with the face recognition system. It displays recognition results, enrollment options, system settings, reports, and notifications, making the system easier to operate and manage.

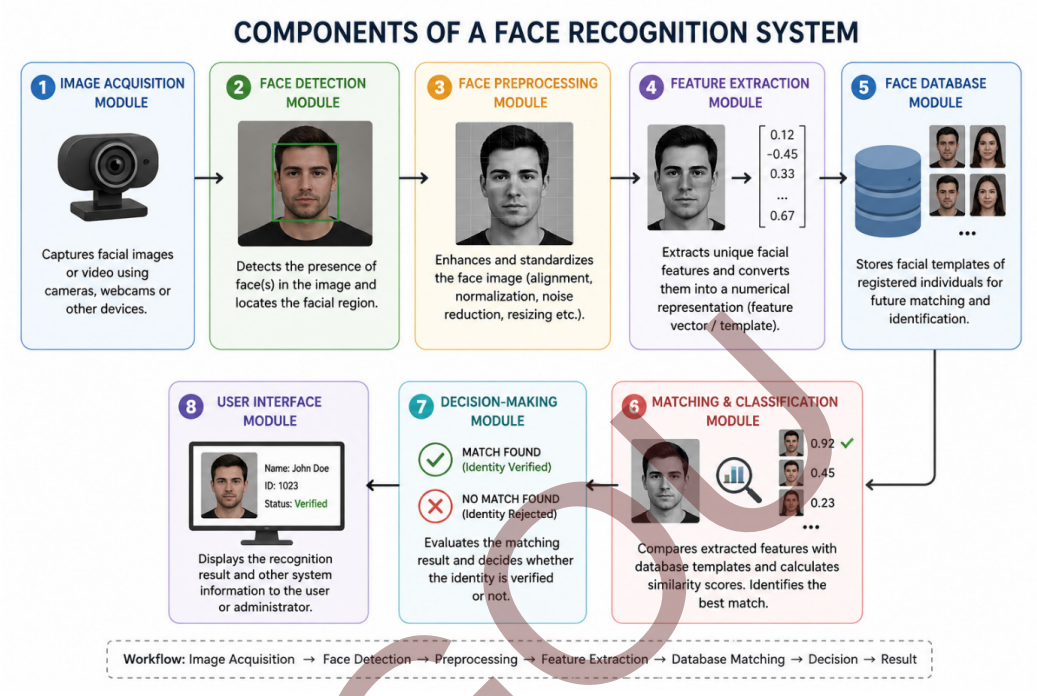

Fig 6.4.2: Components of a Face Recognition System

The components of a face recognition system work collaboratively to capture, process, analyze, and compare facial information. From image acquisition to final decision-making, each module plays a critical role in ensuring accurate and reliable facial recognition. Advances in artificial intelligence and deep learning continue to enhance the efficiency and effectiveness of these system components.

6.4.2.2 Face Detection and Localization

Face detection and localization are fundamental stages in a face recognition system. Before a person's identity can be recognized, the system must first detect the presence of a face within an image or video and determine its exact position. These processes help isolate facial regions from the background, ensuring that only relevant facial information is used for further analysis. Accurate face detection and localization significantly improve the performance and reliability of face recognition systems.

1. Face Detection

Face detection is the process of identifying whether a human face is present in an image or video frame. The system scans the input image and distinguishes facial regions from non-facial objects such as buildings, trees, or other background elements. Once a face is detected, it is separated from the rest of the image for further processing.

SGOU

Functions of Face Detection:

- Identifies the presence of one or more faces.
- Separates facial regions from the background.
- Provides the initial input for face recognition.
- Improves system efficiency by focusing only on facial data.

2. Face Localization

Face localization refers to determining the exact position and boundaries of a detected face within an image. After detecting a face, the system identifies its coordinates and creates a bounding box around the facial region. Localization helps the system understand where the face is located and prepares it for alignment and feature extraction.

Functions of Face Localization:

- Determines the position of the face in an image.
- Creates a bounding box around the detected face.
- Identifies facial landmarks such as eyes, nose, and mouth.
- Facilitates accurate face alignment and recognition.

3. Techniques used for Face Detection and Localization

a. Haar Cascade Classifier: One of the earliest face detection techniques, Haar Cascade uses machine learning and Haar-like features to identify facial patterns. It is fast and suitable for real-time applications.

b. Histogram of Oriented Gradients (HOG): HOG analyzes the distribution of edge directions and gradients in an image to detect facial structures. It provides better accuracy than traditional methods.

c. Deep Learning-Based Methods: Modern systems use Convolutional Neural Networks (CNNs) and deep learning models such as MTCNN, RetinaFace, and YOLO-based detectors to achieve highly accurate face detection and localization under varying conditions.

Some challenges in face detection and localization are:

- Variations in lighting conditions.
- Different facial expressions.
- Changes in head pose and viewing angle.
- Partial occlusion caused by masks, glasses, or hats.
- Low-resolution images and motion blur.

Face detection and localization serve as the foundation of any face recognition system.

SGOU

Detection identifies the presence of a face, while localization determines its exact position within an image. These processes ensure that facial information is accurately extracted for subsequent stages such as preprocessing, feature extraction, and face matching, ultimately improving the overall effectiveness of face recognition technology.

6.4.2.3 Face Alignment and Preprocessing

Face alignment and preprocessing are important stages in a face recognition system that prepare the detected facial image for accurate feature extraction and matching. Facial images captured under different conditions may vary in size, orientation, lighting, background, and facial expressions. Face alignment ensures that facial features are positioned consistently, while preprocessing enhances image quality and reduces unwanted variations. These steps improve the accuracy, reliability, and efficiency of the face recognition process.

1. Face Alignment

Face alignment is the process of adjusting a detected face so that key facial landmarks, such as the eyes, nose, and mouth, are positioned in a standard orientation. Since faces may appear tilted, rotated, or viewed from different angles, alignment helps normalize their position before further analysis.

Objectives of Face Alignment:

- Correct facial rotation and tilt.
- Align facial landmarks to predefined positions.
- Standardize facial orientation.
- Improve consistency across facial images.

Steps in Face Alignment:

- Detect facial landmarks (eyes, nose, mouth, etc.).
- Calculate the face orientation and angle.
- Rotate and transform the image to a standard position.
- Crop the aligned facial region for further processing.

2. Face Preprocessing

Face preprocessing involves enhancing and standardizing facial images to improve recognition performance. It removes noise and minimizes variations caused by environmental and imaging conditions.

Objectives of Face Preprocessing:

- Improve image quality.
- Reduce noise and distortions.

SGOU

- Normalize brightness and contrast.
- Standardize image size and format.

Common preprocessing techniques are:

a. Image Resizing: The facial image is resized to a fixed dimension so that all images have a uniform size for processing and comparison.

b. Noise Reduction: Filters such as Gaussian and Median filters are applied to remove unwanted noise and improve image clarity.

c. Illumination Normalization: Brightness and contrast are adjusted to reduce the effects of varying lighting conditions.

d. Face Cropping: The detected facial region is separated from the background to focus only on relevant facial information.

e. Histogram Equalization: This technique enhances image contrast by distributing pixel intensity values more evenly, making facial features clearer.

f. Image Normalization: Pixel values are standardized to maintain consistency across different images and improve algorithm performance.

Challenges in face alignment and preprocessing are:

- Extreme head rotations and facial poses.
- Occlusions caused by masks, glasses, or hats.
- Poor image quality and low resolution.
- Variations in facial expressions.
- Uneven lighting conditions.

Face alignment and preprocessing are essential preparation steps in face recognition systems. Alignment standardizes the position and orientation of facial features, while preprocessing enhances image quality and removes unwanted variations. Together, these processes create a consistent and high-quality facial representation, enabling more accurate feature extraction, matching, and identification.

6.4.2.4 Feature Extraction

Feature extraction is one of the most important stages in a face recognition system. After face detection, alignment, and preprocessing, the system must identify and extract unique facial characteristics that distinguish one person from another. These characteristics, known as features, are converted into a numerical representation called a feature vector or face template. The extracted features are then used for matching and identification. Effective feature extraction improves the accuracy, efficiency, and reliability of face recognition systems.

SGOU

What is Feature Extraction?

Feature extraction is the process of identifying significant facial attributes from a facial image and converting them into a compact mathematical representation. Instead of storing the entire image, the system stores only the important features required for recognition.

Examples of facial features:

- Distance between the eyes.
- Shape and size of the nose.
- Width of the mouth.
- Jawline structure.
- Facial contours and textures.
- Positions of facial landmarks.

Objectives of Feature Extraction

- Identify unique facial characteristics.
- Reduce the amount of data to be processed.
- Improve recognition accuracy.
- Create a compact and efficient facial representation.
- Facilitate fast comparison and matching.

Feature Extraction Process

The feature extraction process generally involves the following steps:

1. Input the preprocessed facial image.
2. Detect important facial landmarks and patterns.
3. Analyze geometric and texture-based facial characteristics.
4. Convert extracted features into numerical values.
5. Generate a feature vector or face template for storage and comparison.

Types of features used in Face Recognition

a) Geometric Features: Geometric features describe the spatial relationships among facial components.

Examples:

- Distance between the eyes.

SGOU

- Nose width.
- Mouth position.
- Shape of the chin and jawline.

These measurements help distinguish one face from another based on facial structure.

b) Texture Features: Texture features analyze skin patterns and local facial details.

Examples:

- Wrinkles.
- Skin texture.
- Edge patterns.
- Local pixel variations.

Texture-based methods provide detailed facial information and improve recognition performance.

Common Feature Extraction Techniques

a. Principal Component Analysis (PCA): PCA reduces the dimensionality of facial data by extracting the most significant features. The Eigenfaces method is based on PCA and represents faces as weighted combinations of principal components.

b. Linear Discriminant Analysis (LDA): LDA focuses on maximizing differences between individuals while minimizing variations within the same person's images. The Fisherfaces approach is based on LDA.

c. Local Binary Patterns (LBP): LBP extracts texture information by comparing neighboring pixel values. It is effective for facial texture analysis and works well under varying lighting conditions.

d. Histogram of Oriented Gradients (HOG): HOG captures edge and gradient information in facial images and is widely used for facial feature representation.

e. Deep Learning-Based Feature Extraction: Modern face recognition systems use Convolutional Neural Networks (CNNs) to automatically learn and extract complex facial features from large datasets. Deep learning models such as DeepFace, FaceNet, and ArcFace provide highly accurate feature representations.

Some challenges in feature extraction are:

- Variations in lighting conditions.
- Changes in facial expressions.
- Pose and angle variations.

SGOU

- Occlusions caused by masks or glasses.
- Aging and appearance changes.

Feature extraction is the core process that transforms facial images into meaningful numerical representations for recognition. By identifying unique facial characteristics and generating compact feature vectors, feature extraction enables efficient and accurate face matching. Modern deep learning techniques have significantly improved the ability of face recognition systems to extract robust and discriminative facial features, making them suitable for a wide range of real-world applications.

6.4.2.5 Face Matching and Identification

Face matching and identification are crucial stages in a face recognition system. After extracting facial features and creating a feature vector, the system compares the extracted facial information with stored facial templates in a database. The goal is to determine whether the face belongs to a known individual and, if so, identify the person. These processes enable face recognition systems to verify identities, grant access, and support various security and authentication applications.

1. Face Matching

Face matching is the process of comparing the extracted features of an input face with facial templates stored in a database. The system calculates a similarity score that indicates how closely the two faces resemble each other.

Objectives of Face Matching:

- Compare facial feature vectors.
- Measure similarity between faces.
- Determine whether a match exists.
- Support verification and identification tasks.

Face Matching Process:

- Capture and preprocess the facial image.
- Extract facial features and generate a feature vector.
- Retrieve stored templates from the database.
- Compare the input feature vector with stored templates.
- Calculate similarity scores.
- Select the best matching template.

2. Face Identification

Face identification is the process of determining the identity of an unknown person

SGOU

by comparing their facial features against multiple records in a database. The system searches the database and identifies the individual whose facial template has the highest similarity score.

Objectives of Face Identification:

- Recognize an unknown individual.
- Search among multiple stored identities.
- Determine the best matching person.
- Provide accurate identification results.

3. Types of Face Recognition Tasks

a) Verification (One-to-One Matching): Verification determines whether a person is who they claim to be. The system compares the input face with a specific stored template.

Example:

- Smartphone face unlock.
- Employee access control.
- Online banking authentication.

Process: Claimed Identity → Face Matching → Accept or Reject

b) Identification (One-to-Many Matching): Identification determines who a person is by comparing the input face with all templates in the database.

Example:

- Criminal identification.
- Airport security systems.
- Surveillance monitoring.

Process: Unknown Face → Database Search → Best Match Found

4. Similarity Measurement Techniques

To determine whether two faces match, the system uses similarity measures such as:

- **Euclidean Distance:** Measures the distance between feature vectors.
- **Cosine Similarity:** Measures the similarity of vector directions.
- **Correlation-Based Matching:** Evaluates the relationship between facial features.
- **Deep Learning Similarity Scores:** Uses neural networks to calculate facial similarity with high accuracy.

SGOU

5. Decision Making in Face Matching

After calculating similarity scores, the system compares the score with a predefined threshold.

- **Score Above Threshold:** Face is accepted as a match.
- **Score Below Threshold:** Face is rejected as a non-match.

The threshold value influences system accuracy and security.

Some challenges in face matching and identification are:

- Variations in lighting conditions.
- Changes in facial expressions.
- Different viewing angles and poses.
- Occlusions caused by masks, glasses, or hats.
- Aging and appearance changes.
- Large database search complexity.

Face matching and identification are the final stages that enable a face recognition system to determine a person's identity. Face matching compares facial features to measure similarity, while face identification searches a database to recognize an individual. With the help of advanced machine learning and deep learning techniques, modern face recognition systems can perform these tasks with high accuracy, speed, and reliability in real-world applications.

6.4.3 Working of a Face Recognition System

A face recognition system operates through a sequence of stages that transform a captured facial image into a recognizable identity. The process begins with acquiring a facial image and ends with making a recognition decision. Each stage plays a vital role in ensuring that the system accurately identifies or verifies individuals. Understanding the workflow of a face recognition system helps in appreciating how biometric technologies perform secure and reliable facial authentication (Fig 6.4.3).

1. Image Acquisition

Image acquisition is the first stage in a face recognition system. In this stage, facial images or video frames are captured using devices such as cameras, webcams, smartphones, surveillance systems, or biometric scanners. The quality of the captured image directly affects the performance of subsequent recognition processes.

Functions of Image Acquisition

- Capture facial images or video frames.
- Provide input data for face recognition.

SGOU

- Ensure sufficient image quality for analysis.
- Collect facial information under different environments.
- Factors Affecting Image Acquisition
- Camera resolution.
- Lighting conditions.
- Distance from the camera.
- Facial pose and expression.
- Motion blur and image noise.

2. Face Detection Stage

Once an image is captured, the system must locate and isolate the face from the background. Face detection identifies the presence of one or more faces within an image and determines their positions.

Functions of Face Detection

- Identify human faces in an image.
- Separate facial regions from the background.
- Locate facial boundaries using bounding boxes.
- Prepare the facial image for further processing.

Face Detection Process

1. Scan the image for facial patterns.
2. Detect the location of faces.
3. Mark facial regions using bounding boxes.
4. Extract the detected face for analysis.

Common Techniques

- Haar Cascade Classifier.
- Histogram of Oriented Gradients (HOG).
- Convolutional Neural Networks (CNNs).
- Multi-task Cascaded Convolutional Networks (MTCNN).

3. Feature Representation

After detecting and preprocessing the face, the system extracts unique facial

SGOU

characteristics and converts them into a mathematical format known as a feature vector or facial template. This process is called feature representation.

Functions of Feature Representation

- Extract distinctive facial features.
- Convert facial information into numerical data.
- Create a compact representation of the face.
- Enable efficient storage and comparison.

Features Commonly Represented

- Distance between eyes.
- Nose shape and size.
- Mouth position.
- Facial contours.
- Skin texture patterns.

Methods Used

- Principal Component Analysis (PCA).
- Linear Discriminant Analysis (LDA).
- Local Binary Patterns (LBP).
- Deep Learning-based embeddings.

4. Database Comparison

In this stage, the generated facial template is compared with stored templates in a face database. The system calculates similarity scores to determine how closely the input face matches known identities.

Functions of Database Comparison

- Retrieve stored facial templates.
- Compare feature vectors.
- Calculate similarity scores.
- Identify potential matches.

Comparison Process

1. Access the facial database.

SGOU

2. Compare the input template with stored templates.
3. Compute similarity measures.
4. Rank possible matches.

Similarity Measurement Techniques

- Euclidean Distance.
- Cosine Similarity.
- Correlation Matching.
- Deep Learning Similarity Metrics.

5. Decision Making and Recognition Output

The final stage of the face recognition process is decision making. Based on the similarity scores obtained during database comparison, the system decides whether a match exists and produces the recognition result.

Functions of Decision Making

- Evaluate matching results.
- Apply predefined threshold values.
- Accept or reject a match.
- Generate recognition output.

Decision Process

1. Analyze similarity scores.
2. Compare scores against a threshold.
3. Determine whether the face matches a stored identity.
4. Display or record the result.

Possible Outputs

- **Verified:** Identity confirmed.
- **Identified:** Person recognized from the database.
- **Rejected:** No matching identity found.
- **Unknown Person:** Face not registered in the database.

Applications

- Smartphone unlocking.

SGOU

- Access control systems.
- Attendance management.
- Airport security.
- Surveillance and law enforcement.

The working of a face recognition system involves a systematic sequence of image acquisition, face detection, feature representation, database comparison, and decision making. Each stage contributes to transforming a facial image into a recognizable identity. Advances in artificial intelligence and deep learning have significantly improved the speed, accuracy, and reliability of these processes, making face recognition a widely adopted biometric technology.

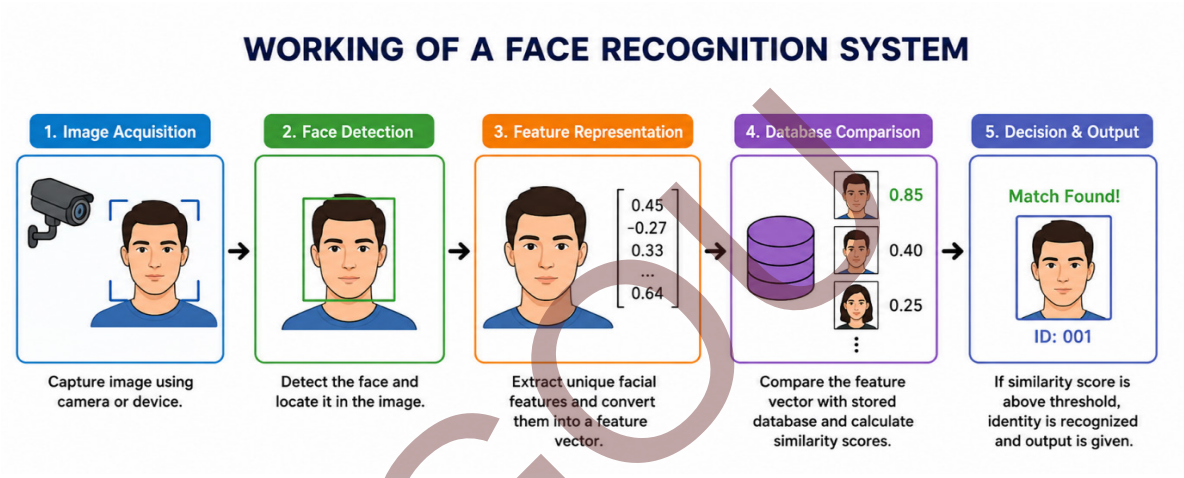

Fig 6.4.3: Working of a Face Recognition System

6.4.4 Core Techniques in Face Recognition

Face recognition systems rely on various techniques to analyze and identify human faces accurately. These techniques differ in the way facial information is represented, extracted, and compared. Early face recognition methods focused on measuring facial geometry and comparing image templates, while modern approaches incorporate machine learning and deep learning techniques. Understanding these core techniques provides insight into how face recognition systems have evolved and improved over time.

6.4.4.1 Geometric Feature-Based Techniques

Geometric Feature-Based Techniques are among the earliest methods used in face recognition. These techniques identify a person by measuring the geometric relationships between important facial features such as the eyes, nose, mouth, and jawline. Since the arrangement and proportions of these facial components are unique for each individual, they can be used for recognition purposes.

Working Principle

The system first detects key facial landmarks and then calculates distances, angles, and

SGOU

spatial relationships among them. These measurements form a geometric representation of the face, which is compared with stored facial data for identification.

Common Geometric Features

- Distance between the eyes.
- Width and length of the nose.
- Distance between the nose and mouth.
- Shape of the jawline.
- Position of the ears.
- Facial proportions and angles.

Steps in Geometric Feature-Based Recognition

1. Capture the facial image.
2. Detect facial landmarks.
3. Measure geometric relationships between features.
4. Create a feature vector based on measurements.
5. Compare the feature vector with stored records.
6. Identify or verify the individual.

Advantages

- Simple and computationally efficient.
- Requires relatively low storage space.
- Easy to implement.
- Effective for controlled environments.

Limitations

- Sensitive to facial expressions.
- Affected by pose and orientation changes.
- Less accurate under varying lighting conditions.
- Cannot capture detailed facial texture information.

Applications

- Early biometric systems.
- Access control systems.

SGOU

- Basic identity verification applications.

6.4.4.2 Template Matching Techniques

Template Matching Techniques identify faces by directly comparing a facial image with stored facial templates. A template is a digital representation of a face, usually stored as a matrix of pixel values or extracted image patterns. The system measures the similarity between the input image and stored templates to determine a match.

Working Principle

In template matching, the captured facial image is aligned and normalized before comparison. The system then compares the input image with templates stored in a database and calculates similarity scores. The template with the highest similarity score is selected as the matching identity.

Steps in Template Matching

1. Capture the facial image.
2. Preprocess and align the image.
3. Generate or retrieve facial templates.
4. Compare the input template with stored templates.
5. Calculate similarity scores.
6. Select the best match based on a threshold value.

Types of Template Matching

a. Whole Face Template Matching: The entire facial image is used as a template and compared directly with stored face images.

b. Feature Template Matching: Specific facial regions such as the eyes, nose, and mouth are extracted and matched separately.

Similarity Measurement Methods

- Euclidean Distance.
- Correlation Coefficient.
- Mean Squared Error (MSE).
- Cosine Similarity.

Advantages

- Easy to understand and implement.
- Effective when images are captured under similar conditions.
- Suitable for small databases.

SGOU

- Provides direct image comparison.

Limitations

- Sensitive to lighting changes.
- Affected by facial expressions and pose variations.
- Requires precise image alignment.
- Performance decreases with large databases.

Applications

- Small-scale face recognition systems.
- Attendance management systems.
- Image retrieval applications.
- Basic security and authentication systems.

Geometric Feature-Based Techniques and Template Matching Techniques represent the foundational approaches to face recognition. Geometric methods focus on the spatial relationships between facial features, while template matching compares facial images directly with stored templates. Although these techniques laid the groundwork for modern face recognition systems, they have largely been enhanced by advanced machine learning and deep learning methods that provide greater accuracy and robustness in real-world environments.

6.4.4.3 Appearance-Based Techniques

Appearance-Based Techniques represent facial images as a collection of pixel intensity values rather than focusing on specific geometric facial measurements. These techniques analyze the overall appearance of a face and use statistical methods to extract important facial patterns. Appearance-based approaches became popular because they can capture both facial structure and texture information, resulting in better recognition performance than traditional geometric methods. Many modern face recognition systems are built upon appearance-based concepts and their advanced extensions.

1. Principal Component Analysis (PCA)

Principal Component Analysis (PCA) is a statistical technique used to reduce the dimensionality of facial image data while preserving the most important information. Since facial images contain thousands of pixel values, PCA transforms the original data into a smaller set of significant features called principal components. These components capture the maximum variation present in facial images and make face recognition more efficient.

Working Principle

PCA identifies the directions in which facial data varies the most and projects the original image onto a lower-dimensional space. The resulting representation contains

SGOU

the most important facial information while reducing redundant data.

Steps in PCA-Based Face Recognition

1. Collect facial images for training.
2. Convert images into numerical vectors.
3. Calculate the mean face.
4. Determine principal components from the training dataset.
5. Project facial images onto the principal component space.
6. Compare projected feature vectors for recognition.

Advantages

- Reduces data dimensionality.
- Improves computational efficiency.
- Requires less storage space.
- Effective for feature extraction.

Limitations

- Sensitive to lighting variations.
- May not perform well with facial expression changes.
- Focuses on overall variance rather than class separation.

Applications

- Face recognition systems.
- Image compression.
- Pattern recognition.
- Data visualization.

2. Eigenfaces Method

The Eigenfaces Method is one of the earliest and most influential face recognition techniques based on PCA. It represents faces as a weighted combination of special facial patterns called eigenfaces. An eigenface is a mathematical representation of common facial features extracted from a set of training images.

Working Principle

Using PCA, the system generates a set of eigenfaces from a facial image dataset. Every face can then be represented as a combination of these eigenfaces. Recognition is performed by comparing the weights associated with each eigenface.

SGOU

Steps in the Eigenfaces Method

1. Gather a training dataset of facial images.
2. Compute the average face.
3. Calculate eigenvectors and eigenvalues.
4. Generate eigenfaces from the training set.
5. Project facial images into eigenface space.
6. Compare weight vectors to identify individuals.

Advantages

- Efficient representation of facial images.
- Reduces computational complexity.
- Requires less memory for storage.
- Easy to implement.

Limitations

- Sensitive to illumination changes.
- Performance decreases with pose variations.
- Less effective in uncontrolled environments.

Applications

- Early biometric authentication systems.
- Academic research in face recognition.
- Image classification tasks.

3. Linear Discriminant Analysis (LDA)

Linear Discriminant Analysis (LDA) is a supervised statistical technique used to improve classification accuracy by maximizing differences between classes while minimizing variations within the same class. In face recognition, LDA helps distinguish faces belonging to different individuals more effectively than PCA.

Working Principle

LDA projects facial data into a lower-dimensional space where faces from different individuals are well separated. Unlike PCA, which focuses on overall data variance, LDA emphasizes class discrimination.

Steps in LDA-Based Face Recognition

1. Collect labeled facial images.

SGOU

2. Calculate within-class and between-class scatter matrices.
3. Determine optimal projection vectors.
4. Transform facial data into discriminant space.
5. Compare transformed feature vectors for recognition.

Advantages

- Better class separation than PCA.
- Improved recognition accuracy.
- Effective for classification tasks.
- Handles intra-class variations more efficiently.

Limitations

- Requires labeled training data.
- Performance depends on the quality of training samples.
- Computationally more complex than PCA.

Applications

- Face recognition systems.
- Pattern classification.
- Biometric identification.
- Machine learning applications.

4. Fisherfaces Method

The Fisherfaces Method is a face recognition technique based on Linear Discriminant Analysis (LDA). It was developed to overcome some of the limitations of Eigenfaces by improving discrimination between different individuals and reducing sensitivity to lighting variations.

Working Principle

Fisherfaces first uses PCA to reduce dimensionality and then applies LDA to maximize class separability. The resulting facial representations, known as Fisherfaces, provide better recognition performance under varying conditions.

Steps in the Fisherfaces Method

1. Collect and preprocess facial images.
2. Apply PCA for dimensionality reduction.
3. Use LDA to maximize class discrimination.
4. Generate Fisherface representations.

SGOU

5. Compare Fisherface feature vectors for recognition.

Advantages

- More robust to lighting changes.
- Better discrimination among individuals.
- Higher recognition accuracy than Eigenfaces.
- Effective in real-world conditions.

Limitations

- Requires a large labeled dataset.
- More computationally intensive.
- Performance may decrease with extreme pose variations.

Applications

- Security and surveillance systems.
- Access control applications.
- Biometric authentication.
- Criminal identification systems.

Appearance-Based Techniques analyze the overall facial appearance rather than individual geometric measurements. PCA and the Eigenfaces Method focus on capturing the most significant facial variations, while LDA and the Fisherfaces Method improve recognition accuracy by emphasizing differences among individuals. These techniques played a crucial role in the evolution of face recognition technology and laid the foundation for modern machine learning and deep learning-based facial recognition systems.

6.4.4.4 Feature-Based Techniques

Feature-Based Techniques focus on extracting distinctive facial characteristics rather than analyzing the entire facial image. These techniques identify local facial patterns, textures, edges, and structural information that remain relatively stable under different lighting conditions, facial expressions, and image variations. By concentrating on important facial features, feature-based methods often provide better recognition accuracy and robustness than traditional appearance-based approaches. Two widely used feature-based techniques in face recognition are Local Binary Patterns (LBP) and Histogram of Oriented Gradients (HOG).

1. Local Binary Patterns (LBP)

Local Binary Patterns (LBP) is a texture-based feature extraction technique widely used in face recognition. It describes the local texture of an image by comparing each pixel with its neighboring pixels and generating a binary pattern. LBP is known for its simplicity, computational efficiency, and robustness to changes in illumination.

SGOU

Working Principle

LBP analyzes a pixel and its surrounding neighbors. Each neighboring pixel is compared with the central pixel:

- If the neighbor's value is greater than or equal to the center pixel, it is assigned **1**.
- Otherwise, it is assigned **0**.

The resulting binary sequence forms an LBP code, which represents local texture information.

Steps in LBP-Based Face Recognition

1. Convert the facial image into grayscale.
2. Select a central pixel and its neighboring pixels.
3. Compare neighboring pixels with the central pixel.
4. Generate a binary pattern.
5. Convert the binary pattern into a decimal value.
6. Create histograms of LBP features.
7. Compare histograms for face recognition.

Example: Suppose the center pixel value is 50 and surrounding pixels are compared with it:

Neighbor Value	Comparison	Binary Output
60	$60 \geq 50$	1
45	$45 < 50$	0
55	$55 \geq 50$	1
40	$40 < 50$	0

The generated binary sequence represents the local texture pattern.

Advantages

- Simple and easy to implement.
- Fast computation.
- Robust to illumination variations.
- Effective for texture analysis.

SGOU

- Suitable for real-time applications.

Limitations

- Sensitive to image noise.
- Performance decreases with large pose variations.
- Captures only local texture information.

Applications

- Face recognition systems.
- Facial expression recognition.
- Texture classification.
- Biometric authentication.

2. Histogram of Oriented Gradients (HOG)

Histogram of Oriented Gradients (HOG) is a feature extraction technique that captures the shape and structural information of an object by analyzing edge directions and gradient orientations. In face recognition, HOG describes facial features using edge patterns, making it effective for detecting and representing faces.

Working Principle

HOG divides an image into small regions called cells and calculates the direction and magnitude of intensity gradients within each cell. These gradient orientations are then represented as histograms, which collectively describe the facial structure.

Steps in HOG-Based Face Recognition

1. Convert the image to grayscale.
2. Calculate image gradients in horizontal and vertical directions.
3. Divide the image into small cells.
4. Compute gradient orientation histograms for each cell.
5. Normalize the histograms.
6. Combine histograms to form the HOG feature vector.
7. Use the feature vector for face matching and recognition.

Key Features Captured by HOG

- Facial contours.
- Eye and eyebrow edges.
- Nose structure.

SGOU

- Mouth boundaries.
- Overall facial shape.

Advantages

- Captures important shape and edge information.
- Robust to minor lighting changes.
- Effective for face detection and recognition.
- Provides good recognition accuracy.

Limitations

- Computationally more expensive than LBP.
- Sensitive to large pose variations.
- Requires proper image alignment.

Applications

- Face detection systems.
- Face recognition applications.
- Object detection.
- Human detection in surveillance systems.

Comparison of LBP and HOG

Local Binary Patterns (LBP) and Histogram of Oriented Gradients (HOG) are two widely used feature extraction techniques in face recognition systems. While LBP focuses on capturing local texture patterns of facial images, HOG emphasizes edge and shape information through gradient analysis. Both techniques have distinct strengths and are commonly used for facial feature representation, face detection, and recognition. Table 6.4.1 presents a comparison of LBP and HOG based on various characteristics and performance aspects.

Table 6.4.1: Comparison of LBP and HOG

Feature	LBP	HOG
Basis	Texture Analysis	Edge and Shape Analysis
Feature Type	Local Texture Patterns	Gradient Orientations
Computational Complexity	Low	Moderate
Illumination Handling	Very Good	Good
Shape Representation	Limited	Strong
Processing Speed	Faster	Slower
Typical Applications	Face Recognition, Texture Classification	Face Detection, Object Recognition

SGOU

Feature-Based Techniques play a significant role in face recognition by extracting meaningful facial characteristics from images. Local Binary Patterns (LBP) focus on texture information and provide fast, efficient recognition, while Histogram of Oriented Gradients (HOG) captures structural and edge-based features for more detailed facial representation. Both techniques have been widely used in face recognition systems and continue to serve as important foundations for modern computer vision and biometric applications.

6.4.4.5 Deep Learning-Based Techniques

Deep Learning-Based Techniques have revolutionized face recognition by enabling computers to automatically learn complex facial features from large datasets. Unlike traditional methods that require manual feature extraction, deep learning models learn hierarchical facial representations directly from images. These techniques provide high accuracy, robustness to variations in lighting, pose, and facial expressions, and have become the foundation of modern face recognition systems. Some of the most influential deep learning-based face recognition techniques include Convolutional Neural Networks (CNNs), DeepFace, FaceNet, and ArcFace.

1. Convolutional Neural Networks (CNNs)

Convolutional Neural Networks (CNNs) are a class of deep learning models specifically designed for image processing and computer vision tasks. CNNs automatically learn important facial features by analyzing patterns such as edges, textures, shapes, and high-level facial structures.

Working Principle

CNNs process facial images through multiple layers, where each layer extracts increasingly complex features. Initial layers detect simple patterns like edges, while deeper layers identify more abstract facial characteristics.

Main Components of CNN

1. Convolution Layer: Extracts important features from facial images using filters or kernels.

2. Activation Function: Introduces non-linearity into the network, commonly using the ReLU (Rectified Linear Unit) function.

3. Pooling Layer: Reduces image dimensions while retaining important information.

4. Fully Connected Layer: Combines extracted features and performs classification or recognition.

Advantages

- Automatic feature extraction.
- High recognition accuracy.

SGOU

- Robust to lighting and pose variations.
- Suitable for large-scale datasets.

Limitations

- Requires large training datasets.
- Computationally intensive.
- Needs powerful hardware such as GPUs.

Applications

- Face recognition.
- Face detection.
- Facial expression analysis.
- Biometric authentication.

2. DeepFace

DeepFace is a deep learning-based face recognition system developed by Meta Platforms (formerly Facebook) in 2014. It was one of the first systems to achieve near-human-level performance in face verification tasks.

Working Principle

DeepFace uses a deep neural network combined with 3D face alignment techniques to normalize facial images before recognition. The system learns highly discriminative facial representations from millions of training images.

Key Features

- Uses 3D facial alignment.
- Employs a deep neural network architecture.
- Learns facial representations automatically.
- Achieves very high verification accuracy.

Advantages

- Near-human recognition performance.
- Handles pose variations effectively.
- Robust facial representation.

Limitations

- Requires large computational resources.

SGOU

- Dependent on extensive training data.

Applications

- Social media photo tagging.
- User identification.
- Large-scale face verification systems.

3. FaceNet

FaceNet is a face recognition model developed by Google in 2015. It introduced a novel approach that maps facial images into a compact numerical representation called an embedding.

Working Principle

FaceNet converts each facial image into a fixed-length feature vector known as a facial embedding. Similar faces produce embeddings that are close together in the feature space, while different faces are located farther apart.

Triplet Loss Function

FaceNet uses a Triplet Loss mechanism involving:

- **Anchor Image:** Reference face.
- **Positive Image:** Same person as the anchor.
- **Negative Image:** Different person.

The network learns to minimize the distance between anchor and positive images while maximizing the distance from negative images.

Advantages

- Highly accurate recognition.
- Compact facial representations.
- Efficient storage and comparison.
- Suitable for large databases.

Limitations

- Complex training process.
- Requires carefully selected training samples.

Applications

- Face verification.
- Face clustering.

SGOU

- Identity recognition systems.

4. ArcFace

ArcFace is a modern face recognition technique that improves facial discrimination by introducing an additive angular margin loss function. It was designed to enhance the separability of facial features in the embedding space, leading to superior recognition accuracy.

Working Principle

ArcFace maps facial images into a hypersphere and enforces an angular margin between different identities. This increases the distinction between facial classes and improves recognition performance.

Key Features

- Uses angular margin loss.
- Produces highly discriminative facial embeddings.
- Enhances class separability.
- Achieves state-of-the-art performance.

Advantages

- Very high recognition accuracy.
- Strong discrimination between identities.
- Effective in challenging environments.
- Robust to variations in appearance.

Limitations

- Requires substantial computational resources.
- Training can be complex.

Applications

- Large-scale biometric systems.
- Airport security.
- Criminal identification.
- Advanced surveillance systems.

Comparison of Deep Learning-Based Techniques

Deep learning has significantly transformed face recognition by enabling automatic learning of complex facial features from large datasets. Various deep learning-based

SGOU

techniques, such as CNNs, DeepFace, FaceNet, and ArcFace, differ in their architectures, feature representation methods, training approaches, and recognition performance. Each technique offers unique advantages in terms of accuracy, robustness, scalability, and computational efficiency. Table 6.4.2 compares these deep learning-based face recognition techniques based on their key concept and advantage.

Table 6.4.2: Comparison of Deep Learning-Based Techniques

Technique	Main Concept	Key Advantage
CNNs	Automatic feature extraction from images	Learns complex facial features
DeepFace	Deep learning with 3D face alignment	Near-human recognition accuracy
FaceNet	Facial embeddings using Triplet Loss	Efficient face comparison
ArcFace	Angular margin-based embeddings	State-of-the-art recognition performance

Deep Learning-Based Techniques have significantly improved the effectiveness of face recognition systems. CNNs provide the foundation for automatic facial feature learning, while DeepFace, FaceNet, and ArcFace introduce advanced methods for creating highly accurate facial representations. These techniques have enabled face recognition systems to achieve remarkable performance in real-world applications, making them an essential component of modern biometric authentication and security technologies.

6.4.5 Performance Evaluation of Face Recognition Systems

The performance of a face recognition system must be evaluated to determine its accuracy, reliability, and effectiveness in identifying individuals. Various performance metrics are used to measure how well a system distinguishes between genuine users and impostors. These evaluation measures help researchers and developers compare different face recognition algorithms and improve system performance. The most commonly used metrics include Accuracy and Recognition Rate, False Acceptance Rate (FAR), False Rejection Rate (FRR), and the Receiver Operating Characteristic (ROC) Curve.

1. Accuracy and Recognition Rate

Accuracy and Recognition Rate are fundamental metrics used to assess the effectiveness of a face recognition system. They indicate how correctly the system identifies or verifies individuals.

Accuracy: Accuracy represents the percentage of correct recognition decisions made by the system out of all recognition attempts.

Accuracy Formula:

Accuracy = (Number of Correct Recognitions / Total Number of Recognition Attempts) × 100

SGOU

Recognition Rate: Recognition Rate measures the proportion of individuals correctly identified from a database.

Importance

- Indicates overall system performance.
- Helps compare different recognition algorithms.
- Measures system reliability.

Example: If a face recognition system correctly identifies 950 faces out of 1000 attempts. Then accuracy is,

Accuracy = (950 / 1000) × 100 = 95%

Advantages

- Easy to understand.
- Provides a direct measure of performance.
- Useful for benchmarking systems.

Limitations

- May not fully reflect security performance.
- Does not distinguish between different types of errors.

2. False Acceptance Rate (FAR)

False Acceptance Rate (FAR) measures the probability that an unauthorized person is incorrectly accepted by the face recognition system as a legitimate user.

Definition

FAR indicates how often impostors gain access due to recognition errors.

Formula

FAR = (Number of False Acceptances / Total Impostor Attempts) × 100

Example: If 10 unauthorized users are incorrectly accepted out of 1000 impostor attempts. Then FAR is,

FAR = (10 / 1000) × 100 = 1%

Importance

- Measures system security.
- Indicates vulnerability to unauthorized access.
- Critical for high-security applications.

SGOU

Advantages

- Evaluates security effectiveness.
- Helps determine system robustness.

Limitations

- Lower FAR may increase FRR.
- Must be balanced with user convenience.

Applications

- Banking systems.
- Airport security.
- Access control systems.

3. False Rejection Rate (FRR)

False Rejection Rate (FRR) measures the probability that an authorized user is incorrectly rejected by the face recognition system.

Definition

FRR indicates how often genuine users are denied access even though they are legitimate.

Formula

FRR = (Number of False Rejections/Total Genuine Attempts) x 100

Example: If 20 legitimate users are incorrectly rejected out of 1000 genuine attempts.

Then FRR is,

FRR = (20 / 1000) × 100 = 2%

Importance

- Measures user convenience.
- Indicates system usability.
- Helps assess recognition reliability.

Advantages

- Evaluates user experience.
- Measures accessibility for legitimate users.

Limitations

- Lower FRR may increase FAR.

SGOU

- Requires balancing security and convenience.

Applications

- Smartphone authentication.
- Employee attendance systems.
- Online identity verification.

4. Receiver Operating Characteristic (ROC) Curve

The Receiver Operating Characteristic (ROC) Curve is a graphical tool used to evaluate and compare the performance of face recognition systems. It illustrates the relationship between the False Acceptance Rate (FAR) and the True Acceptance Rate (TAR), also known as the Genuine Acceptance Rate.

Definition

The ROC Curve shows how system performance changes when different decision thresholds are applied.

ROC Characteristics

- **X-axis:** False Acceptance Rate (FAR)
- **Y-axis:** True Acceptance Rate (TAR)

A better recognition system achieves a high TAR while maintaining a low FAR.

Purpose of ROC Curve

- Compare different face recognition algorithms.
- Determine optimal threshold values.
- Analyze the trade-off between security and usability.

Interpretation

- A curve closer to the upper-left corner indicates better performance.
- A diagonal line represents random guessing.
- Larger Area Under the Curve (AUC) indicates higher recognition capability.

Advantages

- Provides comprehensive performance evaluation.
- Helps select suitable operating thresholds.
- Useful for comparing multiple systems.

Limitations

SGOU

- Requires sufficient testing data.
- Interpretation may be complex for beginners.

Applications

- Biometric system evaluation.
- Machine learning model assessment.
- Security performance analysis.

Relationship Between FAR and FRR

There is often a trade-off between FAR and FRR:

- Lowering FAR increases security but may increase FRR.
- Lowering FRR improves convenience but may increase FAR.
- The point where FAR and FRR become equal is called the **Equal Error Rate (EER)**.
- A lower EER generally indicates a better face recognition system.

Performance evaluation is essential for determining the effectiveness of face recognition systems. Accuracy and Recognition Rate measure overall recognition success, FAR evaluates security against unauthorized access, and FRR assesses convenience for legitimate users. The ROC Curve provides a graphical representation of system performance and helps identify the optimal balance between security and usability. Together, these metrics enable researchers and developers to design more accurate, reliable, and secure face recognition systems.

6.4.6 Case Study Analysis

A case study analysis helps evaluate the practical implementation and effectiveness of a face recognition system in a real-world scenario. It involves defining a problem, selecting a suitable dataset, implementing a recognition methodology, analyzing experimental results, comparing performance metrics, and identifying key observations. The following case study demonstrates the application of face recognition techniques for identifying individuals from facial images.

6.4.6.1 Problem Statement

The objective of this case study is to develop and evaluate a face recognition system capable of accurately identifying individuals from facial images. Traditional authentication methods such as passwords and identity cards can be lost, forgotten, or misused. Therefore, a biometric solution based on facial recognition is required to provide secure, efficient, and user-friendly identification.

Objectives

- Detect faces from input images.

SGOU

- Extract meaningful facial features.
- Identify individuals accurately.
- Evaluate recognition performance under different conditions.
- Compare recognition techniques and algorithms.

Challenges

- Variations in lighting conditions.
- Changes in facial expressions.
- Different viewing angles and poses.
- Occlusions caused by glasses, masks, or hats.
- Variations in image quality.

6.4.6.2 Dataset Description

A facial image dataset is required to train and evaluate the face recognition system. The dataset contains multiple facial images of different individuals captured under various conditions.

Example Dataset: ORL Face Database

The ORL Face Database is a widely used face recognition dataset.

Dataset Characteristics

- 40 individuals.
- 10 images per person.
- Total of 400 facial images.
- Variations in facial expressions.
- Different lighting conditions.
- Slight pose variations.

Dataset Components

- Training Images: Used to train the recognition model.
- Testing Images: Used to evaluate performance.
- Ground Truth Labels: Known identities for validation.

Data Preprocessing

Before training, images are:

- Converted to grayscale.

SGOU

- Resized to a uniform dimension.
- Normalized for brightness and contrast.
- Aligned to ensure consistent facial positioning.

6.4.6.3 Methodology Adopted

The face recognition system follows a systematic workflow for identification.

Step 1: Image Acquisition

Facial images are collected from the dataset and provided as input to the system.

Step 2: Face Detection

Faces are detected using algorithms such as:

- Haar Cascade Classifier.
- HOG-based detectors.
- CNN-based detectors.

Step 3: Face Preprocessing

The detected faces are:

- Cropped.
- Aligned.
- Normalized.
- Enhanced for better quality.

Step 4: Feature Extraction

Facial features are extracted using:

- Principal Component Analysis (PCA).
- Local Binary Patterns (LBP).
- Histogram of Oriented Gradients (HOG).

Step 5: Face Matching

The extracted feature vectors are compared with stored templates in the database.

Step 6: Recognition Decision

Similarity scores are calculated and compared against predefined thresholds to identify individuals.

Methodology Flow: Input Image → Face Detection → Preprocessing → Feature Extraction → Face Matching → Recognition Output

SGOU

6.4.6.4 Experimental Results

The performance of the face recognition system is evaluated using testing images.

Evaluation Metrics

- Recognition Accuracy.
- False Acceptance Rate (FAR).
- False Rejection Rate (FRR).
- Processing Time.

Sample Results

Metric	Value
Recognition Accuracy	96.5%
FAR	1.2%
FRR	2.3%
Average Processing Time	0.15 Seconds

Observations

- Most individuals were correctly recognized.
- Recognition accuracy remained high under moderate lighting variations.
- Performance decreased slightly for extreme facial poses and occlusions.

6.4.6.5 Performance Comparison

Different face recognition techniques can be compared based on their recognition accuracy and robustness (Table 6.4.3).

Table 6.4.3:Performance comparison of different face recognition techniques

Technique	Accuracy	Advantages
PCA (Eigenfaces)	90–93%	Simple and efficient
LBP	92–95%	Robust to lighting changes
HOG	93–96%	Effective shape representation
CNN-Based Method	97–99%	High accuracy and robustness

Comparison Analysis

- PCA provides fast recognition but is sensitive to illumination changes.

SGOU

- LBP performs well under varying lighting conditions.
- HOG captures structural facial information effectively.
- CNN-based approaches achieve the highest accuracy due to automatic feature learning.

6.4.6.6 Key Findings

The case study demonstrates the effectiveness of face recognition technology for biometric identification and authentication.

Major Findings

1. Face recognition provides a reliable and contactless authentication method.
2. Proper preprocessing significantly improves recognition performance.
3. Feature extraction techniques directly influence system accuracy.
4. Deep learning-based methods outperform traditional approaches.
5. Recognition performance depends on image quality, lighting, and pose variations.
6. Face recognition systems can achieve high accuracy when trained with diverse datasets.

Recommendations

- Use large and diverse datasets for training.
- Employ deep learning techniques for improved performance.
- Implement anti-spoofing mechanisms for enhanced security.
- Regularly update facial databases to handle appearance changes.

This case study illustrates the complete development and evaluation process of a face recognition system. By analyzing the problem statement, dataset, methodology, experimental results, and performance comparisons, it is evident that modern face recognition techniques can provide highly accurate and efficient biometric identification. The findings highlight the importance of feature extraction methods, dataset quality, and advanced deep learning algorithms in achieving robust and reliable face recognition performance.

SGOU

Recap

- **Face recognition** is a biometric technology used to identify or verify individuals based on their facial characteristics.
- The technology analyzes unique facial features such as the eyes, nose, mouth, and facial contours.
- Face recognition evolved from manual facial measurements in the 1960s to advanced AI-based systems used today.
- Common applications include security surveillance, smartphone authentication, attendance management, banking, healthcare, and social media.
- Major advantages of face recognition are contactless authentication, convenience, automation, and enhanced security.
- Key limitations include privacy concerns, data security risks, algorithmic bias, and sensitivity to environmental conditions.
- The main components of a face recognition system are image acquisition, face detection, preprocessing, feature extraction, database storage, matching, and decision making.
- Image acquisition involves capturing facial images using cameras, smartphones, or surveillance systems.
- Face detection and localization identify the presence and position of a face within an image or video frame.
- Face alignment and preprocessing improve image quality by correcting pose, lighting, size, and orientation variations.
- Feature extraction converts facial characteristics into numerical representations called feature vectors or face templates.
- Face matching and identification compare extracted features with stored templates to determine a person's identity.
- Verification is a one-to-one comparison, while identification is a one-to-many comparison process.
- The working of a face recognition system follows the sequence: Image Acquisition → Face Detection → Feature Representation → Database Comparison → Recognition Output.
- Geometric Feature-Based Techniques recognize faces using distances and relationships between facial landmarks.

SGOU

- Template Matching Techniques compare facial images directly with stored facial templates to find similarities.
- Appearance-Based Techniques include PCA, Eigenfaces, LDA, and Fisherfaces, which use statistical methods for facial representation.
- Feature-Based Techniques such as Local Binary Patterns (LBP) and Histogram of Oriented Gradients (HOG) extract texture and edge information from faces.
- Deep Learning-Based Techniques such as CNNs, DeepFace, FaceNet, and ArcFace provide highly accurate face recognition through automatic feature learning.
- The performance of face recognition systems is evaluated using metrics such as Accuracy, Recognition Rate, False Acceptance Rate (FAR), False Rejection Rate (FRR), and ROC Curves, with modern deep learning models achieving recognition accuracies above 95%.

Objective Type Questions

1. What is the primary purpose of a face recognition system?
2. Which biometric characteristic is used in face recognition technology?
3. What is the first stage in the working of a face recognition system?
4. Which component is responsible for locating faces within an image?
5. What is the purpose of face alignment in a face recognition system?
6. Which process converts facial characteristics into numerical representations?
7. What is a facial template or feature vector?
8. Which technique uses distances and relationships between facial landmarks for recognition?
9. Which face recognition technique is based on direct comparison of facial images with stored templates?
10. What does PCA stand for in face recognition?
11. Which appearance-based technique uses eigenvectors to represent faces?
12. What is the main objective of Linear Discriminant Analysis (LDA)?

SGOU

13. Which technique is designed to improve class separability after PCA?

14. What does LBP stand for?

15. Which feature-based technique focuses on local texture patterns?

16. What does HOG stand for?

17. Which deep learning model introduced the concept of facial embeddings using Triplet Loss?

18. Which face recognition system developed by Facebook achieved near-human-level accuracy?

19. What does FAR stand for in performance evaluation?

20. Which graphical tool is used to evaluate the trade-off between True Acceptance Rate and False Acceptance Rate?

Answers to Objective Type Questions

1. To identify or verify an individual's identity using facial features.
2. Facial characteristics (face).
3. Image Acquisition.
4. Face Detection Module.
5. To standardize facial orientation and position.
6. Feature Extraction.
7. A numerical representation of a person's facial features.
8. Geometric Feature-Based Technique.
9. Template Matching Technique.
10. Principal Component Analysis.
11. Eigenfaces Method.
12. To maximize differences between classes while minimizing variations within the same class.

SGOU

13. Fisherfaces Method.

14. Local Binary Patterns.

15. Local Binary Patterns (LBP).

16. Histogram of Oriented Gradients.

17. FaceNet.

18. DeepFace.

19. False Acceptance Rate.

20. Receiver Operating Characteristic (ROC) Curve.

Assignments

1. Explain the architecture and working of a Face Recognition System with a neat diagram. Discuss the stages of image acquisition, face detection, feature representation, database comparison, and decision-making in detail.

2. Describe the core techniques used in face recognition. Compare Geometric Feature-Based Techniques, Template Matching Techniques, Appearance-Based Techniques, and Feature-Based Techniques with their advantages and limitations.

3. Discuss Appearance-Based Face Recognition Techniques. Explain the principles, working, advantages, and limitations of Principal Component Analysis (PCA), Eigenfaces, Linear Discriminant Analysis (LDA), and Fisherfaces.

4. Examine the role of Deep Learning in Face Recognition Systems. Explain the architecture and applications of Convolutional Neural Networks (CNNs), DeepFace, FaceNet, and ArcFace, highlighting their contributions to modern face recognition.

5. Analyze the performance evaluation metrics used in Face Recognition Systems. Explain Accuracy, Recognition Rate, False Acceptance Rate (FAR), False Rejection Rate (FRR), ROC Curve, and discuss their importance in assessing system effectiveness.

SGOU

Suggested Reading

1. OpenCV Documentation- https://opencv.org/
2. TensorFlow Tutorials- https://www.tensorflow.org/tutorials
3. PyTorch Documentation- https://pytorch.org/
4. NIST Face Recognition Vendor Test (FRVT)- https://www.nist.gov/programs-projects/face-recognition-vendor-test-frvt
5. Papers With Code – Face Recognition- https://paperswithcode.com/task/face-recognition

Reference

1. Turk, M., & Pentland, A. (Eds.). (2020). *Face recognition technologies and applications*. Springer.
2. Li, S. Z., & Jain, A. K. (Eds.). (2011). *Handbook of face recognition* (2nd ed.). Springer.
3. Delac, K., Grgic, M., & Grgic, S. (Eds.). (2008). *Recent advances in face recognition*. InTech.
4. Bishop, C. M. (2023). *Pattern recognition and machine learning* (Information science and statistics series). Springer.
5. Goodfellow, I., Bengio, Y., & Courville, A. (2016). *Deep learning*. MIT Press.

SGOU

SREENARAYANAGURU OPEN UNIVERSITY

QP CODE: …… Reg. No : .....

Name : …….....

Model Question Paper- set-I

End Semester Examination

BACHELOR OF COMPUTER APPLICATIONS

B21CA04DE: MACHINE LEARNING

(CBCS - UG)

2023-24 - Admission Onwards

Time: 3 Hours Max Marks: 70

Section A

Answer any 10 questions. Each carries one mark **(10×1= 10)**

1. What is Artificial Intelligence?
2. Define Machine Learning.
3. What measure indicates the percentage of correct predictions?
4. Which matrix represents within-class scatter in LDA?
5. What is an Intelligent System?
6. What is Exploratory Data Analysis (EDA)?
7. Which metric measures overall correctness of predictions?
8. In Python, which library is commonly used to perform PCA?
9. What is the Markov Property?
10. What is an Artificial Neural Network (ANN)?
11. What mathematical measure indicates the likelihood of an event?
12. Logistic regression uses which loss function?
13. What is Ensemble Learning?
14. What is a perceptron?
15. What is a Convolutional Neural Network (CNN)?

Section B

Answer any 5 questions. Each carries two marks **(5×2=10)**

16. Write any two characteristics of Symbolic AI.
17. Differentiate between Artificial Intelligence and Machine Learning.
18. What is a Decision Tree?
19. Differentiate between Soft Margin vs Hard Margin SVM.

SGOU

20. Write any two applications of Expert Systems in healthcare.
21. What is feature engineering? Mention its purpose.
22. What is polynomial regression?
23. What are the disadvantages of Principal Component Analysis
24. What is a Random Forest?
25. What is backpropagation? State its purpose in training a neural network.

Section C

Answer any 5 questions. Each carries four marks **(5 x 4 = 20)**

26. Explain the major goals of Artificial Intelligence.
27. Explain the major steps involved in the Machine Learning process, from problem definition to model deployment.
28. Differentiate between simple linear regression and multiple linear regression with suitable examples.
29. What is a Support Vector Machine (SVM)?
30. Explain the different types of Intelligent Agents.
31. Explain the role of linear algebra, probability, and statistics in Machine Learning.
32. A classification model achieves 98% accuracy on the training dataset but only 65% accuracy on the testing dataset. Analyze the problem and suggest a suitable solution.
33. Explain Naive Bayes Classifier.
34. Explain the concept of Dynamic Pricing and its main objectives.
35. Explain the basic working of a face recognition system and describe its core techniques.

Section D

Answer any 2 questions. Each carries fifteen mark **(2 x 15 = 30)**

36. Explain the major applications of Artificial Intelligence in Natural Language Processing, Computer Vision, Robotics, and Autonomous Systems.
37. Explain the different types of Machine Learning. Discuss their working principles, major applications, and differences with suitable examples.
38. Explain the concept of classification in machine learning. Discuss the role of features, class labels and the workflow common to most classification algorithms,
39. Analyze the performance of a classifier with and without LDA as a preprocessing step. Discuss how LDA impacts accuracy, computation time, and decision boundaries.

SGOU

SREENARAYANAGURU OPEN UNIVERSITY

QP CODE: …… Reg. No : .....

Name : …….....

Model Question Paper- set-II

End Semester Examination

BACHELOR OF COMPUTER APPLICATIONS

B21CA04DE: MACHINE LEARNING

(CBCS - UG)

2023-24 - Admission Onwards

Time: 3 Hours Max Marks: 70

Section A

Answer any 10 questions. Each carries one mark **(10×1= 10)**

1. What type of AI suffers from the black-box problem?
2. Which algorithm is commonly used for numerical prediction?
3. Which algorithm uses a hyperplane for classification?
4. What is clustering?
5. Name the type of environment where outcomes are completely predictable.
6. Which algorithm classifies data using nearest neighbors?
7. Which algorithm classifies data based on the nearest data points?
8. What is a confusion matrix?
9. GMM uses which algorithm for parameter estimation?
10. What does LBP stand for?
11. Which regression technique uses a polynomial equation?
12. What is overfitting?
13. Silhouette Score of 0 indicates _____.
14. What problem do LSTMs help overcome in traditional RNNs?
15. Which neural network contains multiple hidden layers?

Section B

Answer any 5 questions. Each carries two marks **(5×2=10)**

16. What are Intelligent Agents?
17. Differentiate between a training dataset and a testing dataset.
18. Differentiate between Linear Regression and Logistic Regression.

SGOU

19. Name any two clustering algorithms based on the partitioning approach.
20. What are Data-Driven Techniques?
21. Compare the three major types of Machine Learning:
22. What is the purpose of regularization in supervised learning?
23. What is precision? Write its formula.
24. What is Agglomerative Clustering
25. Compare Multilayer Perceptron (MLP) and Deep Neural Networks (DNN)

Section C

Answer any 5 questions. Each carries four marks **(5 x 4 = 20)**

26. Explain the Symbolic AI (Classical AI) Approach.
27. Explain Reinforcement Learning and its basic elements.
28. Explain the working of the Decision Tree algorithm with a suitable example.
29. Explain Leave-One-Out Cross-Validation (LOOCV) with a suitable example.
30. Compare different types of Intelligent Systems.
31. Discuss the optimization process in Machine Learning
32. Explain the Naïve Bayes classification algorithm and its basic principle.
33. Differentiate between K-Fold Cross-Validation and Holdout Validation.
34. Explain K-Means Clustering.
35. Explain the working of Artificial Neural Networks with a suitable example.

Section D

Answer any 2 questions. Each carries fifteen mark **(2 x 15 = 30)**

36. Explain the major applications of Artificial Intelligence.
37. Discuss the relationship between Artificial Intelligence, Machine Learning, Deep Learning, and Data Science with a neat diagram.
38. Explain the working of the Decision Tree classification algorithm in detail. Discuss its construction process, splitting criteria, advantages, limitations, and applications with a suitable example.
39. Differentiate between agglomerative and divisive hierarchical clustering. Explain the workflow of both approaches with suitable examples.

SGOU

സർവ്വകലാശാലാഗീതം

വിദ്യയാൽ സ്വതന്ത്രരാകണം
വിശ്വപൗരരായി മാറണം
ഗ്രഹപ്രസാദമായ് വിളങ്ങണം
ഗുരുപ്രകാശമേ നയിക്കണേ

കൂരിരുട്ടിൽ നിന്നു ഞങ്ങളെ
സൂര്യവീഥിയിൽ തെളിക്കണം
സ്നേഹദീപ്തിയായ് വിളങ്ങണം
നീതിവൈജയന്തി പാറണം

ശാസ്ത്രവ്യാപ്തിയെന്നുമേകണം
ജാതിഭേദമാകെ മാറണം
ബോധരശ്മിയിൽ തിളങ്ങുവാൻ
ജ്ഞാനകേന്ദ്രമേ ജ്വലിക്കണേ

കുരീപ്പുഴ ശ്രീകുമാർ

SREENARAYANAGURU OPEN UNIVERSITY

Regional Centres

Kozhikode
Govt. Arts and Science College
Meenchantha, Kozhikode,
Kerala, Pin: 673002
Ph: 04952920228
email: rckdirector@sgou.ac.in

Thalassery
Govt. Brennen College
Dharmadam, Thalassery,
Kannur, Pin: 670106
Ph: 04902990494
email: rctdirector@sgou.ac.in

Tripunithura
Govt. College
Tripunithura, Ernakulam,
Kerala, Pin: 682301
Ph: 04842927436
email: rcedirector@sgou.ac.in

Pattambi
Sree Neelakanta Govt. Sanskrit College
Pattambi, Palakkad,
Kerala, Pin: 679303
Ph: 04662912009
email: rcpdirector@sgou.ac.in

SGOU

SAY NO TO RAGGING

BEFORE YOU EVEN THINK OF RAGGING

Humiliation

Blacklisting

Ruined Career

Download ANTI RAGGING App

Don't just stand and watch. Stop Ragging! Show Character

Visit UGC Website i.e. www.ugc.Ac.in & www antinaging.in to UGC Anti Ragging regulations.

Ministry of Education
Government of India

Are You Being Ragged ?

विश्वविद्यालय अनुदान आयोग
University Grants Commission
quality higher education for all

DON'T LET IT BE TOO LATE

SAY NO TO DRUGS

LOVE YOURSELF AND ALWAYS BE HEALTHY

SREENARAYANAGURU OPEN UNIVERSITY

The State University for Education, Training and Research in Blended Format, Kerala

SSGOU

Machine Learning

COURSE CODE: B21CA04DE

SGOU

ISBN 978-81-903304-5-9

Sreenarayanaguru Open University
Kollam, Kerala Pin- 691601, email: info@sgou.ac.in, www.sgou.ac.in Ph: +91 474 2966841